This Paper Consists of Two Sections—SECTION ONE.
CIRCULATION
600,000
Over 500,000—Sunday.
Over 300,000 Daily.

The Chicago Daily Tribune.

THE WORLD'S GREATEST NEWSPAPER

FINAL EDITION

VOLUME LXXV.—NO. 74. C [COPYRIGHT: 1916: BY THE TRIBUNE COMPANY.] MONDAY, MARCH 27, 1916.—TWENTY-SIX PAGES. ** PRICE ONE CENT IN CHICAGO AND SUBURBS. ELSEWHERE TWO CENTS.

FLEETS AND AIRMEN FIGHT

U. S. TROOPS PURSUE VILLA IN WILD DRIVE

Forces Under Dodd Chase Bandit Far South in Mountains.

CARRANZA MEN FIGHT.

MEXICAN CRISIS EVENTS

Villa band, short on food and ammunition, flexing southward to mountains, with American troops in close pursuit. Pedro Gozman, Villa chieftain, killed in fight with Carranza men.

Americans who fled to Torreon under fire say city is menaced by capture at hands of Villistas.

Republican senators will demand enough troops to meet any emergency in Mexico; angry over Wilson charge.

Senator Fall in interview with "Tribune" war correspondent criticises present invasion of Mexico. Holds only way to pacify country is by real intervention. Present invaders will never catch Villa, he says.

BY FLOYD P. GIBBONS.
(War Correspondent of The Tribune.)

Casas Grandes, Mexico, via Radiograph to Columbus, N. M., March 26.—[Special.]—Gen. Pershing has returned here. He reports that Villa is fleeing farther south. Our forces are in close pursuit.

Villa is increasing his band by force, according to army reports today. The bandit chieftain seized thirty-five young men and boys in El Valle, sixty-five miles south of here, and forced them to accompany his column.

Half of the Constitutionalist garrison at Namiquipa, sixty miles south of here, has disappeared, and it is suspected that some of them, at least, also have joined Villa.

VILLA SHORT ON SUPPLIES.

Utmost haste is being made in the flight toward the mountains which Villa is nearing rapidly, neither men nor horses being spared. It is known that he is practically without supplies and ammunition, and it is reported that he is attempting to reach neighborhood where he has ammunition cached.

Posts in the district through which he has passed say his men are practically in a state of starvation. Dead and dying horses discarded in the flight are found almost daily by American troops, eight being discovered today.

The haste which the bandit is making in his flight would indicate that the American forces are close on his heels, but Gen. Pershing, expeditionary commander, says that reports that Villa is surrounded are premature.

VILLA CHIEF IS SLAIN.

Queretaro, March 26.—Gen. Pedro Gozman and twenty-two others, all members of a Villa band, were killed in battle today in the neighborhood of Lagima and Dinamita. Ten prisoners were taken and summarily executed.

This information came in a message to the minister of war, Gen. Obregon, who was informed that the campaign against the Villistas was being waged with the utmost vigor.

VILLA FLEES SOUTHWARD.

[BY ASSOCIATED PRESS.]

San Antonio, Tex., March 26.—Francisco Villa has escaped from the Mexican troops that had checked him near Namiquipa, and three columns of American cavalry are pursuing him.

The Americans are 250 miles south of the border, and unless Mexican forces bring the elusive bandit to a stand this distance will be greatly increased by the close of the week.

Villa's success in extricating himself from the dangerous position into which

(Continued on page 4, column 3.)

THE WIFE; THE OTHER WOMAN

Dr. Arthur W. Waite, Held for Poisoning Mr. and Mrs. John E. Peck, His Wife's Parents, Was an Ardent Admirer of Mrs. Harry Horton, a Professional Singer.

MRS. ARTHUR W. WAITE. MRS. MARGARET HORTON.

Waite to Confess on Family's Plea; To Bare Big Plot

New York, March 26.—[Special.]—If plans completed by the Waite family go through, Dr. Arthur Warren Waite will clear all the mystery surrounding him through a detailed confession. Frank A. Waite, his brother, said today this confession might add to criminal history a startling chapter, and tell the story of a plot which had as its objective many persons besides John E. Peck.

Frank Waite will beg his brother to make and sign a confession as soon as he is physically strong enough. Bellevue hospital physicians told him today that a week might pass first. Dr. Waite's father will add his entreaties and, if necessary, Mrs. Waite, mother of the dentist, will join in the appeal.

Sure He Will Confess.

Members of the Waite family asserted they had no fear of Dr. Waite's not agreeing to make the confession. They admitted their belief it would cover much more than the charge of poisoning John E. Peck, the wealthy Grand Rapids drug manufacturer.

While the initial steps were being taken today to save Dr. Waite from the chair, the district attorney's office centered its work on efforts to learn whether or not Dr. Waite had accomplices. Every person who might be in a position to tell anything about him will be examined.

Grill Mrs. Horton's Friend.

For more than four hours today attaches of the district attorney's office interrogated Mrs. Dorothy Palmenberg concerning her knowledge of Dr. Waite.

Mrs. Palmenberg is a friend of Mrs. Margaret Horton, with whom Waite is alleged to have shared a studio.

"Mrs. Palmenberg is a rather important witness," said Assistant District Attorney Dooling at the conclusion of the examination, "and we got some information from her which will help us in checking up the documentary and other evidence which the district attorney's office and the police have obtained. The story she told in some particulars concerned the main theme of the poisoning, and that is all we are after."

Waite was visited today at Bellevue hospital, where he is a prisoner, by his parents, Mr. and Mrs. Warren Waite of Grand Rapids, and his brother Frank Waite of this city. Mrs. Waite was on the verge of collapse when she left.

It was said Waite's condition was slightly improved, although he is still too weak to be moved. Assistant District At-

(Continued on page 10, column 5.)

MRS. OTTO YOUNG DEAD; LIVED LIFE OF CHARITIES.

Widow of Chicago Heavy Real Estate Owner and Pioneer of Chicago Dies in Maryland.

Mrs. Otto Young, widow of Otto Young, one of the largest property owners in Chicago, died yesterday at Brooklandville, Md. She was a pioneer resident of Chicago and had lived in the city since 1871.

Mrs. Young was married to Otto Young in New Orleans when he was a poor clerk. For several years they struggled to build the foundation of the Young fortune.

Mrs. Young was actively interested in Chicago charities. She contributed to the Home for Incurables, which was founded by her husband, and to other philanthropic institutions.

"Mrs. Young always avoided publicity in connection with her charitable work," said Julius Schnering, a member of the firm of Otto Young & Co. "Few persons knew of the wonderful work performed by her for the Chicago poor and the number of institutions to which she lent her support."

Mrs. Young is survived by four daughters, Mrs. Joseph Von Korwin, Mrs. Walter F. Wickes, Mrs. L. G. Kauffman, and Mrs. S. K. Martin Jr. Besides her daughters there are fifteen grandchildren, the eldest of whom is Otto Young Meyworth, 17 years old. He was at her bedside when she died.

The funeral party will leave Baltimore tomorrow and the funeral probably will be held on Wednesday from the residence at Calumet avenue and Twenty-first street. Burial will be in Oakwoods.

G.M.REYNOLDS OUT OF DOORS

Los Angeles, Cal., March 26.—[Special.]—George M. Reynolds, head of the Continental and Commercial National bank of Chicago, whose condition became so serious upon his arrival here in February, was sufficiently recovered today to be out for the first time.

Stirring Story of the Torpedoing of the

SUSSEX

By EDWARD MARSHALL

on Page 2 of This Paper.

REPORT 102 DIE ON THE SUSSEX; TWO AMERICANS

J. T. Armitage and Mrs. Fennell Vanish--Reports on Baldwins Conflict.

TORPEDO HIT LINER.

LONDON, March 26.—Twenty Americans, passengers on the Sussex, which was torpedoed while off Dieppe on Friday, have been accounted for.

J. T. Armitage and Mrs. Calliope A. Fennel, both of New York, have not reported, and there is some confusion regarding the fate of Prof. J. Mark Baldwin, wife, and daughter, Elizabeth, of Baltimore.

One report says the Baldwins are at Boulogne, where the daughter is in a hospital with one leg broken.

Reports from passengers who have arrived in Paris insist the three Baldwins perished.

102 UNACCOUNTED FOR.

Although there is still some uncertainty as to the total loss of life in the disaster, there no longer is any doubt that the death list is much larger than the early advices indicated. The latest figures compiled in London show as many as 102 persons missing, including the five Americans.

The Sussex had 436 persons aboard, of whom the following have been accounted for: Landed at Dover, 72; landed at Boulogne, 250; dead at Boulogne, 9; dead at Dover, 3. This is the total accounted for.

The list of missing may be slightly diminished later by the fact that some of the passengers who landed continued their journey without reporting to the proper authorities.

BLAST KILLS; MANY DROWN.

The casualties occurred in two ways—first, in the explosion when the ship was struck, and, second, by drowning when two lifeboats capsized and only a few of their occupants could be rescued.

Capt. Mouffet, together with several officers and a number of the passengers, asserts that the ship undoubtedly was torpedoed. Most of these witnesses, including the captain, declare they saw the torpedo approaching when it was at a distance of about 100 yards. Unfortunately, they say, there was not time enough to avoid it, although the captain made an attempt to effect the escape of his vessel by a quick maneuver.

WIRELESS BADLY DAMAGED.

The explosion killed or wounded several men in the engine room and some occupants of the saloon directly above it. Injury to the wireless apparatus prevented calls for help reaching the steamers in the vicinity, and it was several hours before assistance arrived.

The Sussex now lies in shallow water in Boulogne harbor. It will not be a total loss. Most of the damage is above the water line. The main shock of the explosion was spent in blowing off the forepart of the ship.

ACCOUNT FOR 20 AMERICANS.

The American embassy compiled today a list of twenty-five Americans on the Sussex, which is identical with the list cabled Saturday night.

It includes the names of the six Americans who were landed at Dover: Francis E. Drake, Edward H. Huxley, and Edward Marshall of New York, Charles Thomas Crocker Jr. and George H. Crocker Jr. of Fitchburg, Mass., and Wilder G. Penfield, Hudson, Wis.

Mr. Penfield and George Crocker are in hospital at Dover, seriously wounded.

Reports from Paris tell of the following Americans who are there and who filed depositions that the Sussex was a torpedo victim:

Edna S. Harde, Lillian D. S. Harde, Miss Gertrude Barnes, Mrs. Dorothy Hilton, Miss Edna Hilton, Henry Beer, Ida Beer of New York; Mrs. Gertrude W. Warren, St. Louis; Daniel Sargent, Wellesley, Mass.; John H. Hearley, Albany, N. Y.; Samuel S. Bemis, Bedford, Mass.; Tingle W. Culbertson, Lewisburg, Pa.; Alice Russ, Lyon, Colo.

Miss Edna Hale is in Paris, but did not file an affidavit.

No Doubt About Torpedo.

PARIS, March 26.—"There is no manner of doubt whatever that the channel steamship Sussex was torpedoed without warning," says an official statement is-

(Continued on page 2, column 7.)

BACK FROM TRINIDAD.

[Copyright: 1916: By John T. McCutcheon.]

SHOT DEAD IN STREET; LABOR TROUBLE SUSPECTED.

Hugh Coogan, Film Operator, Found by Police After Neighbors Witness Fatal Fight.

Hugh Coogan of 4811 Bishop street was shot and killed by three men last night under circumstances which mystify the police. The shooting took place in Justine street, between Fiftieth and Fifty-first streets.

Neighbors saw three men struggling with a fourth and summoned the police.

When the police arrived they found the body of a man which was later identified as that of Coogan. From the appearance of the clothing it is not believed that robbery was the purpose of the men, who were seen to flee. The police have been unable to discover a motive, but believe labor troubles may explain the crime. Coogan is said to have been a member of the motion picture operators' union.

NORMAN P. REAM ENGAGED.

Betrothal to Daughter of A. W. Green, President of National Biscuit Company, Announced.

New York, March 26.—[Special.]—The engagement of Miss Mary Green, daughter of A. W. Green of Greenwich, Conn., to Norman P. Ream of this city became known today. Miss Green and her father, who is president of the National Biscuit company, are at the Hotel Plaza, where they spend their winters. Mr. Ream is the son of the late Norman B. Ream, who died last February, leaving a large fortune. No date has been set for the wedding.

THE WEATHER.

MONDAY, MARCH 27, 1916.

Chicago and vicinity—Partly cloudy Monday, probably preceded by rain in early morning; Tuesday fair and warmer; moderate to fresh northerly winds, becoming variable by Tuesday.

Illinois—Partly cloudy Monday; Tuesday fair and warmer.

Sunrise, 5:41. Sunset, 6:10. Moonrise, 2:34 a. m. Tuesday.

TRIBUNE BAROMETER.

TEMPERATURE IN CHICAGO.
[Last 24 hours.]

Maximum, 3 a. m. Sunday..52
Minimum, 1 a. m. Monday..35

5 a. m.	53	11 a. m.	36
4 a. m.	40	Noon	36
5 a. m.	46	1 p. m.	37
6 a. m.	41	2 p. m.	37
7 a. m.	39	3 p. m.	37
8 a. m.	38	4 p. m.	37
9 a. m.	36	5 p. m.	36
10 a. m.	38	6 p. m.	36
		7 p. m.	36
		8 p. m.	36
		9 p. m.	36
		10 p. m.	36
		11 p. m.	36
		Midnight	35
		1 a. m.	35
		2 a. m.	35

Mean temperature, 44; normal for the day, 35.
Excess since Jan. 1, 143 degrees.
Precipitation for 24 hours to 7 p. m., .53. Excess since Jan. 7, 1.35.
Wind, N; maximum velocity, 32 miles an hour at 5:30 p. m.
Relative humidity, 7 a. m., 93; 2 p. m., 84; 7 p. m., 86.
For complete government report see page 20.

Minneapolis Sunk in Mediterranean; Crew May Be Lost

MARSEILLES, March 26.—The British liner Minneapolis was sunk in the Mediterranean last Wednesday by a submarine, according to Capt. Bibby of the British steamer Leicestershire, which has arrived here from Rangoon.

Capt. Bibby reports that while in the Mediterranean last Wednesday he received a wireless call for help from the Minneapolis, which said that the steamer had just been torpedoed and was sinking.

The Leicestershire went at full speed to the assistance of the Minneapolis, but arrived too late, the vessel having sunk. The fate of the crew was not known to Capt. Bibby.

IN GOVERNMENT SERVICE.

The Minneapolis was a steamer of 13,543 tons gross. It was built in 1900 at Belfast and was owned by the Atlantic Transport company. Late shipping records do not give the movements of the vessel, which probably was in the British government service. Prior to the war, the Minneapolis plied between American ports and London.

Next to the Minnewaska, it was the largest of the "Minnie" steamers in the Atlantic transport line fleet. It was built in 1900 and carried passengers as well as freight. The steamer was a popular one with the oceangoing public.

The Minneapolis was one of the steamers which did rescue work when the Uranium line steamer Volturno was burned at sea in 1913. Thirty persons from the liner were taken into Gravesend by the Minneapolis.

Fenay Bridge Reported Sunk.

LONDON, March 26.—Lloyd's reports that the British steamship Fenay Bridge has been sunk. The crew has been landed.

The Fenay Bridge, 3,838 tons, 356 feet long, was built in Sunderland in 1910 and owned in London. It sailed from Philadelphia on March 18 for Hull.

Still Another One.

The British steamer, St. Cecelia, from Portland, Me., March 11, for London, has been sunk, according to a dispatch to Lloyd's from Dover. The crew was saved.

WILSON AGAIN A GRANDPA.

Daughter Born to Mr. and Mrs. Francis Bowes Sayre—Mother and Child Doing Well.

Philadelphia, Pa., March 26.—A daughter was born to Mr. and Mrs. Francis Bowes Sayre here today. She is the second granddaughter of President Wilson and will be named Eleanor Axson Sayre, for Mrs. Sayre's mother. Mother and child were reported tonight to be doing well.

AHA! THEY HAVE A CLEW! AND MAKE PINCH—ALMOST.

A Little Card Dropped by Burglar Sets Detectives on a Hot Trail which Ends Suddenly.

A roomer in the boarding house of Amandus Rosquits, 62 West Elm street, awoke early this morning to witness a burglar going out of his bedroom with his only pair of pants.

"Hey!" yelled the roomer. "Bring 'em back!"

The startled intruder dropped the garments and ran from the house. The roomer recovered the trousers, felt in the pockets, and discovered $45 had been taken. Midway down the hall was found a memorandum book, on the inside cover of which was the name "Ben Brown, 118 West Polk street."

The roomer telephoned to the police. Detectives Ernest Voas and John Walsh, on seeing the memorandum book, exclaimed:

"Ben Brown—that's the guy. We'll get him."

They rushed to the Polk street address, drew their revolvers, and banged on the door. Finally a man said sleepily:

"What do you want?"

"Come with us. We've got the goods on you!"

"What do you mean? I'm Benjamin Brown, assistant city prosecuting attorney."

"Er—well, how did a burglar happen to have this book of yours?"

Brown took the book.

"Well, I'll be—say, what's happened to my front door. It's been jimmied!"

Investigation revealed half a dozen costumes in Mr. Brown's wardrobe strewn about the floor. A gold watch and chain was missing.

"Whew!" said the detectives. "That guy is some quick worker."

MARY PICKFORD STOLEN?

New Yorkers Claim to Have Taken Movie Actress from Famous Players Co.

New York advices received early this morning state that Miss Mary Pickford, whom Mr. Zukor still insists is a Famous Players star, has been stolen away on a three years' contract by one B. B. Hampton, who "appeared as one of the principals representing certain capitalists." Miss Pickford's contract, it seems was signed and the bonus accepted March 18. The New York telegram is explicit on the names of the gentlemen who conducted the legal details of the contract but omits what Miss Pickford will be paid.

$35,000,000 FOR A CHEW.

Gum Habit Has Cost Americans Five Times Price of Alaska in Last Ten Years.

Washington, D. C., March 26.—[Special.]—The chewing gum habit has cost the American people, for chicle alone, about $35,000,000 in the last ten years, five times as much as the United States paid Russia for Alaska.

THREE VESSELS SUNK IN CLASH IN NORTH SEA

Germans Lose Two, British One, in Raid on German Aerial Base.

FRENCH FLYERS BUSY.

EUROPEAN WAR SUMMARY.

Hand to hand fighting southeast of Fort Douaumont resulted in favor of the Germans. Two German attacks in the forest of Le Pretre failed. Heavy bombardment continues on the whole Verdun front.

Petrograd reports Germans swept back on Vilna-Dvinsk front, but Berlin communication on fighting recounts repulse of Russians.

One British destroyer and three British aeroplanes missing after battle off Island of Sylt; two German patrol vessels sunk.

British liner Minneapolis, one of the largest in the service, sunk by submarine in Mediterranean. Nothing known of crew. Fenay Bridge, a smaller British craft, sunk in the Atlantic.

(By Cable to The Chicago Tribune.)

LONDON, March 26.—England gave her first effective answer yesterday to the German air raids. A squadron of five planes, convoyed by light cruisers and destroyers, crossed the North sea and went straight to the home of the German planes which have frequently visited the English coast of late.

They attacked the German airship sheds in Schleswig, east of the island of Sylt. They were met, however, by an effective anti-air craft defense, while their convoys were engaged by German armed trawlers. A battle royal, both in the air and at sea, outside the harbor of Sylt, ensued.

Only two of the British planes returned. The three others, including a battle plane, were brought down, according to an official statement issued at Berlin.

BRITISH DESTROYER LOST.

Stormy weather prevailed, and in the course of an exciting naval engagement the British destroyer Medusa collided with the Britih destroyer Laverock. The Medusa is believed to have been lost. The Germans, on their part, lost two armed trawlers, the Braunschweig and the Old Rudolph.

The admiralty statement says Danish press reports indicate the raid "achieved its object." The German official statement says "no damage was done."

BRITISH OFFICIAL REPORT.

The official statement issued by the admiralty tonight said:

"An attack by British seaplanes was delivered yesterday morning upon German airship sheds in Schleswig-Holstein, eastward of the island of Sylt. The seaplanes were convoyed to their rendezvous close to the German coast by an escorting force of light cruisers and destroyers under Commodore Tyrwhitt.

"Three of the seaplanes which took part in the attack are missing. The destroyer Medusa was in collision with the destroyer Laverock, and it is feared that in the stormy weather which prevailed last night the Medusa may have been lost, but no misgivings are felt as to the safety of the crew. Two German armed patrol vessels were sunk by our destroyers.

"No detailed report has been received, but from Danish press messages it would appear that this operation, which was carried out within the enemy's waters, achieved its object.

GERMAN OFFICIAL REPORT.

The German official statement dealing with the attack said:

"From two ships, which were accompanied by a cruiser squadron and a flotilla of destroyers, five English hydroaeroplanes started yesterday morning for an attack against the German aeronautic establishments in northern Schleswig.

"Not less than three of them, among which was a fighting aeroplane, were

DANISH PAPERS REPORT BATTLE OF GREAT FLEETS IN NORTH SEA

forced down by the defensive service on and about the island of Sylt. The inmates of the machines, who were made prisoners, are four English officers and one noncommissioned officer.

Bombs were only thrown in the district of the Hoyer water gate. No damage was done.

GERMAN BASE DISCLOSED.

The raid forced the German admiralty to make known for the first time the "home" of the seaplanes which have been terrorizing English coast towns and only recently visited Dover twice.

The locality of the airship shed had thus far been shrouded in deep mystery. How it became known to the British is now the only remaining mystery, but the question touches on one of the cleverest pieces of spy or reconnaissance work thus far recorded during the war.

A dispatch tonight from Copenhagen quotes the Berlinske Tiedende as saying:

"It is reported that five aeroplanes threw bombs on Toendern, seventy-four miles north of Cuxhaven. There are Zeppelin sheds at Toendern."

Toendern is a few miles inland and due east of the center of Sylt island.

The Copenhagen correspondent of the Daily News telegraphs:

"In addition to those which visited Toendern, other aeroplanes were seen further south, evidently aiming at Wilhelmshaven or Emden."

Tells of Big Battle.

Another dispatch from this correspondent says:

"Several miles off the island of France there was fighting yesterday between the British squadron of twenty ships and a German squadron of five cruisers and twenty destroyers and two Zeppelins. A number of German aeroplanes also took part in the engagement.

"Two German vessels were disabled, the remainder retired behind the island of Roem, on the west coast of Schleswig. During the fight several British seaplanes suddenly rose from the warships and raided Toendern, where they dropped bombs on the Zeppelin shed, which found their mark.

"Two seaplanes, however, were shot down.

"The Aarhus Stiftstidende states that twenty-five miles from Esbjerg fishermen sighted the opposing squadrons. The thick, snowy weather prevented the view, but firing was heard for twenty minutes.

Trap German Destroyers.

"The paper's correspondent at Esbjerg says that the German squadrons was more than forty vessels strong, including several merchantmen. Preliminary to the main action twelve British destroyers last Friday got between four German destroyers and Helgoland.

"The Germans were compelled to steam northwards and were joined later by some twelve armed trawlers and other vessels carrying four seaplanes and two Zeppelins.

"It is reported that part of this flotilla has been destroyed, but there is no confirmation of this report. Fishermen who arrived at Esbjerg report that the German trawlers Otto Rudolf and Braunschweig were sunk.

"Three British cruisers on Sunday inspected Blaavand, northwest of Esbjerg, but immediately afterwards steamed in a southwesterly direction."

Shows Power of British.

The raid on Schleswig is significant not merely in itself but more so for the possibilities it opens that the ability of British plane-carrying warships to reach the German coast has been demonstrated. The distance from Sylt to Kiel is about eighty-five miles; to Cuxhaven is about eighty miles; to Bremerhaven about 110 miles, and to Wilhelmshaven about 100 miles.

All England hailed this first British seaplane raid—an operation in which a distance of easily 380 miles was covered, assuming that the raider started out from Hull, the nearest point from the Isle of Sylt—with unrestrained approval.

For many months the British press and public had been clamoring for such a reprisal. The agitation had been marked by bitter attacks even in parliament against the government for not appropriately providing for an aggressive, rather than purely defensive air service. Yesterday's raid is taken as the government's answer.

AIR BATTLES IN BALKANS.

LONDON, March 26.—The Saloniki correspondent of the Daily Mail, telegraphing on March 24, says:

"Yesterday a French aircraft brought down a German aeroplane which fell within the German lines. Today twenty-two allied craft flew over the German positions, throwing a large number of bombs and causing great damage.

"The Germans have new, swift machines. Today two French craft were brought down, one in enemy territory, but the occupants were able to burn the machine and gain the French line, within which the other had come down. This was manned by Jacques Richepin, son of the poet, who was slightly wounded in the thigh."

FRENCH MAKE BIG RAID.

PARIS, March 26.—An official statement issued by the ministry of war says:

In the night of March 25-26 two of our aeroplanes dropped sixteen bombs of large size on the enemy camps at Nantillois and Montfaucon.

This morning a German aeroplane was brought down; it fell near our lines in the neighborhood of Douaumont.

British Airship Is Lost.

BERLIN, March 26.—An official statement dealing with aerial activity on the western front, issued by the army headquarters today, said:

Near St. Quentin a British biplane fell into our hands undamaged. After an aerial battle near Caillette wood, near Douaumont, a French aeroplane fell and was dashed to pieces.

Luncheon for John T. McCutcheon.

John T. McCutcheon will be the principal guest at a luncheon to be given today by the Hamilton club. He will deliver an address on "My Experiences on the Eastern War Front." Judge Charles F. Fishback will preside.

EYEWITNESS TELLS SUSSEX STORY

Edward Marshall, War Writer of Many Escapes, Saved Off Sinking Ship—Writes of Horrors Enacted as Survivors Awaited Rescue Vessel.

The following account of the disaster to the British steamship Sussex was written by Edward Marshall, who was a passenger. Mr. Marshall, while acting as a war correspondent in the Spanish-American war, sustained an injury to his spine that almost cost him his life. He also is minus a leg as a result of his duties in that war. Mr. Marshall also has had wide experience in shipwrecks, that of the Sussex being the third that he has survived.

BY EDWARD MARSHALL.

LONDON, March 26.—Germany may have struck deliberately the blow designed to array America against her when she torpedoed in the English channel yesterday the steamer Sussex, known to be carrying something like twenty-five Americans.

It is impossible at this time to state certainly the exact number of those who are dead, but it is definitely known that one American is dead and that two are lying dangerously injured at a hospital at Dover.

There is no doubt in my mind that the vessel was torpedoed. I myself did not see the approach of the torpedo, but I heard one of the higher officers of the ship say to a man on board that he had seen it, and the quartermaster, who was on the bridge with the captain, stated to a friend of mine that he, the captain, and others on the bridge had seen the wake of the torpedo and had sheered the ship so that it might, if possible, escape.

Mine Theory Groundless.

There seems to be absolutely no support for the floating mine theory and every possible support for the torpedo theory. Not long before the shock came we had passed a floating wreckage, indicating the destruction of a vessel. This flotsam seemed like baled tobacco, but that is a mere guess. Concerning the identity of the shattered ship I have been unable to learn anything.

The Sussex was the next victim. I had just declined an invitation to go below for luncheon, thinking that the dining saloon would be less crowded later, when the shock came. The effect was extraordinary. The smoking room is small, containing four or five tables. I, at one of them, was very definitely jarred and was aware instantly that we had been blown up; but I was not seriously shaken at the table.

Man Shot Into Air.

Not more than six or seven feet from where I sat a heavy man shot high into the air, coming down head first upon the chair upon which he had been sitting with a force sufficient to break the chair. I do not know why he was thrown and I was not.

Of course I hurried to the deck. The sun was shining brightly, the sea was far from rough, animated by nothing more than a gentle swell.

But a strange uncanny sound was in the air, vibrant, and chilling. I heard a moan from the ship's company. There were no screams; the tales of mad panic are not true. But there was no wild scramble for the boats. Capt. Mouffet was on the bridge. The quartermaster to whom I have referred said:

"Captain, I saw a torpedo coming and tried to sheer the ship away from it, but the effort came too late."

Vessel Cut in Two.

Probably the vessel was struck just aft of the bow. It may be that the shock was directed against its very cutwater. Something less than a third and probably something more than a quarter of the ship was cut off as with a mighty knife. I reached the outer deck in time to see this severed portion of the vessel before it slowly and unsensationally sunk.

Still, there were no screams, but the curious moan, as of many people in slow pain, grew louder. The women kept their heads amazingly. Mrs. Dorothy W. Phillips Hilton, a daughter-in-law of Judge Hilton, who was once famous in New York, came up to me.

"I can't find my daughter," she exclaimed.

I had seen her walking with a beautiful girl of 22, and I went with her about the deck to search, but we could not find her anywhere.

The crowds about the boats had become dense immediately after the stunned pause which followed the explosion. From the very first I had not the slightest thought of trying to get into a small boat, and so of these proceedings I was only an interested and presently a horrified spectator.

The captain was on the bridge. Probably the great shock of the explosion, perhaps the concussion, had somewhat stunned him for a time. I remember that the ship had literally been sheared away just forward of the bridge, so near to it, in fact, that the foremast had gone down. He was not panic stricken, but was like a man whose brain is dulled.

Still there was no panic. But presently one of the boats touched water, and then there was a rush for it. This seemed to be infectious, some of the men slip down ropes into the tiny craft. Some women jumped for it, and some threw their children into it.

Presently it was overloaded and without much difficulty was cast off and floated free of the vessel. This was the first boat I saw to thus float free, although one of those upon the other side of the ship may have been the first to do so.

It then seemed certain that the vessel presently would sink and I called to some one in the boat to get it to a distance, thinking that otherwise the suction of the drowning vessel might take the boat down with us, but no one heard me. The crowd within the boat was not behaving well and it was beginning to careen. I could not remove my fascinated gaze from it. Presently it capsized, very slowly.

Struggle in the Water.

I have no idea how many of the company were drowned. For a time they floated, struggling, but this agony was brief, for the water was intensely cold. Then they began to perish one by one, but a few were picked up by other boats which had been lowered and had drawn near. In the meantime gratings had been thrown overboard in large numbers. I imagine they had been designed for such an emergency, but they were too narrow.

More than once I saw one slowly turn as a struggler seized its edge. Usually the struggler did not again appear. I saw only one person borne up efficiently by one. On one of these gratings a strange thing occurred. A young woman deliberately disrobed, then plunged into the sea. At other boats there was a succession of heartbreaking scenes.

When I turned from these scenes to look again at a boat which had capsized a man was seated on its upturned keel, holding a swimming woman's hand. Presently she sank.

Bodies Float About.

Round about were floating bodies. If they were not dead the chill had dulled them to unconsciousness. They were strangely animate in new ways evidently due to the wind and the current. Some rolled rapidly, ceaselessly.

One or two hung as if suspended by wires caught on the surface of the sea, utterly submerged but strangely visible. Two of the boats cleared away, but came back to the Sussex when their inmates saw the ship was still floating and the small boats probably would not float long. One passed beyond the vision.

Meanwhile the wireless had been rigged, some of its stays having been carried away by the explosion. It crackled out its "S. O. S." The sky grew overcast. A sail appeared and rockets were sent up, but the sail made not the slightest sign that those who governed had seen us. Later I learned that it was that of a windjammer which had been helpless, as the breeze blew, to come to our assistance, but had picked up one of the boats.

Wounded's Injuries Freakish.

I went among the wounded. Their injuries were freakish. Both of one man's legs were twisted till his feet pointed backward. I felt that he would die. Another's face had been blown in by the explosion and presented an extraordinary spectacle. He was unconscious.

In the meantime, now and then, we went to the ship's rail to see if it was settling, for the sea was rising. We could not see that it was going down at all.

After further suspense we were assured help was coming, but did not take much stock in the reports, the general impression being that the wireless was not working properly. This was strengthened when even before darkness fell, rockets were sent up from the bridge.

I went below, having done all I could and a score of participants and onlookers received minor injuries in a series of riots today in Wilkes-Barre and the Wyoming valley lines of the Wilkes-Barre company.

In the afternoon a crowd of 5,000 men and boys gathered near the boundary line of Wilkes-Barre and Hanover township. Five cars were wrecked and the crews severely beaten. Several arrests were made.

The strike has been in progress five months.

Legresley of the Island of Jersey, was in the boat which, after drifting some hours, returned to the Sussex, told him he could positively swear he actually saw the torpedo as it came. He said it was plainly visible fifty yards or so away.

As to its white fan-shaped wake, a woman passenger, whose name I did not get because she fainted, had made a similar statement to me before we left the Sussex.

Further evidence that it was a torpedo and not a mine which wrecked the vessel came to me after we boarded the destroyer, where they informed me a bit of torpedo had been picked up on the Sussex, not far from the grim place in which eight or nine sailors, asleep in the forecastle, had been blown to bits.

It is impossible to speak with too much enthusiasm of the kindness of the officers and men on the destroyer. Their tenderness in handling the wounded, their skill and willingness to risk their own lives and limbs during the transfer of the passengers from the disabled vessel to the little iron ship alongside, their gentle care for the few women who were taken aboard, and the reverence with which they treated the two who died as we sped in toward Dover, all were notable.

Italians Chant Hymn.

The sea was rising rapidly as we lay alongside. Every now and then the vessels came together with a crash that shook them both. One little episode I must not forget. While things were at their worst aboard the Sussex (and I fear I have not indicated quite how bad they were for a long period), a small group of Italians gathered, droning, as they waited for what we all knew might be an end, an "Ave Maria." Over and over, over and over they intoned the chant, and so great was its restraining influence that these Latins, usually held to be the most excitable of peoples, were among the calmest of our troubled company.

Perhaps I may be forgiven if at the end of this imperfect, incomplete account of this grimly fascinating experience I mention some of the reflections which irresistibly affected the little knot of us who sat on the mail bags below the deck as the slow hours passed while we save the mails which were being taken were waiting for assistance or the end. More women and children than men were gathered there. Some of them were injured, all of them shivering, and many of them beginning to cough rackingly as the effect of the wetting or exposure. Probably there were a score who had been immersed in the open sea and rescued one way or another, and very likely some of these will pay as high a price for this brief, tragic journey as those who were killed outright.

Surely, No Battleship.

I presume, save for a few of the ship's officers who may have been armed, as all ship officers may well be at all times, there was not an armed man on the vessel. Surely it was not a fighting ship. It did not even have a signal gun aboard.

It carried no munitions nor anything which could be used for the comfort of the fighting men of France and England them with news from home. Yet it had been torpedoed with all the ruthlessness and malevolence which would be excusable only if directed against an actual fighting ship.

We who talked this matter over, who had seen women, seen little children sinking to their death in the cold sea or mangled to their death on board the vessel, not one of us bore any more relationship to the great war than mine, which to this time has been merely that of a recorder of opinion.

Innocents Not Considered.

The maddest enemy mind could not attach to the poor little old ship Sussex any military importance whatsoever, and any normally humane mind would have stayed the hand at thought of the entirely innocent character of the vessel's burden. Yet without an instant's warning a torpedo had been launched at us. That it had failed to send the last few on the vessel to eternity had been the merest freak of inconceivable good fortune.

The little meeting was not pleasantly disposed toward German methods. Had a German been aboard and had the nature of his blood been learned by chance, as we swung slowly settling toward what certainly was probably destruction, I am sure he would have fared but ill.

Cross Hospital Ship.

Our landing was made by crossing a British hospital ship, at whose side within the harbor the destroyer moored, and on this hospital ship the living and wounded were disposed in part, a few being taken to the hospital ashore. An ambulance train conveyed the balance of us to hotels. I myself was rather helpless by a fall or two upon the slippery decks of the disabled ship while I had been endeavoring to help among the wounded.

Among the American injured moved from the hospital ship to Western Heights hospital at Dover in the morning was George S. Crocker Jr., 22 years old, of Fitchburg, Mass. He suffered from concussion of the brain at the time of the explosion and remained unconscious when I took the train for London. He was on his way to join the American ambulance at Paris. His cousin, Charles Thomas Crocker, also of Fitchburg, was looking after him. These young men were standing near the bow of the Sussex when the torpedo struck the ship.

Dead Left on Wreck.

The dead were left on board the Sussex. One of these I saw, the purser, who was found covered with wire, which I have mentioned as among the ship's slight cargo. Four men to me unknown lay on the upper deck, victims of this dastardly attack upon an innocent passenger ship. A young girl, with a splendid ruby, still lay where she had died. Another woman lay dead in the women's room, and there was a dead man swinging head down from the wreckage at the bow.

These were all the dead I saw aboard the ship, but there were those swirling, ghastly figures in the sea, turning, twisting, apparently never sinking to invisible depths. It would be difficult to describe the indignation felt by the American survivors.

Down among the mail bags on the lower deck we held a little indignation meeting while we waited for the rescue ships, which few of us believed would reach us ere the rising seas should finish the torpedo's work.

Inquest on Death Ship.

During the course of this extraordinary gathering I endeavored to take evidence as to whether we had been torpedoed or the ship had struck a mine. All the testimony favored the torpedo theory.

One of the seamen, who, with Alfred

RIOTS AT WILKES-BARRE KEEP POLICE ON THE JUMP.

Ten Trolley Cars Wrecked, Many Injured in Fights, as 5,000 Attack Strikebreakers.

Wilkes-Barre, Pa., March 26.—Ten trolley cars were wrecked, many heads were battered in fights with the police, six strikebreakers were seriously injured,

GERMANS GAIN IN NIGHT FIGHT BEFORE VERDUN

Hand to Hand Fighting in Caillette Wood Results in Favor of Kaiser's Men.

BERLIN, via London, March 26.—After violent artillery exchanges in the Verdun region there were hand to hand encounters near Fort Douaumont at night, resulting advantageously for the Germans, the war office statement of today says. The statement follows:

We obtained good results from the explosion of a mine northeast of Vermelles. An observation post of the enemy fell into the crater and several British dugouts were destroyed.

Northeast of Neuville a small division of German troops advanced, after the successful explosion of a mine, as far as a position of the enemy and returned with a number of prisoners.

A French counter-attack at La Pompelle fort, south of Reims, was unsuccessful.

In the Argonne and in the region of the Meuse the action of the artillery increased. In the Caillette wood, southeast of Fort Douaumont, hand to hand encounters during the night terminated to the advantage of the Germans.

An extensive explosion in the Vosges, northeast of Pelles, caused by the enemy, inflicted heavy loss on himself. Our positions were not impaired.

Paris Official Statements.

PARIS, March 26.—The official statement by the ministry of war, dealing with the fighting of last night, said:

West of the Meuse the bombardment was violent in the sectors of Malancourt, Esnes, and Hill 304. There were no infantry actions. East of the Meuse the night was relatively calm. There was some activity on the part of the artillery in the Woevre.

In Le Pretre wood two attacks directed by the enemy against our trenches at Croix Des Carmes were repulsed by our fire. The enemy was compelled to retire, leaving some dead on the ground.

In the Vosges we bombarded supply trains at Wattweiler. There were no important events on the remainder of the front.

Pound Malancourt Lines.

The later statement, dealing with the events of today:

In the Argonne we concentrated our fire on the lines of communication behind the enemy's front. We bombarded revictualing convoys north of Apremont.

West of the Meuse there was a violent bombardment between the village and wood of Malancourt and against our second line positions. No infantry action occurred.

East of the Meuse and in the Woevre the cannonading was intermittent. Our artillery was active along the whole of the front, particularly in the region of Grimaucourt, where the fire of our batteries caused several explosions, and in the region of Harville.

West of Pont-a-Mousson the fire of our trench guns directed against German shelters caused the explosion of a grenade depot. Our long range guns bombarded the railway station at Vigneulles-Les-Hatton-Chatel.

OCEAN STEAMSHIP MOVEMENTS

Arrived.	Port.
BERGENSFJORD	New York
Sailed.	**Port.**
REGINA D'ITALIA	New York
LUROW	San Fran.

SHIPPERS ADVICES.

Special Forecast for Shipments Within Radius of 500 Miles.

Protect shipments originating in or passing through Chicago to reach destination by Tuesday night from temperatures as follows: North and northwest, 20 to 25 degrees; west and east, 28 to 32 degrees; south, 32 degrees.

ONE YEAR AGO TODAY IN THE EUROPEAN WAR

British passenger steamer Falaba sunk off Wales by German submarine, with loss of 111 lives, including one American.

Russians forced way through Carpathians into Hungary.

Grand vizier ordered Persian massacre to stop.

Three German iron ore steamers reported lost in the Baltic.

French captured heights of Hartmanns-Weilerkopf, a spur of the Vosges.

TWO AMERICANS IN SUSSEX LIST

(Continued from first page.)

sued here tonight, based upon affidavits made by American survivors.

Many Saw the Torpedo.

The majority of survivors of the Sussex, other than the Americans who made affidavits, who have reached France assert the vessel was torpedoed and that there is no question of any warning having been given.

None of them saw a mine or indications of one, whereas the greater part of those whose stories have been given assert they saw the wake of a torpedo.

Sharp Seeks Missing.

The American ambassador, Mr. Sharp, and the attachés of the embassy were busy all day directing the search for the two missing Americans.

Naval Lieut. Smith and Capt. Boyd, attachés of the embassy, are in Boulogne, investigating the case and giving needed relief to the American survivors who are still there.

Ambassador Sharp is going into the case thoroughly and systematically and will put the state department at Washington in possession of all material facts as soon as possible.

REPORT BALDWINS SAFE.

Washington, D. C., March 26.—A private cablegram received here today by relatives from Prof. J. Mark Baldwin, one of the American passengers of the Sussex, read "all safe." With Prof. Baldwin on the Sussex were his wife and daughter, Miss Elizabeth Baldwin, reported in various dispatches to have been killed. The message was dated at Boulogne today.

The grinding of lenses to scientific precision is essential to eyeglass success and comfort—the glasses also must be adjusted properly, and adjusting brings out the real skill of the optician. Unless your lenses constantly hold the *right position* before your eyes, your optician has not given you the kind of service every customer gets in an Almer Coe store. Step in and have your glasses adjusted the Almer Coe way—one of our stores is convenient to you—note their locations and go to the nearest one. No charge or obligation for adjusting glasses not of our make.

Almer Coe & Company
Opticians
Established 30 Years
STORES:
105 N. Wabash Ave.
Just North of Washington
82 E. Jackson Blvd.
Near Michigan
6 S. La Salle St.
Near Madison

Patriotism

Do you stand for it?

If you do, you will be interested to know that

THE OUTLOOK

has just issued a little four-page circular containing a brief address on Patriotism, by Lyman Abbott, "The Salute to the Flag," and several stanzas of "America" and "The Star Spangled Banner."

This leaflet is intended for general distribution among the people of the United States in an endeavor to stimulate their enthusiasm and interest in their country, its present welfare and its future. It may be used in the schools, in the churches, inserted in your daily mail, given to your friends—in any way that will serve to bring Patriotism to the attention of the American public.

A one pound package containing about 250 will be sent upon request, postage prepaid, to any one upon receipt of 25 cents to cover the actual cost. Single copies free on postcard request.

Address Arthur M. Morse, Assistant Treasurer, 381 Fourth Avenue, New York City.

Fifield & Stevenson
Men's Wear
Michigan Avenue

For the ladies we are showing a few exclusive things in Angora and Wool Sweaters, Silk Sweaters, Silk Tailored Waists, Overcoats for Motoring, Irish Homespun Golf Coats, Mannish Cloth Hats.

328 Michigan Ave.
McCORMICK BUILDING

Cuticura Stops Itching Instantly

Trial Free. Just Bathe with the Cuticura Soap, dry and apply the Cuticura Ointment

For Eczemas, Rashes,

Itchings, irritations, pimples, dandruff, sore hands and baby humors, Cuticura Soap and Ointment are supremely effective. Relief is immediate and healment, in most cases, is complete, speedy and permanent.

Sample Each Free by Mail

With 32-p. Skin Book on request. Address post-card "Cuticura, Dept. M, Boston." Sold throughout the world.

Ginsburgh Hats

We Present a Splendid Spring Display Comprising the most successful models of the season. See our particularly noteworthy creations for street wear, evening wear and traveling, at

$5 and Upwards

We invite your inspection.

The Ginsburgh Shops

Fashionable Millinery and Exclusive Women's Tailoring

1112 Stevens Bldg., 17 N. State St.

Service

in the First Trust and Savings Bank is prompt and courteous. Safety is assured depositors and three per cent interest is allowed on Savings accounts.

Emile K. Boisot....President

Northwest Corner Monroe and Dearborn Sts.

1st

Capital and Surplus $10,000,000

The Stock of this Bank is owned by the Stockholders of The First National Bank of Chicago

Revell & Co.

10 Carloads of Office Desks at Factory Prices

Final shipments of this great purchase have now been received and customers are urged to make their selections while the assortment is complete.

A comparison of the values offered in this sale will convince any business man that this is an exceptional opportunity. The desks are all late models—MADE FOR THIS SEASON'S BUSINESS.

We illustrate below one of the bargains:

$27.50

5 feet long—Golden Oak

These splendid Roll Top Sanitary Desks give some idea of the savings that are possible in this sale.

They are all of the very latest design and are equipped with all modern conveniences, including card index, document boxes, private compartment, extension slides, automatic lock, etc. Legs are fitted with brass sockets. The Desks are made of selected golden oak with five-ply built-up tops, wax finish. Unusual value. Sale price, 27.50.

OTHER STYLES AND SIZES AT EQUAL REDUCTIONS

Cor. Wabash Ave. and Adams St.

Joseph's OF CHICAGO

"Specialty House of Good Values"

608 and 610 S. Michigan Ave.

Remarkable Values in *Spring Suits* at $35

The question of "disappointment" never enters the mind of women who come to "Joseph's of Chicago" for a suit or other garment.

Consider this suit offer, for instance. Included in this group at $35 are some of the most charming style ideas brought out this season. There is snap and style in every line. The same values cannot be found elsewhere under $55 or $60. But now these beautifully designed suits will be sold here at $35

Luxurious Materials, serges, silk combinations, gabardines, velour cloths, checks and all new striped materials.

BLOUSES

Beautiful, unusually exclusive creations for all occasions at $5, $7.50 and $10

CAPIT

ATTACK ON BRINGS NEW OF CONTRO

U. S. Officials Awa ports in Regard Essex and Engl

BY ARTHUR SEARS

Washington, D. C., M... cial.]—Apprehension th... States faces a serious ... submarine controversy ... is prevalent in official ... night.

The latest official re... that several American ... death on the British ... Englishman, and that th... were seriously wounded ... passenger liner Sussex, ... were torpedoed, accordi... ments of the British and ...

American survivors a... affidavits that the Susse... without warning.

WANTS ALL OF ...

The administration i... every effort to obtain ... catastrophes with a view ... the responsibility. As a... department receives all ... available from British ... sources the president wi... whether it is able to t... upon the incidents.

If President Wilson ... that Americans were kil... as the result of unwarra... these vessels by German ... would face the question ... his formally implied and ... pressed threat of seve... relations with Berlin.

TENSION IS PRO...

The tension in admin... is pronounced. Some of ... chief counselors cont... United States cannot ... ate defiance of its war... right of Americans to ... on unresisting merchan... ligerent nationality mu...

Other officials are cou... in the belief that, if G... rines are responsible fo... injury of Americans. Be... to demonstrate conclu... attacks were justified. ... say they are confident ... has kept faith with the ... since its pledges were ... tember.

President Wilson dis... lely to several of his ... but declined to comme... cidents for publication.

TAKE EACH CASE S...

It was disclosed tonigh... dent will attempt to fix th... for the American casualt... upon the basis of the fac... conduct of the merchantm... rines and without regar... of the status of armed ... ships. Whether he will e... any power to "strict ... will depend upon the d... the justification for the ...

Whether Germany, if ... these attacks, violated a... the United States is a ... likely to enter into any n...

The Englishman was ... Germany never promise... freight vessels without ... encounted in Atlantic wa... ance given last Septem... to passenger ships. P... never pressed Germany ... ances covering freight ... not hold up the settlem... tania case because the ... not cover freighters, b... many said they did n... ships.

View on Unfri...

In the last Lusitania ... 1915, Mr. Wilson said th... such attacks as that ... would be regarded by t... as a "deliberately unfri... implication was that if ... ly unfriendly" act shou... Washington would sev... lations with Berlin.

Consequently, if the ... that Americans have be... jured by German sub... justification, he will h... point he contemplated w... note of July 21, 1915.

When Senators Ston... Representative Flood c... last month Mr. Wilson ... the death of another Am... unjustifiably caused by ... marine he would hand ... torff his passports and r... Gerard from Berlin.

RUSS DISLODGE ... TRENCH DEFEND...

Also Advance in Re... ward of Bitlis, Pe... ly Reports.

PETROGRAD, March ... Roe tonight gave out th... on Caucasus operations ... In the region of the ... river our detachments ... good progress, dislod... from heights which w... several superimposed l... Our troops also hav... siderably in region s... Bitlis, in the Lake ... Asiatic Turkey.

FREE AD CAMPAI... TO BOOST PRE...

Offer Accepted at W... Wilson's Authorit... nitions Making.

New York, March 26.—... ity of President Wilson ... the Navy Daniels, the ... dustrial preparedness ... sulting board has accep... Associated Advertising ... to conduct a free adve... nation wide, in suppo... said plan to prepare th... country for the manufa... ge was.

Cream of Rice

Eat it in the morning—feel good all day.
Eat it in the evening—sleep well all night.
Each package makes eight pounds of food.
Cooks in FIVE MINUTES.
HIGHEST IN FOOD VALUE.
Ask Your Grocer How—He Knows.

ADVERTISE IN THE TRIBUNE.

CAPITAL FEARS REVIVAL OF SUBMARINE DISPUTE WITH GERMANY

ATTACK ON SHIPS BRINGS NEW PERIL OF CONTROVERSY

U. S. Officials Await Full Reports in Regard to the Essex and Englishman.

BY ARTHUR SEARS HENNING.

Washington, D. C., March 26.—[Special.]—Apprehension that the United States faces a serious revival of the submarine controversy with Germany is prevalent in official circles here tonight.

The latest official reports reiterate that several American citizens met death on the British freight steamer Englishman, and that three Americans were seriously wounded on the British passenger liner Sussex, both of which were torpedoed, according to the statements of the British and French governments.

American survivors also have made affidavits that the Sussex was torpedoed without warning.

WANTS ALL OF DETAILS.

The administration is puting forth every effort to obtain details of both catastrophes with a view to determining the responsibility. As soon as the state department receives all the information available from British and French sources the president will ask Germany whether it is able to throw any light upon the incidents.

If President Wilson should conclude that Americans were killed and injured as the result of unwarranted attacks on these vessels by German submarines, he would face the question of carrying out his formally implied and informally expressed threat of severing diplomatic relations with Berlin.

TENSION IS PRONOUNCED.

The tension in administration circles is pronounced. Some of the president's chief counselors contend that the United States cannot honorably tolerate defiance of its warnings that the right of Americans to safe passage on unresisting merchant ships of belligerent nationality must be respected.

Other officials are counseling patience in the belief that, if German submarines are responsible for the death and injury of Americans, Berlin will be able to demonstrate conclusively that the attacks were justified. These officials say they are confident that Germany has kept faith with the United States since its pledges were given last September.

President Wilson disclosed his anxiety to several of his advisers today, but declined to comment upon the incidents for publication.

TAKE EACH CASE SEPARATELY

It was disclosed tonight that the president will attempt to fix the responsibility for the American casualties in each case upon the basis of the facts regarding the conduct of the merchantmen and submarines and without regard to the theory of the status of armed and unarmed ships. Whether he will endeavor to hold any power to "strict accountability" will depend upon the disclosures as to the justification for the attacks.

Whether Germany, if responsible for these attacks, violated any pledge given the United States is a question that is likely to enter into any new controversy.

The Englishman was a freight vessel. Germany never promised not to torpedo freight vessels without warning when encounted in Atlantic waters. The assurance given last September related only to passenger ships. President Wilson never pressed Germany to give assurances covering freight vessels. He did not hold up the settlement of the Lusitania case because the assurances did not cover freighters, but because Germany said they did not cover armed ships.

View on Unfriendly Act.

In the last Lusitania note, on July 21, 1915, Mr. Wilson said that a repetition of such attacks as that on the Lusitania would be regarded by the United States as a "deliberately unfriendly" act. The implication was that if such "deliberately unfriendly" act should be committed Washington would sever diplomatic relations with Berlin.

Consequently, if the president decides that Americans have been killed and injured by German submarines without justification, he will have reached the point he contemplated when he wrote the note of July 21, 1915.

When Senators Stone and Kern and Representative Flood conferred with him last month Mr. Wilson asserted that if the death of another American should be unjustifiably caused by a German submarine he would hand Count von Bernstorff his passports and recall Ambassador Gerard from Berlin.

RUSS DISLODGE TURKS FROM TRENCH DEFENDED HEIGHTS.

Also Advance in Region Southeastward of Bitlis, Petrograd Officially Reports.

PETROGRAD, March 26.—The war office tonight gave out the following report on Caucasus operations:

In the region of the Upper Tchoruk river our detachments are making good progress, dislodging the Turks from heights which were defended by several superimposed lines of trenches.

Our troops also have advanced considerably in region southeastward of Bitlis, in the Lake Van region of Asiatic Turkey.

FREE AD CAMPAIGN, PLAN TO BOOST PREPAREDNESS.

Offer Accepted at Washington with Wilson's Authority—To Urge Munitions Making.

New York, March 26.—With the authority of President Wilson and Secretary of the Navy Daniels, the committee on industrial preparedness of the naval consulting board has accepted an offer of the Associated Advertising Clubs of the world to conduct a free advertising campaign, nation wide, in support of the committee's plan to prepare the industries of the country for the manufacture of munitions of war.

Large British Liner Minneapolis Sunk in Mediterranean by Submarine.

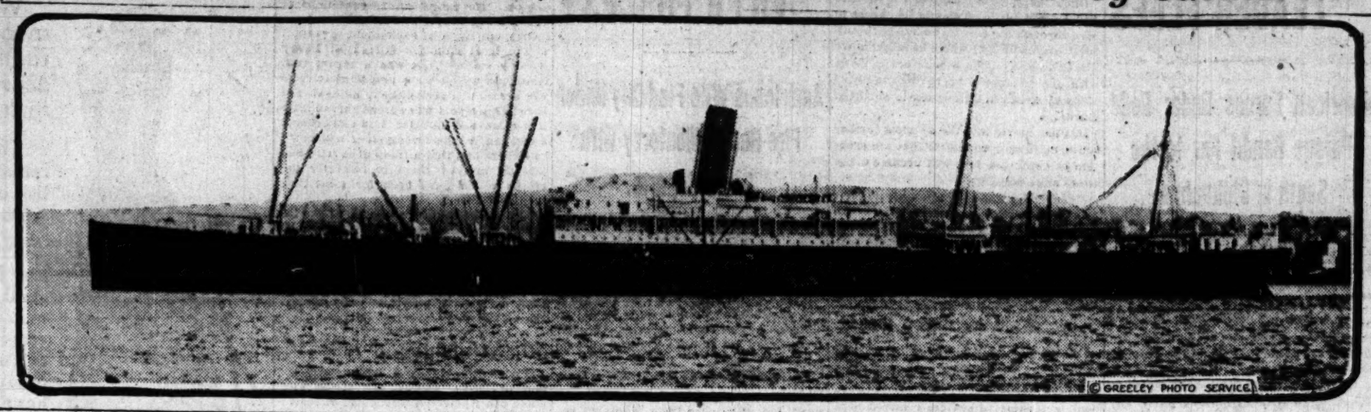

GERMANS SWEPT BACK BY SLAVS

Czar Concentrates Drive on Vilna-Dvinsk Front; Railroad His Goal.

BERLIN SCOUTS CLAIM.

PETROGRAD, via London, March 26.—The sudden development of a Russian offensive on the Dvinsk front, which has taken the Germans by surprise has, during the last week, resulted in a considerable advance by the Russians over two of the most important sectors—at Jacobstadt, which protects the northern flank, and in the Narocz lake region, which defends the southern positions.

At neither point, although they brought all available reserves into action, and contested the onslaughts step by step, were the Germans able to stay the Russian advance.

If pushed to a successful conclusion, this movement would result in the capture of the important Vilna-Dvinsk railway line, which now serves the Germans operating at Dvinsk.

According to reports from the front, the Germans, recognizing the probability of such a disaster, already have removed their depots and supply stations to a point west of Novo Alexandrovsk.

Russian War Report.

The following official communication on the day's fighting was issued today:

In the Riga sector the German artillery has shelled Shlok and Ikskull bridgehead.

In the Jacobstadt sector the Germans took the offensive in the vicinity of the Mitau railway, but were repulsed by our fire. There has been lively artillery firing at some other points in this sector.

Westward of Dvinsk our troops captured an enemy trench, taking some prisoners.

Desperate fighting continues in the region northwest of Postavy and Lakes Narocz and Vichnevskofe. The enemy attempted to open an attack southward of Karpilovka, westward of Derajno, which was repulsed by our rifle fire and grenades.

Report Austrian Defeat.

In Galicia the enemy attacked one of our positions in the district where the Stripa joins the Dniester, but here also was driven back by our fire.

Our capture of eighteen officers and 1,225 soldiers, during the attack and taking of the trenches reported in the official communication of the 24th, was thus reported in the German communication: "From a small salient on our front southward of Lake Narocz we retired a few hundred yards towards heights near the village of Bligneiki in order to avoid the concentric fire of the enemy."

German War Report.

BERLIN, March 26.—The war office tonight gave out the following report on operations against the Russians:

The Russians today did not repeat their attacks against the Jacobstadt bridgehead and our position north of Widsy.

Several advances which they undertook yesterday south and southwest of Dvinsk were brought to a standstill at a considerable distance before our entanglements.

In the night the enemy resumed his attacks, with strong forces, against our front northwest of Postavy and between Narocz and Wisznlew lakes. His attacks were unsuccessful and he suffered heavy losses. We captured one officer and 155 men.

Austrian War Report.

Victory for Austro-Hungarian forces in an engagement in eastern Galicia is reported in the official Austrian statement of yesterday, which says:

Northwest of Burkanow, on the Stripa, Honved detachments entered Russian trenches, after parrying successfully a strong Russian attack, and destroyed defensive positions of the enemy.

German and British Operations in North Sea.

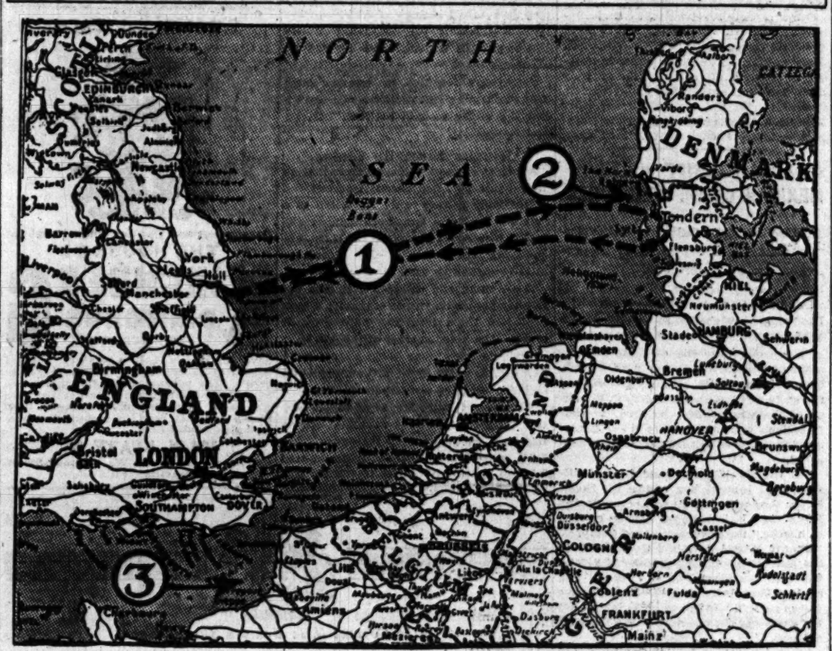

1—British seaplanes attack German airship sheds in Schleswig-Holstein, east of Island of Sylt, in neighborhood of Tondern. Three seaplanes and British destroyer Laverock were lost.

2—Dispatches from Esbjerg, Denmark, report great naval battle between German and British fleets three miles off Graady lightship. This evidently refers to report from London that two German patrol vessels were sunk by British destroyers convoying the seaplanes.

3—Where channel steamer Sussex was torpedoed in English channel off Dieppe Friday and fifty passengers killed. Five Americans are missing.

YAQUI'S POISON WATER CARRANZA TROOPS DIE.

Several Hundred of Fifth Brigade of the Sonora Soldiers Reported Victims of Indians.

Douglas, Ariz., March 26.—Employés of the Nacozari railway brought a report from Cabullon today that several hundred Carranza soldiers had been killed recently in the Yaqui river valley in western Sonora by drinking water that had been poisoned by the Yaqui Indians.

They said that Mexican employés of the railroad had received the information in letters from Hermosillo that those poisoned were men of the Fifth brigade of the Sonora troops. The detachment numbered 900 men.

The Mexican officials at Agua Prieta discredited this report, however, and stated that they had received no such information.

WAR CHIEFS FEAR LOSS OF INLAND MUNITIONS PLANT.

House Members Frown on $1,250,000 Expenditure at Rock Island Arsenal—Crozier Urges Need.

[BY A STAFF CORRESPONDENT.]

Washington, D. C., March 26.—[Special.]—It became known today that the war department is greatly concerned over the probable refusal of the house appropriations committee to appropriate $1,250,000 for the erection of an artillery ammunition plant at the Rock Island arsenal.

Gen. Crozier, chief of ordnance, has submitted an estimate to the committee for such a plant. Recently he went before it and in a secret hearing pointed out that it is absolutely essential to the country's welfare to have ammunitoon plants west of the Allegheny mountains.

ALLIES' NATIONAL LEADERS ALL MEET IN PARIS TODAY.

Conference Is Considered of Greatest Importance, but Details, It Is Expected, Will Be Withheld.

PARIS, March 26.—The most important conference of the entente allies since the outbreak of the war will begin at Paris tomorrow under the presidency of Premier Briand. The premiers of Great Britain, Italy, Belgium, and Serbia will participate.

The British foreign secretary, Sir Edward Grey; the secretary for war, Field Marshal Earl Kitchener, and commander of the continental forces, Gen. Sir Douglas Haig; the French commander-in-chief, Gen. Joffre, and the Italian general, Cadorna, also will have seats at the council table. Russia will be represented by the foreign minister, M. Iswolsky, and Gen. Gilinsky, aid-de-camp to the emperor; Japan by the Japanese ambassador at Paris, and Serbia by Prince Alexander.

Probably nothing will be disclosed concerning the questions under consideration or the decisions reached, but it is expected that the allied powers will come to an agreement respecting common military and political actions.

FALLS, BUT NABS SUSPECTS.

Seven robbery suspects were arrested yesterday after Policeman Lorden of the Hudson avenue station had tumbled down a flight of steps and received severe injuries in a chase after three men who had robbed Frank Puchmesser of 540 West North avenue of $10, his watch, and a stickpin. The robbery took place in front of 317 West North avenue, and the robbers turned into Orleans street and then into a passageway. It was in this the policeman fell.

TERRIFIC SOCIALIST ROW BREWING IN THE REICHSTAG.

Party Split Presages Vehement Speeches on War Policy When Members Convene April 4 or 5.

BERLIN, via Amsterdam and London, March 26.—The newly organized group of radical Socialists promises to make the next session of the reichstag (which will begin April 4 or 5) most exciting. Such vehement speeches are expected as have not been heard since the war began.

As a result of yesterday's tumult in the reichstag between two wings of the Socialists, members were practically expelled by the Socialist parliamentary group.

With Haase, the successor to Bebel; Bernstein, one time leader of the moderate revisionist wing, and Ledebour, who always has been radical, at their head, eighteen members formed a new Socialist parliamentary group.

Following the violent scenes in the reichstag yesterday, the reichstag Socialist group of over a hundred members met and assailed Haase, accusing him of treachery and thereby endangering the solidarity of his party and greatly weakening its power in the reichstag. Haase and his followers then were expelled from the party.

VETERANS FORM HORSE REGIMENT

Business Men Organize Cavalry Nucleus and Offer Services to U. S.

The nucleus of a "provisional" cavalry regiment was formed at a meeting of veterans of various wars at Hotel La Salle yesterday. Officers for the new regiment were chosen and plans laid for a permanent organization.

Application will be made to the war department for equipment. The regiment will be offered to the government for any and all kinds of service. It is the purpose of the officers to have the regiment made up of business men who will be ready for immediate duty.

All Have Seen Service.

Those who attended the meeting have seen service in numerous wars and revolutions in South America, Mexico, South Africa, and Europe.

The officers elected were J. F. Courtnal Holland, colonel; Alexander Lochwitsky, lieutenant colonel; E. E. Barclay, Frank H. Collins, and Fred W. Lawson, majors; Edward McKinley, captain and adjutant; Earl Thornton, captain and quartermaster; G. W. Schaub, captain and commissary; Ben Allin, Irving Elvers, Robert Colt, H. L. Nebeker, William Lauth, Thomas Aldridge, G. D. T. Carlisle, and Allen Miller, captains; Ray Aitken, L. E. Jones, and C. L. Edney, lieutenants.

Another meeting will be held at the hotel tomorrow and plans completed for recruiting the regiment to the war strength of 1,100 men.

Plans Five Regiments.

Plans for raising five provisional regiments of infantry were launched also by Frank P. Farrell, formerly of the regular army. Mr. Farrell has issued a call for a meeting of the "rookies" who attended the training camp at Fort Sheridan last summer. Permission from the government will be asked to allow the provisional regiments to train during the summer at Fort Sheridan.

ITALIANS KEEP UP BIG GUN FIRE ALONG ISONZO FRONT.

Actions Recorded Between Tolmein and Goritz—Rome Reports Infantry Raids at Various Points.

ROME, March 26.—The official communication, covering operations against the Austrians, issued from general headquarters today reads as follows:

Artillery activity has been impeded by persistent storms in the mountain regions, but rather important artillery actions were fought on the middle Isonzo, between Tolmein and Goritz, on the Carso, and also against enemy batteries placed in proximity to Duina. Our infantry continues reinforcing its positions, and during a fog raided several parts of the enemy lines, which were damaged with hand grenades.

NEW RECRUITING STATION.

A new United States recruiting office has been opened at 4151 South Halsted street and is in charge of Sergt. Earl Quillen.

OLD TIME SEA FIGHT AS GRIEF GOES DOWN

Captain of Alcantara Describes Battle in Which Both Victor and Vanquished Sank.

LONDON, March 27, 3:30 a. m.—The German raider Greif, which it was officially announced last Saturday was sunk in the North sea on Feb. 29 by the British armed merchantman Alcantara, the latter itself being destroyed by a torpedo fired at the last moment by the vanquished raider, was a vessel of about 10,000 tons and was armed with six inch guns, according to a statement made by an officer of the Alcantara.

It was easy for the Greif to torpedo the Alcantara, he declared, as the latter's rudder had been shattered by a shell. A few shots from a British light cruiser on the horizon hastened the sinking of the Greif.

The fight occurred between Scotland and the Faroes, which lie about 700 miles northwest of the Shetland islands, the censorship prohibiting a closer description of the locality.

Flew Norwegian Flag.

A British patrol had sent word that a doubtful craft was about, but when the Greif appeared it did not answer the description given by the patrol, as it had evidently changed its disguise completely up in the North sea. It flew the Norwegian flag and answered satisfactorily all signals of the commander of the Alcantara. A boat was putting off from the latter to examine the strange vessel's documents, when suddenly the Greif's false sides dropped away, its guns were uncovered, and a shell whizzed close to the boarding party.

"It was full daylight and a clear atmosphere," the Alcantara's officer said, "and the vessels were so close that the firing was practically point blank. The German tried to stand off, but the Britisher outmaneuvered him, and the ships came so close that our blood was tingling at the prospect of actually boarding our enemy and having some hand to hand fighting of the old Nelson days.

All Shots Find Mark.

"All our shots found their mark and the German's decks were soon a perfect shambles. Strange as it may seem, the gunnery of the Germans was literally hopeless, shots missing and those which hit inflicting little damage."

The Best Man's Shoe for Spring

$5.50

One of the most stylish designs for this season.

The shoe that makes walking a delight.

A shoe that is distinguished for *Style—comfort—durability—for easy walking and relieving sore, tender feet—for correct anatomical design—for its lamb's wool insole—for its long life—for its moderate price.*

OTHER DR. A. REED SHOES

$5.50 to $7

Write Now for Catalogue

To avoid imitations look for the name of the maker in the shoe.
J. P. SMITH SHOE CO. Makers of Men's.
JOHN EBBERTS SHOE CO. Makers of Women's.

DR. A. REED CUSHION SHOES

13 East Adams Street
Between State and Wabash

Dunlap Hats

have an international reputation for superiority of style, for excellence, for *service*—that has put them in a class by themselves at the head of correct hat fashions for men.

Our complete line of Spring styles is ready for your inspection.

EXTRA QUALITY Dunlap & Co.

22 S. Michigan Ave.

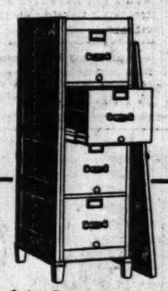

Globe-Wernicke Sectional Filing Cabinets

In wood and steel, all finishes, to meet the requirements of every business. We guarantee to satisfy you in price as well as quality. We are the world's largest makers of office supplies and equipment and we carry in stock, ready for immediate delivery, everything that your office and library needs.

The Globe-Wernicke Co.
11 & 15 North Wabash
Just North of Madison
Phone Randolph 5725

WHEN you enter a Hotel Statler (Buffalo, Cleveland, Detroit) you feel at once that you are *welcome.* And you know, before you get to your room, that you are in a hotel where people will be interested and thoughtful in serving you.

Your satisfaction guaranteed, whether you spend $1.50 or $20 a day.

Every room has private bath, circulating ice water, and many other unusual conveniences. Morning paper delivered free to all guest rooms. You get more for your money—unquestionably—at any Hotel Statler.

HOTELS STATLER
BUFFALO CLEVELAND
DETROIT
Rates from $1.50 Per Day

THE SYNONYM OF STYLE

SMART SET CORSET

Exclusive Designs,
superior boning and exquisite materials produce the ease and grace that have given these corsets world-fame.
In Smart Stores and Shops.
Smart Set Corset Co., New York.

Good Housewives

are as careful when they select a laundry as they are when they purchase fine linens.

They know that if their linens are to appear immaculate and last long they must be laundered by experts.

Davies Laundry has customers in 38 states because Davies Laundry gives unlimited personal attention to all work and strives incessantly for absolute perfection in laundering.

Special shipping arrangements for out-of-town people.

DAVIES Laundry Company
2349 Cottage Grove Avenue
Chicago, Ill.
Phone Calumet 1977

A+B
ROGERS PEET CLOTHES EXCLUSIVELY
EXCLUSIVE AGENTS FOR ROGERS PEET

ROGERS PEET OVERCOATS for Spring—

Shapely coats; loose-fitting raglans; conservative coats of oxford and black, some silk lined, others quarter silk lined.

Styles suitable for the most exacting.

"Scotch Mists" have the laugh on the weather—good rain or shine.

Scotch cheviots rainproofed.

Rogers Peet's original idea, and to be had only at our store in Chicago.

ANDERSON & BROTHERS
CLOTHIERS & HATTERS
Washington & Wabash
(Formerly Atwood's, Madison and Clark)

FREE FOR THE ASKING

BARNARD'S SEED BOOK

Tells You "When, What, and How to Plant." It's Invaluable
Barnard's "Perpetual Green"
Lawn Grass Seed
Used by leading PARKS, CEMETERIES, GOLF, TENNIS COURTS, and critical gardeners; produces a sturdy, velvety and permanent lawn.
5 Lbs., $1.35 1 Lb., 30c
Special mixtures for heavy or sandy soil, sunny or shaded places.
Pulverized Sheep Manure
100 lbs., $1.85; 25 lbs., 75c; 10 lbs., 40c; 5 lbs., 25c.
Practical Seedsmen & Poultrymen at Your Service
BARNARD'S Seed Store
231-235 W. Madison St.

WET CELLARS MADE DRY
FROM INSIDE WITH SMOOTH ON
IRON CEMENT NO. 7
Write for Catalogue
Smooth-On Mfg. Co.
217 S. Jefferson St., Chicago

YOU WON'T WANT A DRINK

After your nervousness, desire and craving for liquor are overcome. The Neal Treatment removes the CAUSE of "craving" and restores normal conditions. Call or address the head NEAL INSTITUTE, 311-T East 43d Street, Chicago, or phone Oakland 420 for full information about the modern and scientific methods and satisfactory results of

NEAL THREE-DAY TREATMENT

'PUNY' INVASION OF MEXICO ROILS SENATOR FALL

Intervention Only Cure for Cursed Nation—Denies Big Interests Seek War.

BY WALTER NOBLE BURNS.

El Paso, Tex., March 26.—[Special.]—"If President Wilson would give out the truth about Mexico he would have no reason to fear 'the traffic in falsehood,' 'the sinister and unscrupulous influences,' and the so-called 'alarmist reports' along the Rio Grande border.

"The truth in documentary form is in the archives of the state department. If the president would let it be made public the scales would fall from the eyes of the American people and they at last would see Mexico as it is."

United States Senator A. B. Fall of New Mexico, after thirty-five years of strenuous life in the southwest, shoots as straight with words as he used to shoot with bullets when he was known as a two gun man and a dead shot in pioneer days along the border.

Knows Mexico Like Book.

Perhaps no man is more intimately acquainted with Mexican conditions and politics than he. His knowledge is the fruit of rough experience in rough times and of careful study in his later years as a lawyer and statesman.

"When I read President Wilson's warning," Senator Fall continued, "that moneyed interests with investments in Mexico were trying to force the two countries into war, it made my gorge rise. If I did not know that the president has been wrongly informed I almost would be tempted to question his honesty.

"The president's action in sending troops into Mexico was a political play—no more. It was hardly to be expected of the man who wishes to be considered above suspicion in the sincerity of his purposes. His warlike move was a sop to public sentiment in the psychologically critical days before election.

No "Traffic in Falsehood."

"President Wilson knows how to clothe ideas in effective phrases. Now he is playing a game of words. There is no 'traffic in falsehood,' along the border. There are no 'sinister and unscrupulous influences' trying to force the two nations into war.

"I have made a careful inquiry, and I have been unable to learn that any capitalistic influences are endeavoring to poison the public mind regarding affairs in Mexico. If President Wilson knows any person or interests that are doing such dastardly work, he should name them. If he does not name them, his words stand as a slander upon many honest men.

"Americans who have capital invested in business enterprises in Mexico do not want war, which would mean annexation. I do not believe there is a single American capitalist or company of capitalists in Mexico who would not oppose annexation. If Mexico were quiet and orderly their business would be better off under Mexican laws. For instance, the tax on mining and cattle, two of the largest industries of the southern republic, is much less in Mexico than in the United States.

Want Mexico Made Clean.

"Men who have a personal interest in business in Mexico want intervention. My own ideas on the Mexican question are well known. They are embodied in my resolution before the foreign affairs committee in the senate. I would like to see an army of 500,000 men occupy Mexico, restore law and order and withdraw as soon as a stable government had been assured.

"Such an invasion would not mean war. The Mexicans would not oppose such an overwhelming force. The surest means to bring on war is to daily halfheartedly with Mexico, as President Wilson is doing now, by sending in an inadequate expedition which courts annihilation. We should either do the job up right while we are about it or keep hands off.

"What a spectacle the United States is making of itself by mobilizing its entire available army on the frontier and using it to chase a single man. The episode is making us the laughing stock of the world. What must self respecting nations like England, France, and Germany think of such warlike piffle?

Face a Greater "War."

"If we do not intervene in Mexico we may as well say good-by to the Monroe doctrine. When the war across the ocean is ended one of the powerful European nations will end chaos in Mexico by armed intervention. If we do not like it we can fight this puissant invader instead of taking peaceful possession of Mexico now."

"Would not intervention mean war?"

"It would require no fighting that could be dignified by the name of war for the United States to defeat Mexico. Mexicans are the poorest soldiers in the world. They are good shots only when they have their victims lined up against a 'dobe wall.'

"Mexico is slowly starving to death. The common people have had their fill of factional war. They would welcome American occupation, which would give them work and food. It is only the so-called soldiers who hate Americans. Hatred of the gringo is their stock in trade."

Never Will Catch Villa.

"Will the American punitive expedition catch Villa?" Senator Fall was asked.

"It has about one chance in a hundred thousand," he replied.

"One would think that the old Indian fighters of the American army ought to have no difficulty in running Villa to earth," it was suggested.

"They will be in a country strange to them, but in which Villa is at home. I know that country myself. I have chartered it and built stage roads through its mountains. There are a thousand safe hiding places for Villa in its cañons, valleys, and isolated fastnesses. No such force as has been sent into Mexico by the United States ever will be able to rout him out. I doubt if the American soldiers ever engage him in battle or sight him afar off. He is a veritable fox of the Sierras."

"But," it was asked, "if by any chance Villa is killed or captured, will not his elimination bring an end to a factional strife and restore law and order in Mexico?"

"Certainly not," the senator replied.

El Paso Mayor Urges Relief.

The following telegram was sent by Mayor Tom Lea of El Paso to Congressman W. R. Smith in Washington today:

"The fact that the cabinet is satisfied with conditions and that El Paso has no cause for alarm is of little satisfaction to us. It is not a question of alarm or of Texas being afraid. It is a question of the administration being prepared for the contingency that probably will arise.

"If the fear of hurting somebody's feelings is paramount to the duty owing to the citizens of the United States, I am not in sympathy with such policy.

"Does the government, for fear of hurting Carranza's feelings, wish something to take place here that would shame the world because it is afraid to send us a few more troops?

"It is a question of being prepared and not waiting until something happens. If the government had been a little more prepared Villa could not have escaped after the Columbus raid. If it had been prepared and shown a little more backbone the people of El Paso, Nogales, and Douglas would not have been shot down on our streets by fighting on the other side of the line."

Bind and Rob Chinaman.

Two youthful robbers bound and gagged Lee Wah in his Chinese laundry, 5238 West Chicago avenue, yesterday morning and escaped with $47 and a watch and chain.

VILLA CHIEF DIES IN FIGHT; LEADER FLEES

American Forces Under Dodd Pursue Bandit Far to the South in Chihuahua.

(Continued from first page.)

he had been driven by the American punitive force was related in a detailed report by Gen. Pershing that reached Gen. Funston today.

Gen. Funston forwarded the report to Washington without making public any except the essential features.

A circumstantial report received here today says a detachment of United States troops was attacked by peons at El Valle on Friday. Six Americans are reported to have been wounded. The report says several Mexicans were killed and eight wounded.

DODD IS IN COMMAND.

Col. Dodd is commanding the columns that are riding hard after Villa and his men, and Gen. Pershing has divided his forces so as to provide supporting columns along the thinly stretched lines of communications from his most advanced base at El Valle.

From El Valle another line is being maintained back to Casas Grandes, from where communication with the border is maintained. Gen. Pershing himself is somewhere south of Casas Grandes, directing the work of holding together his forces and directing so far as possible the operations of Col. Dodd. Cavalry is being used along the lines communicating with El Valle, where a detachment of infantry is stationed.

Three aeroplanes are at El Valle and will be used in scouting as soon as the high winds subside. Of the eight machines that went into Mexico two are still out of commission. They were damaged in the flights from Columbus to Casas Grandes.

DEFEAT CARRANZA FORCE?

Details of the operations about Namiquipa, which concluded with the escape of Villa, were not revealed, but there is little reason to believe that he was badly whipped or even weakened by the fighting directed against him by the de facto government troops.

Reports last week from Mexican sources indicated that he had been severely defeated by the loyal forces, and a few reports stated that American troops had participated in the action. It now appears that no Americans were actually engaged, and the fact that Villa made his way through what was described as an encircling line of Mexican troops was taken to indicate that he was the victor.

Unless fresh Mexican forces are sent to meet Villa, there appears no reason why he should not make his way uninterrupted into the mountains of the Guerrero district, towards which he appears to be moving.

MAY NEED MORE TROOPS.

Once there, it is conceded his capture will be difficult, and should he choose to pass through the district on into the south there are trails over which he might move his little army until a juncture is made with one or more of his roving organizations in southern Chihuahua or northern Durango.

If Villa moves into the districts further south military men realize that the problem of capturing him will become many times more complex.

More troops will be necessary, and their provisioning by way of country roads will become practically an impossibility.

The escape of Villa, army officers say, make the use of at least one of the railroads and possibly both, from Juarez to Chihuahua, almost essential to the success of the chase.

PERSHING SEES LONG CHASE.

Columbus, N. M., March 26.—A speedy termination of the American expedition into Mexico is not looked for by Gen. J. J. Pershing, commander of the forces in the field, according to advices received here today.

While it was understood that Gen. Pershing does not attempt to predict the length of time needed, it was intimated that it may extend into months.

Other reports received today from unofficial sources indicated that with (deleted) troops in the field American military authorities believe a sufficient number of men of all arms of the services have been concentrated at La Ascencion, Casas Grandes, Colonia Dublan, and other American fields points to meet the emergencies of any emergency that may arise.

ARIZONA SHERIFF VISITS MEXICAN CAMP; REASSURED.

Invited by Gen. Calles to Make Inspection in Order to Allay Apprehension of Americans.

Douglas, Ariz., March 26.—[Special.]—Declaring he wished to assure the people of the United States and those of Douglas in particular that the de facto government of Sonora was acting in good faith, Gen. P. Elias Calles, military governor of the state, invited Sheriff Harry C. Wheeler of Cochise county, Arizona, to visit Cabullona and other points in northeastern Sonora, where Carranza troops are located.

"If the sheriff, or a committee of citizens, will inspect our camps for themselves they will see that we are making no plans that it is believed can be classed as hostile," the governor stated today.

Sheriff Wheeler visited Gen. Calles at the latter's headquarters in Agua Prieta, the Mexican town opposite here, and made a tour, inspecting the old defensive works erected last fall when Villa invaded the state and the quarters of the Mexican soldiers.

Upon his return to Douglas he stated that he was convinced Gen. Calles was doing everything in his power to allay apprehension and that not one foot of trench nor any wire entanglements had been prepared by the Mexican soldiers.

It was after this visit by Sheriff Wheeler that Gen. Calles offered to accompany the county officials or a committee of citizens to the Mexican camps at Cabullona and other places.

TORREON ABOUT TO BE TAKEN BY VILLA FORCES?

Americans Who Fled City Under Fire Reach Monterey with Grave Reports.

El Paso, Tex., March 26.—Interest in the Mexican situation shifted today, temporarily at least, from northern Chihuahua to Durango and Coahuila, where the Villistas appear to be gathering strength to such an extent that Torreon is seriously threatened.

There has been no direct news from Torreon received here for a couple of days, but dispatches from Monterey report a grave situation. The remaining women and children of the American colony at Torreon, sent out of that city by the British vice consul, Patrick O'Hea, who has taken charge of American interests following the departure of the United States consul, have arrived at Monterey.

They were fourteen in number and brought a story of conditions of anarchy existing in the district between Torreon and Monterey.

Bandits Shoot Up Train.

A box car was all the accommodation they could get, and through almost the entire journey they were subjected to a running fire from bands of mounted Villistas, who raced alongside the train, exchanging volleys with the Carranza guard supplied by Gen. Ignacio Ramos.

The women and children crouched between a double barricade of trunks, which protected them from the bullets which pierced the wooden sides of the car.

Arrivals here today from Parral gave new details of the flight of the women and children and of conditions in the district where Canuto Reyes is supporting the Villa cause. They said that Reyes has been encouraged by messages from Villa, who reported great victories he said he had gained over the Carranza and American columns and asserted he would soon drive the "gringos" over the border.

Villa "Taking Washington."

R. F. Crosby, a mining man, one of the arrivals, said that the peons readily believed the wildest stories put out by the Villistas, one of the most popular being that President Wilson had fled to Canada and that Villa was about to occupy Washington. He described the conditions of the country people as deplorable.

Only one ripple of excitement in respect to the local situation stirred El Paso's Sunday calm. This was a report that American troops were preparing to cross the border at Fabens, thirty miles east of here. This report was spread abroad after it was learned that Gen. Bell had ordered a company of the Twenty-fourth infantry to Fabens and that a troop of cavalry had already arrived there to reinforce the troops which have been for some time on patrol duty.

Gen. Bell said that dispatch of the infantry was just an ordinary movement of troops, "with no special purpose," but the story of the projected crossing gathered renewed force when it was discovered that three American scouts had been ordered to report to Capt. Moses, the commanding officer at Fabens.

TO TAKE GOODS OF PRIESTS.

Mexico City, March 26.—The appropriation of lands, houses, and jewels and some other personal belongings of native Catholic priests is being seriously considered as a means for accumulating funds to swell the reserve which is to be used for redeeming the present paper money issue.

WEDDING JEWELRY

Engagement and Wedding Rings Bought at THE HOUSE OF KIRCHBERG DIAMONDS FOUNDED 1867

have for nearly half a century brought happiness to the many friends of Kirchberg's. The younger generation follow the example of their parents because they too find that Kirchberg always saves them money and that here the highest merchandising principles exist.

104 N. STATE ST.
One door north of Washington Street. Opposite "Field's."

YOU cannot fail to find the kind of shoes that you like in this store.

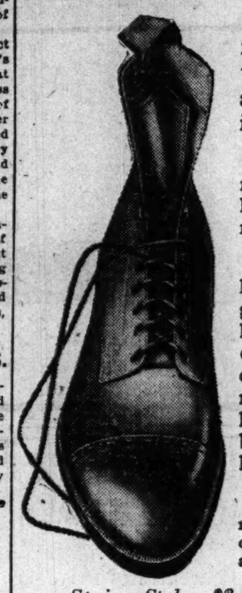

We carry a really immense stock, and we actually have on hand every accepted or wanted style in men's shoes.

The variety of our stock is remarkable and we have a big list of customers for this very reason.

The "Senator," shown here, has all the sterling qualities a good, all-round shoe ought to have. It's conservative; a good comfortable fitter and a wonderful value for $5. It has made many friends for this store. We have it in soft vici kid; smooth black and tan calfskin—high or low shoes.

Send in your name for our new catalogue; it's a wonderful book on shoes; we deliver shoes prepaid anywhere in the United States.

Spring Styles; $3, $4, $5, $6, $7, $8, $9, $10

HASSEL'S

N. W. Corner Dearborn and Van Buren
Monadnock Block

New April Records

On sale tomorrow

List mailed free on application

Telephone your orders. Phone Har. 4050

Concert (free) First Floor

SHAYNE

It Is Correct if It Bears a Shayne Label

Like Flowers of Spring Is the New

Knox Millinery

(Sold by John T. Shayne & Company Only)

ENCHANTING rainbow hues are blended with taste and delicacy to form captivating creations breathing the very essence of spring.

Since these are **Knox** styles they are the styles which others strive to imitate. But **you can obtain the genuine only at Shayne's — exclusive** agents in Chicago for **Knox** millinery.

This Knox Hat $30. Others $15 and up.

For 43 Years Headquarters for Knox Hats

JOHN T. SHAYNE & CO.
The Palmer House Corner

Early Spring
School Clothing
From
The Children's Store

Juvenile Norfolk, $7.50.

Juvenile Norfolks
Ages 5 to 10
$7.50

School Dress, $3.95.

A splendid assortment in brown and gray mixed cheviots. The price includes jacket and two pairs of trousers.

"Best Special" School Norfolk
Ages 7 to 12 and Ages 13 to 17
$7.75

Really remarkable values in these well tailored, sturdy school suits. Neat patterns, in gray and brown mixtures. The price includes jacket and two pairs of trousers.

"Best Special" Norfolk, $7.75.

Girls' School Dresses
Ages 6 to 12
$3.95

A charming assortment in the new middy styles, also in waist and smock effects.
The dress shown in cut is made of fine blue chambray—a guaranteed wash fabric—with smocking at belt line and white pique trimming. Price,

Girls' Coats
Ages 6 to 12
$10.75

Silk Lined Coat, $10.75.

Made of fine quality blue and green serge, with full gathered skirt and white pique embroidered collar. Silk lined throughout.

CHILDREN'S HATS AND BONNETS
In an endless variety of charming styles and all so reasonably priced.

A. STARR BEST
Madison and Wabash
CHICAGO

Larson Anatomic
Sta-Right Shoes
For Men, Women and Children

Made by a plaster paris cast system of shoe building. Positively corrects broken-down arches, weak ankles and flat feet.

Made Only by Larson. Sold Only by Larson.

Much of the so-called rheumatism and nervous prostration are nothing more than broken arches. Broken arches are the result of wearing ill-fitting shoes.

Proper fitting shoes mean perfect foot health. Then why suffer any longer? Come to me and let me build you a pair of shoes right over your own feet.

I am the only shoemaker in Chicago that builds shoes by taking a plaster cast of each foot and then build the shoes right over these casts. You can readily see that a perfect fit is assured.

CONSULTATION FREE
Send for My Free Booklet T
MARTIN LARSON
Chicago's Only Shoe Specialist
369 W. Madison St. At the Bridge

At McClurg's

Engraving for Spring Weddings

¶ The engraving of your wedding invitations and announcements is a matter of much concern to you.

¶ For over half a century we have been recognized as leaders in engraving society stationery—invitations, cards and announcements for all social occasions.

¶ If you bring your work to us we will save you a lot of trouble and worry at a time when you have so much to do.

¶ All work entrusted to us is executed in our own establishment by expert workmen, insuring promptness and perfect work.

A. C. McCLURG & CO.
218-224 WABASH AVENUE
BETWEEN ADAMS AND JACKSON

Money Cheerfully Refunded.

The Leiser Company
324 South Michigan Ave.

Offer for today

(Monday) three groups of Women's and Misses' Spring Suits that stand supreme in Chicago today for style and values. Made of finest French Serge, Poiret Twill, Gabardine, Spring Poplin, Silk Taffeta and Poult de Soie—many exact copies of latest Parisian models. Other stores ask upwards of $60.50 for garments not equal to these—our special sale prices today:

Lot 1—$17.50
Lot 2—$21.00
Lot 3—$24.50

Other suits—upwards to $125

See Our $5 Hats

the most becoming, fetching styles—all straws—all newest colors—a world of new ideas on display here today at $5.00

Other Spring Hats—$7.50, $10 and up.
Spring Blouses—Special values here: $1.00, $2.00, $3.00.

USL
Battery Insurance

Every *USL* starting and lighting battery is guaranteed for 15 months and will be given free inspection service at any time and as often as required.

There is no limit placed on this service.

This is battery *insurance*. And you have the insurance of the wonderful *USL machine pasted* plates, which last longer than any other starter plate.

Free battery booklet on request.
Chicago Office and Depot:
2335-39 S. State St.

Arthur Jones Electric Co., 25-31 E. 25th St.
Union Club Motor Livery, 173-175 E. Chicago Ave.
Lakeside Battery Station, 1319 Wilson Ave.
Franklin Vulcanizing Co., 814-818 N. Sacramento Blvd.
Bede Auto Station, 30-32 Lake St., Oak Park, Ill.
Sherman Garage, 623-625 Dole Avenue.

USL Service Station

Booth Tarkington's
New Romance,
SEVENTEEN

A Tale of Youth and Summertime and the Baxter Family—Especially William.

"Quite the funniest boy that fiction has produced for a long time. Mothers will laugh with tears in their eyes as they see their own sons reflected in it, girls will grin at the resemblance to their brothers and sweethearts, and the only persons who are not likely to care for the book will be the boys of 17, who may resent what they consider a caricature of their own important selves."—St. Louis Globe-Democrat.

Cloth, $1.35 Net.
Leather, $1.50 Net.

HARPER & BROTHERS
Established 1817.

SENATORS SEEK FORCE TO GUARD MEXICAN BORDER

Republicans Are Angry at Wilson Charge of Plot to Bring Intervention.

[BY A STAFF CORRESPONDENT.]

Washington, D. C., March 26.—[Special.]—The conflict between the administration and the Republicans of the senate over the Mexican policy has not been abated by President Wilson's assertion that "sinister and corrupt influences" are seeking to precipitate general intervention.

Unless the president substantiates this charge, the Republican senators will persist in their endeavors to obtain a call of volunteers or of national guard regiments to reinforce Gen. Pershing's force and strengthen the boundary patrol.

The Republicans will resume consideration of the situation at a conference tomorrow. They probably will agree to support a resolution providing for a strengthening of the forces in Mexico and on the border.

The Republicans also will consider asking an investigation of the charges made by the president.

Lippitt Blames Democrats.

Republican leaders canvassed the situation today and found that the only Republican senator opposed to an attempt to obtain a reinforcement of the American army is Lippitt of Rhode Island, who believes that the Democratic majority shouldered all responsibility for any disaster which may befall when it squelched the intervention resolution at the time of the massacre of the eighteen Americans at Santa Ysabel.

The resolutions the Republican minority has under consideration include that by Senator Sherman for a call for 50,000 volunteers which is pending in the senate, and similar measures proposed by Senators Cummins of Iowa and McCumber of North Dakota.

The Republicans contend that the policy of the president courts a disaster, the responsibility for which they will not willingly share. They insist that they are not moved by partisan considerations, but are wholly interested in having effective measures adopted to protect the American forces and American civilians from outbreaks. They assert that their apprehensions are shared by many Democrats who are remaining silent only in deference to the wishes of the president.

Charge Alibi Is Planned.

The administration charges that the Republicans are seeking to foment intervention and to prepare a record on which they can base a political alibi in the event that the "sinister and corrupt influences" precipitate a clash with Carranza.

The Democratic leaders in congress, taking their cue from the president, insist that conditions in Mexico are satisfactory, that neither the punitive expedition nor American civilians are in danger, and that Mr. Wilson and Gen. Carranza, if unhampered, will coöperate amicably and successfully in the pursuit of Villa.

The Republicans charge that the president, foreseeing in the event of trouble with Carranza, the political consequences of his refusal to reinforce the American army, is seeking to shift the blame in advance for possible disasters to Republican agitation and "sinister and corrupt influences."

Views of Various Senators.

That there is a strong sentiment in the senate in favor of strengthening the American forces was demonstrated today by the views expressed by senators. Typical interviews follow.

SENATOR CURTIS [Kas.]—I have seen no evidence of a conspiracy. The statement from the White House is indefinite. It would be wise to send more troops to the border in order to be ready for any events that may occur.

SENATOR McCUMBER [N. D.]—It would do no harm to send all the troops available to guard the border. If we fail to provide an adequate force and American citizens are killed then the government will be to blame.

SENATOR WEEKS [Mass.]—Suitable arrangements should be made to protect Americans. There can be no doubt of the need for more adequate preparedness, both in men and munitions.

SENATOR SMITH [Ga.]—I have the greatest confidence in the chief of staff, Maj. Gen. Scott. If the need of more troops became apparent they would be sent.

Could Use National Guard.

SENATOR GALLINGER [N. H.]—I cannot see any harm in sending more troops to the border as an additional safeguard. It might be that certain parts of the national guard could be used to advantage for guard duty. Nothing could have more clearly demonstrated the need of greater preparedness than has the last two weeks on the Mexican border.

SENATOR SMOOT [Utah]—No one can tell whether there will be intervention in Mexico. I would send to the border all the troops of the regular army.

SENATOR SHEPPARD [Tex.]—I am leaving the matter of more troops for the border in the hands of the president and the war department. I do not think that present conditions necessarily will lead to intervention.

SENATOR CHAMBERLAIN [Ore.]—The Carranza generals may go over to Villa at any time. I think the troops we have on the border are sufficient, but the need for more may arise any day.

Men Are Pitifully Few.

SENATOR TOWNSEND [Mich.]—We have pitifully few men on the Mexican border and in Mexico today. I regard the situation as exceedingly dangerous and as becoming worse all the time. Yet the American government continues to allow ammunition and arms to be shipped into Mexico. Real intervention in Mexico may become necessary at any time.

SENATOR SUTHERLAND [Utah]—The war department should concentrate all the available troops on the Mexican border as quickly as possible. If this country must face war with Mexico, preparedness now would mean a great saving in time, in money, and in American lives.

Chase for Villa in Chihuahua.

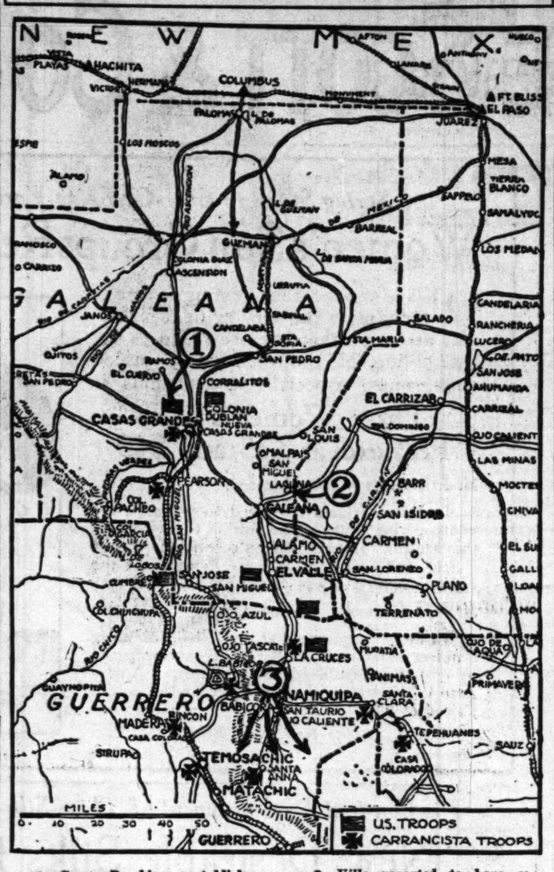

1—Gen. Pershing establishes main supply base and headquarters at Casas Grandes.

2—Gen. Pedro Gozman and twenty-two members of Villa band killed in battle near Lagua and Jinamita. Ten prisoners taken and executed.

3—Villa reported to have escaped after fight with Carranzistas near Namiquipa and to be making for mountain districts of Guerrero or towards the Madera valley to the south. Three American cavalry columns under Col. Dodd reported to be pursuing Villa to the southwest.

THOUSAND MEXICANS NEAR BORDER ALARM TEXAS TOWNS

Assembling of Troops at Dozen Places Not Reassuring, Though They Are Said to Be Carranzistas.

Del Rio, Tex., March 26.—Increased uneasiness was felt in this section today when it was learned positively that nearly one thousand Mexican soldiers have congregated at a dozen places within thirty miles of the border.

In Las Vegas, opposite here, it was claimed the troops are Carranzistas.

Three hundred soldiers of the Twenty-fourth infantry arrived here today for a permanent patrol.

BABY BANDITS ON BICYCLES.

Two Boys Pedal Up to Their Victim and Separate Him from $3.

As George Johnston of 1892 North Western avenue was walking in Washington boulevard at North Albany avenue at 7 o'clock yesterday morning two boys, each about 16 years old, pedaled to the curb on bicycles and leaped off. One drew a revolver. They escaped with $3.

RUNAWAY HELD FOR FATHER.

When Vito Monzello, 11 years old, was found early yesterday near the Chicago and Northwestern railroad station he told detectives he had run away from his home in Bellewood, Ill. He is being held until his father, who was notified, arrives.

RUSH SUPPLIES TO U.S. INVADERS IN AUTO TRUCKS

Big Speeding Machines Make Impressive Scene on Treacherous Roads of Mexico.

On Route of the Army, March 26.—[Via Courier to Columbus, N. M., March 26.]—Trains of auto trucks, which rush the bulk of supplies to the front at the rate of fourteen miles an hour, are a new branch of the service. They run in lines of ten to a dozen each, and they keep on the move day and night.

The organization of these trains has required quick work in Columbus. Their operation across the sand hills and over the treacherous mesas of Chihuahua has been full of thrills. Their tops are always visible above the gray and green chaparral; their bulk is impressive and their speed, combined with the rifles of the guards, who ride on top of the loads, make them seem some dangerous engines of offense.

Motorcycles Hampered.

While the great trucks have, to some extent, mastered the desert, the lighter motorcycles have been hampered for speedy dispatch work in northern Chihuahua. For the first thirty miles of the road taken by the transports there is not a habitation to be seen. In the first seventy-five miles it passes only two small Mexican villages. At their camp fires at night along the road the American soldiers sing Broadway songs, out of sight and hearing of any Mexican observer.

Tent in High Grass.

Usually the only sheltering of the soldiers is the field "dog tents" just large enough for a man to lie down in. Long dry grass frequently hides all except the top of these tents.

Few Mexicans have ventured at night into the vicinity. Three who were discovered Tuesday night near a large camp mounted horses and galloped away as a patrol approached them.

The most overworked men along the military road are the camp cooks. At all hours of the night pack trains and automobile trains, some with as many as fifty hungry men aboard, watch for signs of a roadside camp. When one is sighted they yell for the cook to make coffee.

DIAZ AND ZAPATA ARMY DEFEATED

Combined Force of 10,000 Men Put to Flight by Carranza.

MORE TOWNS RAIDED.

Galveston, Tex., March 26.—[Special.]—Reports reaching here say the combined armies of Felix Diaz and Zapata operating in the state of Morelos, met defeat at the hands of a large Carranza force west of Cuernavaca last week.

The defeated army is now making its way toward Puebla, where it is reported a large force of Felicistas is located. The state of Morelos has long been the stronghold of Zapata, and if a crushing defeat has been administered, as indicated, the bandits have been driven further from the City of Mexico.

All available reports place the combined armies of the two revolutionists at about 10,000. The advices do not indicate how many men were engaged on each side or what the losses are.

Dispatches reaching the border today say the little cities of China and Marin, located in the state of Nuevo Leon, about fifty miles from the Texas border, and about the same distance from Monterey, were looted by bandits Friday. The villages were "shot up" in regular bandit style. During the shooting several inhabitants were killed, according to reports. These towns had no protection and hitherto had been unmolested.

It appears that small squads of bandits are looting unprotected places in the territory occupied by Carranza more for the purpose of terrorizing the people than acquiring gold. The fact that the raids were near the Texas border caused some uneasiness in the lower border.

More Carranza Victories.

Mexico City, March 26.—The war department reports that further defeats have been inflicted on the reactionary forces in the state of Oaxaca, where rumor has located Felix Diaz and his supporters. Gen. Jesus Castro, the military governor, telegraphed today he had cleared up the Parian and Cuicatlan districts and that his troops were pursuing the rebels in the Sierras.

He also reported the surrender of numerous small revolutionary bands in the neighborhood of the isthmus of Tehuantepec, where the situation is said to be improving rapidly.

Bandits in Durango.

Laredo, Tex., March 26.—Villa bandits in the Sierra Madre mountains of Durango, Mex., have made conditions serious in that state, it was reported by travelers who arrived here today from the interior.

WHAT'S WRONG? ROOSEVELT DECLINES AN INTERVIEW!

But Indications Are There'll Be Things Doing at Sagamore Hill This Week.

Oyster Bay, N. Y., March 26.—[Special.]—Col. Roosevelt declined to comment today on anything of a political nature, whether President Wilson's statement on the Mexican situation or the fact that his own name is to appear on the ballots in the Montana primaries. There are forecasts that the coming week will be a busy one at Sagamore Hill. Visits are expected from political leaders of several states, particularly Pennsylvania and Massachusetts.

34 years without a Dollar loss to any Investor

is the record of this house. This record, which should be an ample basis for the confidence of investors, is the best proof of the safety of the First Mortgage 5½-6% Real Estate

Bonds

we offer. These bonds are secured by the best class of newly improved, income-producing Chicago real estate—denominations, $1,000, $500 and $100. If you have money to invest,

Write for Booklet No. 969

S. W. STRAUS & Co.
ESTABLISHED 1882
STRAUS BUILDING - CHICAGO
150 BROADWAY NEW YORK | 8TH & HENNEPIN MINNEAPOLIS
Phone Franklin 4646

There is a distinctive "Foster" Shoe for all occasions.

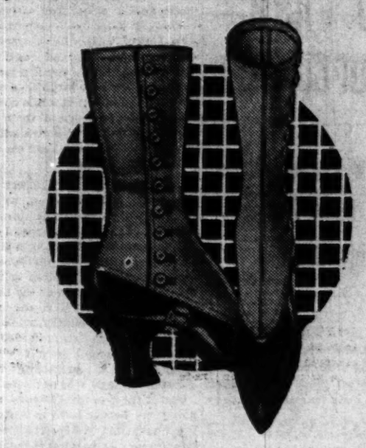

The Foster Spat Shoe and Ten Button Spat

One of the newer "Foster" productions is the "Foster" Spat Shoe designed to be worn with the "Foster" Ten Buttoned Spat.

This shoe can be supplied in either Patent or Dull Leathers—the Spat in "Foster" Imported White Broadcloth and in White or Champagne Colored English Box Cloth.

The new "Foster" store at 115 North Wabash Avenue (opposite Field's) will be opened April 10.

F. E. Foster & Co.
Temporary Location
70 East Randolph Street
Between Wabash and Michigan

BAKER-VAWTER COMPANY
Originators and Manufacturers
LOOSE LEAF AND STEEL FILING EQUIPMENT

Important Notice to all Customers!

TRADE BEST VALUE MARK

Change in PHONE numbers—
Change in ADDRESS—
of Chicago Sales Offices and Display Rooms

Please have page 37, 2d column, of your February, 1916, phone book corrected as follows:

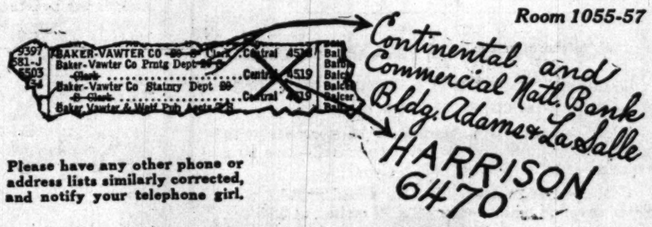

Please have any other phone or address lists similarly corrected, and notify your telephone girl.

EXPLANATION

On March 3rd the Chicago sales offices and display rooms were removed to the 10th floor, Continental and Commercial Bank Building, La Salle and Adams Sts. The Baker-Vawter Stationery Store at 20 S. Clark St., where offices were formerly located, has been sold to another firm, which, however, retains the old Baker-Vawter phone number, due to the fact that our new offices are in a different telephone exchange.

To insure having your calls received by the Baker-Vawter Company rather than by this other firm, *which is not connected with Baker-Vawter Company in any manner*, and to eliminate annoyance, delay and confusion, we ask that you kindly give the necessary instructions in your office to call Harrison 6470 and address mail to or call at Continental & Commercial National Bank Bldg., when you wish to get in touch with Baker-Vawter Sales Offices or visit Baker-Vawter Display Rooms.

SUGGESTION—Tear out this notice now, and when you reach the office this morning please give instructions to have phone books corrected, other lists changed and stenographers and phone operators notified. THANK YOU.

H. I. GILLOGY, Mgr. Chicago Office.

V. L. Matthews, J. C. Howe, O. P. Luther,
K. D. McQuigg, A. P. Williams

LYTTON BUILDING
N. E. Corner State and Jackson

EXPRESS ELEVATOR SERVICE

to the ninth floor on all cars is only one of many desirable features of service.

PRICES ARE MODERATE
INQUIRE NOW

It can be determined quickly if we have anything left that will fit your requirements.

Apply to
Albert H. Wetten & Co.
108 S. La Salle St., or 1201 Lytton Building
Phone Main 3884

TO RENT

5 Story Building with Basement
(48x140)

At the northeast corner of Wabash Avenue and Lake Street. Very reasonable rental. Will remodel or construct new building for responsible tenant.

Apply to Owner or Your Own Broker

ADAM SCHAAF
700-702 West Madison Street
Telephone Monroe 548

Today and Tomorrow

PERSIAN CARPETS
MOSQUE RUGS

of every weave, color, design and size known. Many rare antiques (now becoming very scarce). Many Rugs of historical value can be secured at your own price at

AUCTION

Sale at 2 in the afternoon

If you are in need of rugs, secure them now. There will be none in the market shortly, owing to lack of import.

Each Piece Guaranteed as Represented

GRANT'S ART GALLERIES
Established 1894 111 So. Wabash Ave.

ROBERTS & CO.

GENUINE

DIAMONDS

Diamonds Purchased from Us Can Be Exchanged at Full Value Any Time Within Two Years

$39
Single Stones

You can easily find out what this sale means to you. Step into any reliable jeweler's and ask to see Diamonds. Make a note of the weight and remember their prices, then call on us. We will not urge you to buy. Just use your own judgment. What we do say about these Single Stone Diamond Rings, offered at $39, is this: You cannot match them for anywhere near our price. We will allow you to try to do so, if you wish, and will agree to take it back and refund your $39 on request, within 10 days, and no questions asked. These are remarkable in color, brilliant and snappy; most of them are cut to look like three-quarter carat Diamonds; to all appearances $75.00 Diamond Rings when worn on the finger.

REAL "CUT PRICES"

Observe our valuation and price of "Single Stone Diamond Rings" offered at this sale, all equally as cheap, quality considered. No duplicates.

2 5-8	Carats,	$250	1 5-8	Carats,	$125
2 1-2	"	375	1 3-8	"	115
3 3-16	"	325	1 1-4	"	93
2 3-4	"	275	1 3-4	"	125
2 5-8	"	230	1 1-8	"	110
2 3-4	"	225	1	Carat,	90
1 3-4	"	200	1 3-16	Carats,	95
2 1-64	"	175	1 1-4	"	93
2 1-32	"	150	1 1-16	"	75
1 1-2	"	135	1 7-8	"	90
1 3-16	"	120	1	Carat,	65
1-2	Carat,	55	3-4	"	22
3-4	"	42	1-8	"	20

Lowest Priced Diamond House in America

Roberts & Co.
DIAMOND IMPORTERS
9 West Madison Street
"3 Seconds from State Street"
GROUND FLOOR
OPEN SATURDAY TILL 10 P.M.

COLUMBUS RAID COULD EASILY BE DUPLICATED

Details Show Border Towns' Plea for More Troops Is Justified.

BY CAPT. HENRY J. REILLY.

The people at Douglas and a number of other points along the border have asked for troops to protect them. The raid on Columbus shows their fear of attack to be justified.

The attack on Columbus, now that the details are known, shows that the conditions along the border have been such as to make it impossible, with the small number of troops available, to prevent such raids entirely. Columbus consists of a straggling town along a few streets laid out at right angles just north of a railway running east and west, about three miles north of the border.

The border here consists of no natural obstacle but merely of a barbed wire fence. Just outside the town, across the railway track, and, therefore, between the town and the border, was the camp of part of the Thirteenth cavalry. At the time of the attack two troops of cavalry, about 110 men, and a machine gun troop of four guns were in this camp. A road running straight south from Columbus crosses the border by means of a gate in the wire fence.

The night the attack took place Capt. Stedje was on duty at the gate with his troop of about forty men. Here and there along the border mounted patrols were covering the posts assigned to them. Each patrol has to cover a number of miles. The usual sentinels were posted in the main camp. The night was pitch dark.

Hard Country to Watch.

The rolling character of the terraine and the soap weed, three and a half to four feet high, which covers it makes it a difficult country to watch even in the day time. On a dark night it is impossible to prevent people from watching their opportunity and crossing the border by cutting the fence. This not only because of the darkness and of the natural cover furnished but also because of the necessarily long posts assigned to patrols and the fact that horses' hoofs make no sound in the sand. It has been no uncommon thing for patrols to get lost during dark nights.

Villa, with a force variously estimated at from 1,000 to 1,500, but which the military authorities believed to have been between 600 and 800, crossed the border about ten miles to the west of Columbus. He then advanced from west to east, striking the town and the camp on their western edge. The town being somewhat larger, he hit it first. The sentinel in this direction was killed.

The officers and men in camp turned out in their night clothes and opened fire on Villa's forces. Two of the four machine guns jammed, one from having the ammunition feed belt stuck in the wrong way because of the darkness and excitement and the other because the sleeve of the pajamas of the officer in command of the troop, who had loaded it himself, caught in the feed box. The other two worked well and aided materially in driving back the Mexicans.

Stedje's Men Kill 18.

Capt. Stedje hearing the firing immediately took the greater part of his troop and rode north. He struck the right or southern flank of the Mexicans as they were retiring, and in the pistol charge which he promptly made killed eighteen then and there.

Four mounted officers and thirty-five soldiers followed Villa back across the border and fifteen miles south of it, killing and wounded a number of his men. Finally, when Villa saw what a small force was following him he attempted to surround them. They fought their way out and returned to the border. Villa had two machine guns with him. One was captured by our troops. Later reports state that in his flight the other one was dropped somewhere south of the line.

In addition to the dead Mexicans left on our side of the line Pershing's troops have found a number of others scattered along that part of their route along which they were pursued by our thirty-five men and officers. Pershing's forces have also come across a number of wounded left behind by Villa as he retreated.

So far of Villa's force about 170 have been accounted for as dead and about 130 wounded. Our small losses by comparison with these large ones are the best proof of the fact that while our men were more or less surprised they kept their heads and delivered a fire which even in daylight would have been considered unusually efficacious.

Our Loss in Horses 45.

Our loss in horses dead, wounded, and missing was forty-five. A number of these were hit during Stedje's pistol charge and the subsequent pursuit into Mexico. The small loss among the civilians of Columbus is another indication of the prompt beating Villa received at the hands of our men. With an open town considerably scattered over country, such as that at the scene of this fight, guarded by a force entirely too small to put outposts all around it, it is surprising that much greater damage was not done.

One of the greatest difficulties our troops along the border have to contend with, is the impossibility of getting any reliable information as to what is going on on the other side because not permitted to establish a proper military secret service. What happened at Columbus can happen again at some other part of the border, simply because there are not enough troops to prevent it.

TO ASK PRINT PAPER QUIZ: CRISIS FOR PUBLISHERS.

Representative Copley to Introduce Resolution in House—Prices Soaring Out of Sight.

Washington, D. C., March 26.—Special.]—Representative Copley of Illinois will introduce a resolution in the house tomorrow requesting the secretary of commerce to make an immediate report on the print paper situation in the country.

The Illinois member is now of the opinion that radical measures must be adopted to maintain an adequate supply of print paper in the United States to enable newspapers, magazines, and other journals to continue publishing.

During the last few days he has received letters from numerous publishers stating frankly that they will be forced out of business if the price of print paper soars any higher. Other publishers have complained about prices and have protested against the continued exportation of materials which enter into the manufacture of paper.

"Bring it up in six weeks," says the boss. Down it goes on your desk calendar—in pencil. But in six weeks it will be smudged and blurred—unreadable. So the matter won't get attention.

But if it is written with a *Conklin* it will be plain as day. For *Conklin* writing is permanently legible. A *Conklin* is always ready to write—lasts a lifetime—fills in 4 seconds—can't leak or blot. $2.50 and up at your stationer, druggist, jeweler or department store. Out of town readers ask your local dealer.

Every Conklin is guaranteed to write and fill exactly as you think a pen should—it either does this or you will be furnished a new pen or your money refunded without question. There are no "ifs" about it—YOU are the judge.

THE CONKLIN PEN MFG. CO.
Conklin Bldg., Toledo, Ohio

Conklin's Self-Filling Fountain Pen
NON-LEAKABLE

"Eureka Line" MEN'S $5 SHOES

This O-G "Eureka Line" is Instantly Recognized as the

Supreme Shoe Value at $5

and among its wonderful variety of Style, Size and Leathers, no item is so sudden and complete a success as the

New O-G "Combination"

This last "fits any man who has feet." And it's KID.

This grade of real VICI KID at this price is possible only to O-G.

$5 RICH O-G VICI KID

ALSO READY: FULL LINE OF O-G SWELL SPRING OXFORDS

Thousands of Other Styles at $3, $4, $6, $7, $8, and $10

NOTE—Purchases now will be charged on APRIL ACCT., if requested. "A VALUE AT EVERY O-G PRICE THAT IS A REVELATION."

O'Connor & Goldberg

VALUE PIONEERS: Est. 1901 STYLE CREATORS

6 SOUTH CLARK STREET (Just South of Madison)
206 SOUTH STATE STREET (Just South of Adams)
180 W. VAN BUREN STREET (2 Doors East of La Salle)
1638 MILWAUKEE AVENUE (Close to Ashland)

THE "Ask Mr. Foster" Information Bureau offers its services to the traveler in all matters concerning transportation and accommodations.

Third Floor, South Room.

CARSON PIRIE SCOTT & CO

THE Carson Pirie Scott & Co. Room is an inviting place for luncheon amid an atmosphere of quiet refinement.

Eighth Floor.

THE creative activities of our store organization accomplish much in the original translation of the mode in that metre of spring fashion which most fittingly expresses the desires and requirements of our patrons.

This fashion initiative continues to result in original modes for spring found only here—just enough different to blend the consistency of refinement with a piquancy most alluring.

A Particularly Planned Presentation of

Spring Millinery in the French Room at $15 and $20

Opening Week saw the introduction of every mode fashion decreed—the very slightest fantasy as well as the most conservative styles.

By carefully observing the reception accorded each individual fashion, these sections ascertained to an unusual degree the particular styles appealing to women who are really skilled critics in mode.

To-day offers the results in—

Original Interpretation of Modes Most Favored, Granting First Place to the Broad-Brimmed Hats

New combinations of crin and lace, of tulle and flowers, are here. Color effects have taken on entirely different aspect. Garniture on street hats are of wings and birds and ostrich.

Both Tailored and Dress Hats Are Included in These Charming Groups at $15 and $20

Fifth Floor, South Room.

Contributing Still Another Newer Style in

Women's Street Coats, $27.50

One cannot call these just "utility coats" and dismiss the subject.

They are utility coats—"every day" coats, if you like—and in the best sense of the term.

But they have gone one step further, and they demonstrate once more the excellent judgment with which every coat in these sections is chosen. For—

The "Chinese Print" Silk Lining Makes These Suitable Dress Coats

They are of an excellent quality of serge, in navy blue, black, and tan—feature the new fitted shoulder line and have all those little niceties in making found so often only in higher priced coats.

—Sketched and Exceptionally Priced at $27.50

Fourth Floor, North Room.

THE March Sales for the Home continue to present opportunities to purchase advantageously furniture, rugs, draperies and housewares of attractive designs and dependable qualities.

March Sale of Bedspreads

Excellent assortments from which bedspreads may be chosen at special prices.

Light-weight satin Marseilles bedspreads, with scalloped edges and bolster cover to match—size 90 x 99 inches, at $9.50 a set.

Scalloped edge satin Marseilles bedspreads, with bolster cover to match—size 90 x 99 inches, at $5 a set.

Scalloped edge satin Marseilles bedspreads—size 81 x 90 inches, at $4.50 each.

Hemmed crochet bedspreads, Marseilles design—size 66 x 90 inches, at $1.65 each.

Second Floor, North Room.

50 "Brewster" Chairs At $5.50

Either the chair or rocker may be had at this special price.

And they are of solid mahogany, excellently constructed with that simple dignity of line which characterized the furniture of Revolutionary days.

Unusually priced, indeed, at $5.50.

Sixth Floor, North Room.

Checked Wool Suitings, $2.50 Yd.

Very smart, very practical—two assortments which offer splendid opportunity for buying.

54-inch dice-check suitings on black and white grounds, with cross-bars of green, brown, canary, and blue. $2.50 yard.

54-inch mannish checked suitings in a splendid range of colorings, including brown, gray, green, blue and Oxford effects. $2.50 yard.

Wool-and-Silk Jersette at $6 Yard

One of the few new materials for spring—being soft, pliable and particularly suitable for sports suits and sports coats. We offer wool-and-silk Jersette in white, tan, green, and black, in the 54-inch width, at $6 yard.

Skirts Tailored to Measure, $5

We will make to your measure separate skirts from any materials selected in this Dress Goods Section—price including making, findings, and fittings, $5.

Second Floor, North Room.

Recent Arrivals Replenish Assortments of

Laurel Kid Gloves $1.50 Pair

Women's two-clasp, overseam kid gloves, light in weight, in the new shades of gray, tan, champagne, mode and green—

Also white and black, with contrasting stitching.

First Floor, North Room.

Spring Styles in Ever-Changing Variety Make the

Women's Suit Groups Really Notable

ONE of the most interesting features, perhaps, is the very evident particular attention that has been paid to the assembling of the moderately priced suit-groups, especially conspicuous in

These Women's Suits Featured at $35 and $45

At $35. Suits of Fine Serge—

In tailored lines tempered to preserve the youth-giving lines so essential to smartness this season. In varied plain colors, shepherd's checks and hair-line stripes. Pictured at the right. Attractively priced at $35.

At $45. Suits of Fine Gabardine—

In the style pictured at the left—presenting a newer version of the flared peplum accented by large hand-embroidered garnitures. A new note is the touch of silver gray at the collar. Priced at $45.

Fourth Floor, North Room.

The Constant Replenishment of These Silk Stocks Daily Reveals

New Desirable Silks for Spring

Not a silk fabric that the mode of the moment is calling for but will be found in these spring assortments, represented by effects that make this Silk Section a "different" place to buy silks for spring.

Pussy Willow Taffetas at $2.50 Yard

This well-known fabric, famed for its wearing qualities as well as its soft, drapy texture, is offered in a full range of street and evening colors in 40-inch widths, at $2.50.

Silk-and-Wool Poplins, Priced at $1.75, $2 and $2.50 Yard

This staple fabric is offered in three excellent qualities in the 40-inch width, and each quality exceptional at the price, $1.75, $2 and $2.50 yard.

La Jerz—A Washable Silk, $2 Yard

In a remarkably varied assortment of dainty striped effects—many suitable for blouses and for summer sports coats and other effects for men's shirts and pajamas—in the 36-inch width, $2 yard.

Striped and Coin Dotted Pongee at $2.50 the Yard

On the crest of a fashion wave just now, splendid for the new coat-suits and for odd sports coats—in the double width, $2.50 yard.

Second Floor, North Room.

Announcing the Arrival of a Very Special Purchase of

Georgette Crepe Blouses, $5.75

600 Blouses in Ten Different Styles

Each one of the six hundred blouses, crisp and fresh and temptingly lovely—not one that is ordinary or commonplace in style.

For even quantity purchases are of that "standard of difference" which makes this blouse section such a keenly interesting and dependable authority in blouse modes.

Blouses in Every Favored Color—Bisque, Rose, Maize, Peach, White and Flesh

Blouses in Every New Style—Lace-Edged Frills, Pleated Fronts—Plain Frills—Embroidered Touches

Though it is possible to picture only four of the ten different blouse modes offered here, they show, in a measure, how far out-of-the-ordinary are the styles to be found in

—This Splendid Assemblage of Blouses at $5.75

Fourth Floor, North Room.

"Open House" To-day in Babies' Own Section for Newly Arrived

Spring Coats for Wee Folk at $6.75 and $10

And that is sort of beginning at the very middle of the absorbingly interesting story of spring coats (and hats, too) the Infants' Wear Section tells these days.

In fact here are—

Hundreds of Cloth Coats at $3.95 to $12.75.

Silk Coats in Beautiful Colors, $5.50 to $25.

Never did early assortments offer more interesting variety to choose from—and as to the values, judge by

The Coats of Fine Gabardine at $6.75

In the style at the left—in brown, Jap blue, green, navy blue, with white pique collars and cuffs, hand-embroidered.

The Coats of Rich Taffeta Silk at $10

In the style sketched at the right, which may be had in rose, Hague, and navy blue—the collars and cuffs of embroidered Georgette crepe.

—Hats to Match, in Every Instance, $1.95 to $12

Third Floor, North Room.

All the Exquisite Tints of the New Spring in

Crepe de Chine Negligees, Attractively Priced at $12.75

To create such negligees as these is an art.

To describe them in fullest measure would be a greater art. But perhaps the greatest achievement of all is—

A Presentation of Lovely, Lacy, Leisure Hour Robes Such as These Two Pictured and Priced at $12.75.

Only an actual visit can convey the full scope and variety of these new collections, which give absolutely no suggestion of the rumored scarcity of silken fabrics or beautiful colors—certainly none of advancing price. For example:

Silken Negligees Fashioned for Every Need Are Offered at $5.95, $7.95 and $10.75

With special attention directed to charming house-coats of shimmering taffeta, plaited, shirred, ruched, $10.75.

Third Floor, North Room.

Directing Your Attention to Our

Fur Storage Service

OUR cold dry-air Storage Vaults are now in perfect readiness to receive and care for furs, fur coats and other garments requiring adequate protection during the summer.

Upon notification our wagon will call immediately for any garments to be stored. Telephone Private Exchange 2: Local 99 or 323.

Our "Special" Orchid Corset Presents Exceptional Value at $3.75

Here is a low-priced corset that can truly lay claim to all the most desirable style points of the new spring corset fashions.

It offers eloquent evidence of the particular and discriminating methods this corset section employs in assembling assortments from the lowest to the highest in price.

Of Handsome Figured White Silk Broche, with Elastic Insets Correctly Placed—

This model is splendidly adaptable to a great majority of figures. It is lightly but sufficiently boned and has the slight curve at the waist and the slightly higher line at the bust.

—Pictured and Specially Priced at $3.75

Third Floor, North Room.

APPEAL TO DUNNE FOR MRS. MADDOX OFFICIALS' PLAN

Investigators Decide on Action After Inquiry Made at Asylum.

Official action will be taken today in two directions to bring about the release of Mrs. Cora Willis Maddox, a cousin of Gov. Frank B. Willis of Ohio, from the asylum for the insane at Elgin.

A. L. Bowen, secretary of the state charities commission, will recommend to Gov. Dunne that she be released. Assistant State's Attorney Eugene Quirk will submit a report to Acting State's Attorney Michael Sullivan declaring his belief that she is sane and recommending that steps be taken to reopen her case in the County court.

Should Gov. Dunne order her release, which he has the power to do, action on the part of the state's attorney's office will be unnecessary.

Woman Examined Four Hours.

Attorney Quirk, Mr. Bowen, Mrs. John E. Evans of 6919 Woodlawn avenue, one of the club women who claim Mrs. Maddox was illegally placed in the institution at the instigation of her brother, Fred Willis of 617 Dole avenue, examined the woman for four hours yesterday at the asylum. Physicians and nurses were present at the hearing.

"I shall recommend to Gov. Dunne that Mrs. Maddox be released immediately," said Mr. Bowen.

"I believe Mrs. Maddox is sane," said Attorney Quirk. "Dr. Pollack and two nurses, a Miss Bramswell and Miss Beale, all of whom have had her under constant observation, express the same sentiments. It looks to me like a miscarriage of justice. One of the illusions she was supposed to have was that she had been left mortgage notes worth $9,300 and real estate worth $2,000 by her mother. It was contended this property was left to the brother.

Brother Hold Property in Trust.

"It seems from what we have been able to find out in our investigation that this property was left to her through her brother who was to hold it in trust. Willis has admitted he paid Mrs. Maddox $1,100 in interest in three years. He says he merely gave her this out of the kindness of his heart. Mrs. Maddox says she received only $900, and gave him a receipt every time she received payment.

"What the clubwomen friends of Mrs. Maddox are afraid of and what Mrs. Maddox herself says was the object in placing her in an institution was to convince her father, H. B. Willis, an aged resident of Delaware, O., that she is insane and unable to handle property, so that Fred Willis would inherit all the estate, which is said to amount to around $75,000."

PASTOR SAYS THOMPSON MUST PROVE SINCERITY.

The Rev. Roy L. Smith in "Pulpit Editorial," Attacks Mayor's Stand on Sachs and Funkhouser.

"The Rev. Roy L. Smith, pastor of St Paul Methodist church, West Harrison street and Ashland boulevard, yesterday read a "pulpit editorial" during his sermon. It was addressed to Mayor Thompson. In part it follows:

"Mayor Thompson faces two alternatives. He may continue building a politics machine at the expense of good government and civic righteousness or he may return to the exalted position he occupied when elected to his high office. If he ever succeeds in the latter case he is under the immediate necessity of proving to the people of Chicago that something else than personal politics was back of his attitude on the civil service commission, the resignation of Dr. Sachs and Maj. Funkhouser. Mayor Thompson may still have a chance of proving his political sincerity, but he is now under the necessity of proving it."

GOLFERS' FRIEND.

She Is in Charge of the Sale Which Will Dispose of Some of National Champion's Clubs.

Mrs. Paul E. Gardner

Mrs. Paul Gardner is chairman of the athletic supplies committee of the white elephant sale, to be given at 171-3-5 North Wabash avenue for the benefit of the Children's Memorial hospital, April 5 to 11.

Mrs. Gardner's committee comprises Mr. and Mrs. James C. Hutchins, Mr. and Mrs. Howard Linn, Mr. and Mrs. Mason Phelps, Mr. and Mrs. Addison Stillwell, Miss Katharine Keith, Miss Margaret Billings, Paul E. Gardner, Robert A. Gardner, and John Neely.

Robert A. Gardner, present national amateur golf champion, has donated some of his own clubs and has secured from the army of golfers in and around Chicago enough others to start a store.

WILSON YIELDS TO PLEA FOR NONPARTISAN TARIFF BODY.

Authorizes Congressman Rainey to Introduce Measure—President to Retain Appointive Power.

Washington, D. C., March 26.—[Special.]—President Wilson has yielded to the demands of a number of the Democrats in the house who want a nonpartisan tariff commission, and has instructed Congressman Rainey of Illinois to amend the administration's measure so it will provide for a commission of six members instead of five. Mr. Rainey will introduce the new measure in the house tomorrow. The president reserves the appointing power.

In its amended form, the Rainey measure will have the support of the entire Democratic membership of the house ways and means committee. It is the intention to attach the bill to the revenue program and pass the two measures in the same act.

The new administration measure authorizes the commission "to investigate the tariff relations between the United States and foreign countries, commercial treaties, preferential provisions, the affect of export bounties and preferential transportation, the volume of importations compared with domestic production, and of conditions, causes, and effects relating to competition of foreign industries with those of the United States, including cost of production and dumping."

The Rainey measure gives the proposed commission no power to alter or fix rates.

LACK OF OXYGEN FATAL?

Joseph Kinsch Found Dead in Bathroom with Gas Heater Burning.

Joseph Kinsch, 20 years old, of 7344 North Western avenue was found dead on the bathroom in his home yesterday morning. He is believed to have been suffocated when a small gas heater consumed all the oxygen in the air.

LABOR TO SEND DELEGATION TO PEACE MEETING

Federation Calls Movement to Shield Workers in the Negotiations.

Washington, D. C., March 26.—The American Federation of Labor's call for labor's world peace congress, to be assembled at the same time and place the belligerents meet to make the terms which end the world war, was sent out today to the organized labor movement of all countries.

Proposed first by the executive council of the American federation and approved at the national convention in San Francisco last year, labor's world peace congress would be an assembly of workers to demand that the peace delegates of the warring nations determine nothing touching the lives of the workers without taking counsel with them.

Purpose of the Congress.

"In other countries," the call reads, "thought is concentrated on the immediate and compelling problems of daily life—problems so urgent that all else must wait upon the future. We appreciate the intense strain with which our fellow-workers of Europe await the outcome of the day's struggle on the battlefield.

"We are not unmindful of the issues involved for which men are shedding their blood and giving their lives. We, too, have been confronted by national problems which have grown out of war conditions, and now our great concern is that out of the horrors, the suffering, the destruction of war there shall come greater opportunity, freedom, and protection for those who do the world's work—the toilers of all countries.

Workers to Shield Selves.

"The workers can refuse to be the victims of the blunderers, the evil plans, the ambitions of those responsible for this war. In their struggle against oppression have been born yearnings for human freedom, for better opportunities, for justice in life and work.

"In appreciation of their dignity and value it is the duty of the wage earners to make demands upon the world assembled in the next world congress that nothing touching the lives of the workers shall be determined without taking counsel with them. Such a demand, made by the personal representatives of the wage earners assembled in the same place and at the same time as the world peace congress, would have a tremendous effect upon the spirit and the determinations of that congress."

Sweet Peas

For pleasure or profit, the best is the cheapest, good ones require no more space, no more care.

SOW NOW THE BEST Mixture of Waved Spencer or

Vaughan's "Butterfly"

Contains the best of the new types, with long stems often carrying four flowers, the colors ranging from the faintest creams and pinks to the deep blues and other dark shades.

"Butterfly" Mixture ¼ lb., 75c; oz., 25c; pkt., 10c.

Vaughan's "Prize" Mixed ¼ lb., 30c; oz., 15c; pkt., 10c.

160 Page Catalogue FREE

Vaughan's Seed Store

Randolph St., Near Dearborn

New York: Barclay, cor. Church St.

MOVIE SERMONS.

Pastor Arranges to Flash Lenten Messages and Church Notices in Theaters.

Lenten sermonettes will be flashed on the screens at a number of movie theaters on the north side this week.

Here are two samples:

In passing a vessel at sea we ask: "Where are you bound?" You are a-sail on the sea of life. Whither are you going?

Do you merely sit in the grand stand and watch others fight while you simply give your verdict? Is it noble to be merely a looker on?

Another slide will show the pictures of the Rev. John Gardner, pastor, and the New England Congregational church, North Dearborn street and Delaware place.

"I believe the motion picture, instead of constituting a menace to the church," said Dr. Gardner, "in many ways works with it and can be made to work more than it has in the past. I found the picture show men willing to cooperate with me in advertising the Lenten meetings which begin next Sunday."

HUGHES' STAND RECALLED.

Dr. Stephen S. Wise's Statement on Refusal to Be Candidate Circulated in Chicago.

The statement of Rabbi Stephen S. Wise of New York, following an interview with Justice Hughes of the Supreme court, that he did not believe Mr. Hughes would change his decision not to allow his name to be used in the Republican national convention, has been given wide circulation in Chicago in the last few days. Some local leaders see in the prominence given this statement a possible opportunity to "smoke out" Justice Hughes and have him reiterate his position. In such an event, they believe, Col. Roosevelt's stock would receive a big boom.

RAISE $15,000 IN 15 MINUTES AT FRENCH RALLY

Subscribers for War Orphan Fund Pack Orchestra Hall—Give Freely.

Orchestra hall was full in honor of the "Fatherless Children of France" yesterday. An enthusiastic audience in fifteen minutes subscribed nearly $15,000 toward the support of war orphans. This makes nearly $35,000 given for this purpose.

Before the lecture the lobby was a-flutter with pretty girls decorated with the tri-color, selling the little Latique medal which every loyal Frenchwoman wears on children's day in France.

George F. Porter, as chairman, made the introductions and spoke of the scenes he had witnessed in France.

Friendship for France.

Miss Felt made a special appeal to Americans for their historic association and friendship for France.

Miss Florence Schofield pictured sympathetically the French family with the father crippled, perhaps with a lost mind, from the shock of battle, the children underfed, too quiet, too good for children.

Beriza in French Flag.

Then in flamed Mme. Beriza as "la Marseillaise" in the softly flowing silk flag of France—the costume which has made Marthe Chenal world famous.

The audience was in the proper mood to subscribe and subscribe generously.

Late last night, Mrs. George Isham said:

"We probably made $10,000 from subscriptions and sale of souvenirs. All the tickets were free, only the sale of boxes brought in money—and that just enough to cover the cost of the hall."

Among those taking orphans for one or two years were Mrs. Arthur Aldis, Mrs. Robert McCormick Jr., Mrs. Cyrus McCormick, Mrs. Moses Wentworth, Mrs. Bryan Lathrop, Mrs. Arthur Ryerson, and Mrs. Frederick Aldrich.

Fall Down Stairs Fatal.

Mrs. Bridget McGrath, 5441 Lake Park avenue, died in Mercy hospital yesterday of a fracture of the skull suffered Saturday when she tripped and fell down the rear stairs of her home.

If you contemplate advertising of importance to you we invite your knock at our door.

Our twenty-five years' experience should be a real help.

George Batten Company

Advertising

Continental and Commercial Bank Building

New York CHICAGO Boston

LESCHIN Inc.

318-320 So. Michigan Avenue

The Exclusive Shop of Better Service

Uncommon Suits $39

A SPECIALLY selected group of high grade suits, each bearing the characteristic Leschin stamp of smartness. Included are popular Sport Suits, Poiret Twills, Callot and Velour Checks. Remarkable values at $39

This Silk Suit $79

We have chosen very carefully, eliminating every undesirable style from our displays.

This Silk and Serge Suit $55

Tailleur Suits $55

THE modes at $55 sponsored by this "Exclusive Shop of Better Service" present the newest and most authoritative fashions. Women who have seen them wonder why we sell suits of such rare style-individualism so low. See this special collection developed in mannish Serges, high-grade Taffeta Silks, Gros de Londres, Callot Checks and rich cloth and silk combinations at $55

Upon request purchases can be charged to your April account.

MARSHALL FIELD & COMPANY

INTERIOR DECORATIONS & FURNISHINGS

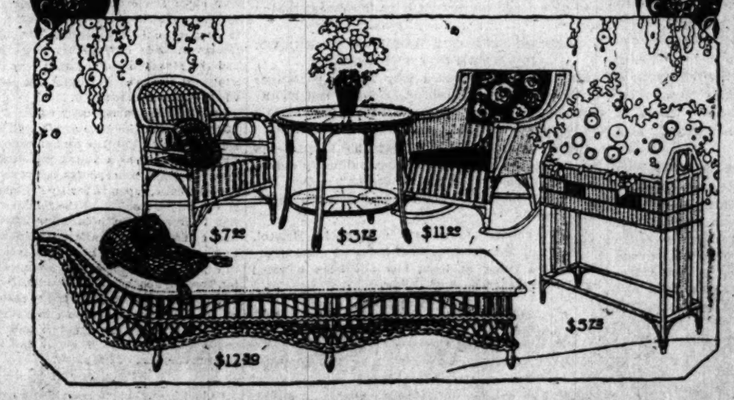

Fiber Reed Furniture at Low Prices in the 1916 Exhibit—Eighth Floor

Those who view the original setting of the new Summer Furniture will note the many *practical* styles. The desire for comfort and economy allied with style has been anticipated. Fiber Reed Furniture is gracefully designed, strongly made and attractive in price.

The present Exhibit is the most remarkable we have ever known. It will be found most helpful to those desiring suggestions as to interior arrangements.

Colby's Est. 1866

A Georgian Bedroom Set at Inaugural Prices

in the New Colby Store 129 N. Wabash Ave.

Between Washington and Randolph

If you are interested in bedroom furniture of this style, you will be more than pleased with the high-grade workmanship—solid mahogany interiors—and beautiful details of this set.

Made of selected richly figured mahogany in antique brown color—*sold in separate pieces if desired.*

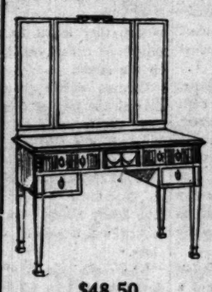

$52.50

$48.50

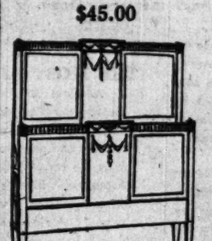

$45.00

$43.50

$65.00

Twin Beds — Mahogany and cane, ¾ size, richly carved and especially priced $43.50
Full Size Bed 49.00
Dresser—50 inches long—5 drawers, large French plate mirror. Priced at .. 65.00
Chiffonier of unusual size, 38 inches wide, 52 inches high, large divided drawer for shirts, three top drawers. A splendid inaugural value at 52.50
Toilet Table of generous size, 42 inches long, five drawers in the base, triple mirrors. Inaugural price 48.50
Writing Desk — An interesting addition to any bedroom set. Five drawers in the base and fitted compartments in the top. Special at 45.00
Bed Size Table 13.50
Chair 9.00
Rocker 10.00

We have never before shown so varied and so interesting a collection of fine Furniture—exclusive in design, reasonable in price. We especially invite those who are not acquainted with Colby Furniture to visit our new store this month.

We are showing many exclusive designs in Bedroom Sets in walnut, mahogany, satinwood, Chinese lacquer, and in the following enamels: Ivory, black, green, Ritz gray, French gray and Italian yellow.

$9.00

$13.50

John A. Colby & Sons

Furniture Makers :: Upholsterers :: Interior Decorations

129 North Wabash Ave.

Between Randolph and Washington Sts.

The "different" things in new spring overcoats and suits here

YOU like to be "different" without being freakishly dressed; and our stock of overcoats is based on that idea.

Our 6th floor—overcoats—is the place where you'll find the "different" right styles; the new belt back models, the box back styles; the overcoats made for motoring; the quick-and-easy slip-ons; the new form-fit coats. In fact, all the Hart Schaffner & Marx styles, Burberry, London gabardines and our own makes.

Just look at our values at $18, $20, $25, $30, $35.

Spring suits—the Varsity Fifty Five styles

YOU notice we say "styles"—Plural. There are at least twenty different models here in Varsity Fifty Five.

Wonderful new stripes—they're going to be the thing this spring; plain colors, also blue, brown and green flannels, single and double breasted new belt-back models, and sport coats; silk lined, in many cases.

Great values at $18, $20, $25, $30, $35.

Hart Schaffner & Marx Copyright

Maurice L. Rothschild

Money cheerfully refunded

Southwest corner Jackson and State

Chicago Minneapolis St. Paul

OUCH! LUMBAGO?

Try Musterole. See How Quickly It Relieves.

You just rub MUSTEROLE in briskly, and usually the pain is gone—a delicious, soothing comfort comes to take its place.

MUSTEROLE is a clean, white ointment, made with oil of mustard. Use it instead of mustard plaster. Will not blister.

Doctors and nurses use MUSTEROLE and recommend it to their patients.

They will gladly tell you what relief it gives from Sore Throat, Bronchitis, Croup, Stiff Neck, Asthma, Neuralgia, Congestion, Pleurisy, Rheumatism, Lumbago, Pains and Aches of the Back or Joints, Sprains, Sore Muscles, Bruises, Chilblains, Frosted Feet, Colds of the Chest (it often prevents Pneumonia).

At your druggist's, in 25c and 50c jars, and a special large hospital size for $2.50. Be sure you get the genuine MUSTEROLE. Refuse imitations—get what you ask for. The Musterole Company, Cleveland, O.

MUSTEROLE

The Gentle Laxative

Not a violent purgative that weakens and gripes, nor a disagreeable or habit-forming drug—but a gentle, safe, natural laxative—

Eno's "Fruit Salt"

(Derivative Compound)

Pleasant tasting and always effective; does not injure weak stomachs. Particularly recommended for children, invalids and convalescents. It not only cleans and purifies the digestive organs, but leaves them toned and strengthened.

Sold by all Druggists

Prepared only by J. C. ENO, Ltd., London, S. E., Eng.

Agents for the Continent of America:

Harold F. Ritchie & Co., Ltd., TORONTO, CANADA

ADVERTISE IN THE TRIBUNE.

The Chicago Tribune.

THE WORLD'S GREATEST NEWSPAPER

FOUNDED JUNE 10, 1847.

ENTERED AS SECOND CLASS MATTER JUNE 9, 1906, AT THE POSTOFFICE AT CHICAGO, ILL., UNDER ACT OF MARCH 8, 1879.

All unsolicited articles, manuscripts, letters, and pictures sent to "The Tribune" are sent at the owner's risk, and the Tribune company expressly repudiates any liability or responsibility for their safe custody or return.

MONDAY, MARCH 27, 1916.

"Our Country! In her intercourse with foreign nations may she always be in the right; but our country, right or wrong."
—Stephen Decatur.

CLOSE THE GATES.

Peace may not bring a new influx of aliens to America. Emigration from Europe may be checked by laws of the countries in need of workers or by the employment of workers at home at high wages.

But even if this prove to be true and war taxes or bitter experience do not drive men and women from the old world to our shores, the tide may set in from other regions, and these are precisely the sources from which the least assimilable elements are drawn.

The part of common sense and common caution for us is to close our gates for a time. All thinking Americans have become conscious in recent years that the process of Americanization is much slower and more superficial than we have flattered ourselves it was. The amount of foreign nationalism, of unassimilated immigration, is disquietingly if not alarmingly large. It is time to prevent our national composition from being further diluted. It is time to concentrate on an undisturbed process of American nationalism.

There are no signs that the civilized world is entering a period of internationalism. The probabilities are rather that we are to find in the form of new and perhaps larger alliances an intensive nationalism and a more formidable international competition. If this be true we cannot afford to be full of domestic divisions and internal distractions, the only clay pot in the stream. We shall need a robust nationalism, a strong unity against the world.

And there is another reason for closing the gates. If we are to enter a period of prosperity, the fruit of our own energy, restraint, and pacific temper, we want that prosperity to be distributed among our own people, among those who have cast their lot with us and contributed to our welfare.

On the other hand, if we are to meet, as many believe, a serious reaction, we do not want to divide our means with millions of aliens. We want what we have for our own people.

THE TRIBUNE believes the absolute restriction of immigration would check the consequences of a reaction after the war and insure a widespread prosperity. It would protect our own wage earners from the competition of cheap labor, insure good wages and the American standard of living, and thereby stimulate the home market and bring about the broadest prosperity.

If in addition to this measure of patriotism we enact a wise system of commercial laws and provide an adequate naval and military defense, the United States will be virtually invulnerable.

IMPROMPTU PREPAREDNESS.

Americans still convinced that we are ready to fight at the drop of the hat—a phrase almost as popular as "red blooded" with gentlemen who substitute patriotic emotion for facts—were thrilled by the report of the promptness with which an order for auto trucks was filled and delivered to the army on the border.

Here was demonstration that all this talk about our unpreparedness is alarmist folly or a conspiracy of the armament makers, Mr. Bryan's pet bugaboo. What need of preparedness when we can turn out an order of fifty-six auto trucks as quickly and easily as an order of flapjacks?

For the further information of these patriots and as a footnote to the discussion of defense, the following news item from El Paso is contributed:

"El Paso, Tex., March 24.—Because fifty-four auto trucks had been shipped here without bodies and the work of putting bodies on them could not be done in time to meet army needs, a trainload of mules, wagons, and drivers left here tonight for Columbus to transport supplies to the troops in Mexico."

Only among Americans ignorant of our own history and unwilling or unable to grasp the plainest lessons of the present war in Europe are "red blood" and helter skelter believed to be a substitute for forethought and organization.

DEMOCRATIZED DIPLOMACY.

War between the United States and Japan would be impossible, we are constantly informed, if we made ourselves understood by the Japanese people and if we took the trouble to understand the Japanese ourselves. Lincoln Steffens rather naïvely proposes, in an account of the Japanese-American dispute, that a congress of intelligent people of both countries be called—the delegates not too prominent—to settle our difficulty. He wants the middle classes to get together and talk it out, leaving the professional diplomats out of consideration.

This idea of popularized diplomacy has appealed strongly to democratic America, which has a long tradition of revolt against tyranny by upper classes and insistence upon personal rights. To the lack of a popularized diplomacy many of our citizens have been pleased to ascribe the present European war. It was brought on, we believe, by irresponsible imperialistic classes, who drove the masses into war. The Europeans were not wholly without the precedent of revolt. In the '40s the people exerted themselves for personal liberties more or less successfully.

The Japanese have no such traditions. The Japanese people have no check on feudalism or bureaucracy, and they have never attempted to obtain a check. It will be a shock to Americans to know that Japanese history reports no people's war against tyranny of any sort. Carl Crow in his recent book on Japan—Crow is on the staff of the Japan Advertiser in Tokyo—asserts that the Japanese people are always wholly loyal and always have been. There have been plenty of wars, but they have been wars between feudal barons for power.

The Japanese people, Mr. Crow tells us—and he has studied Japan and knows the Japanese—are practically devoid of personal initiative. They obey orders, and they obey them precisely and without thought. They cannot imagine opposing the rule of the upper classes. There is a good reason for this. The Japanese are taught not the divine right of the emperor but his divinity. He is a god himself, and mikado worship is the national religion of Japan. It is absurd to believe that a people which has never attempted to revolt against tyrannous rule of a few persons can exert any check on a bureaucratic government. So long as the mikado remains their god, unquestioning loyalty to the mikado and his representatives can be their only religion. If the Japanese people did understand us it would not help any, because they would continue to obey.

Americans seem to believe thoroughly in the danger of this sort of government. A few men in Japan can make the Japanese go to war without rousing any serious opposition.

It is plain that it is impossible to have any effective understanding with such a people. Japan is the most thoroughly bureaucratized nation in the world and the most effective. If we are to negotiate, we shall have to negotiate with the ruling classes. Japan has only the form of self-government.

CHARITY BEGINS AT HOME.

Chicago is now full of charitable activities roused by the sufferings of Europe. In the degree that these charities are really needed from us and are the result not of fashion but of sincere humanity, they are worthy to be encouraged and well worth sharing in.

But it does not throw the best light upon our zeal for French, Belgian, German, Polish, and Serbian unfortunates that we are neglecting the destitute and wretched at our own doorstep.

The United Charities have made repeated appeals for funds recently and are in sore need of them. The appeals through advertisements and editorials have produced little result.

Our own people are in need. It would better become us if we cannot care for them now to turn some of our enthusiasm for European relief to relieving our own people. It isn't so romantic or so fashionable. But it is more just and self-respecting.

SPENDING MONEY TO SAVE IT.

People are so accustomed to the sight of workmen digging up pavements in the downtown districts of Chicago that the large hole in Canal street near the new Union station excites little comment. This particular digging is of enormous interest to Chicago. The city does not expect that it will ever be dug up again.

When the new Union station was being planned the city commission on downtown municipal improvements put in its oar and suggested that since all of the gas pipes, water pipes, telephone and light wires then under the street would have to be moved, they might as well be coördinated in one gallery or tunnel, easily accessible without tearing up the street.

Chicago wastes quantities of money every year through the lack of such tunnels. It does not have to be demonstrated to citizens because it is obvious to every one that streets are constantly torn up and the pavement replaced with more or less success. This subject has interested the commission on downtown municipal improvements, of which Ald. Healy is chairman, but according to its report it has not interested the public utilities corporations.

The commission has made further efforts to cut down the expense of promiscuous digging and construction. It has suggested that a bureau be established which will supervise the granting of all permits for the laying of public utility pipes and wires. The finance committee of the city council refused to appropriate money for this bureau and the commission is still fighting for one.

Chicago cannot afford to neglect this phase of municipal work in view of the need of a new sewer system, a new high pressure water system, and the fact that a subway will sometime be necessary, the city should not only have information concerning the subsurface congestion but it should have the power to regulate with an eye to the future.

THE MOST EFFICIENT NAVIES.

Rear Admiral Bradley Fiske, one of the ablest men in the service, says our navy is inferior in efficiency to the German and Japanese navies, which he considers the most efficient in the world.

This is the result primarily of a sound system and a high morale, which is possible only under a sound system.

It would take no greater expenditure, it would probably involve less, to reform our naval system. Money is not the objection. Politics and self-interest are the obstacles.

Germany has a much larger navy in ships than ours, and Japan is building at a rate which is overhauling us. If, in addition to ships, their navies are more efficient, what is the conclusion our government ought to face at this time? And what ought the American people to demand of their government?

National disaster is the just desert of a nation which will refuse to learn what a world at war is demonstrating before its eyes.

Editorial of the Day.

BLUNDERS AND UNPREPAREDNESS.

[From the Philadelphia Inquirer.]

After three years of coddling Mexican bandits, the president finds himself in the position where he must hunt them down—if he can. The job is a difficult one. Villa and his people are not going to stand still and wait for our troops to come upon them. Had our men at Columbus been prepared to follow the bandits immediately in sufficient force all might have been over. But they were not. Troops have been on the border ever since the administration blundered into Mexican affairs—indeed, they were there before that event—but with all their supposed experience they were not able to detect the presence of Villa and his band until Columbus was actually invaded. The slowness with which the punitive expedition has been getting ready is another proof of our utter unpreparedness. Where is Villa now? A pretty chase he is likely to lead our men!

We are now facing a situation that has been largely the making of the administration at Washington. The president created a problem that he had no business to create. He started in to unseat Huerta, when he should have recognized the only existing authority in Mexico and held it accountable for the protection of American lives and property. It was the Villa and Carranza bandits who were doing the destructive work. Long ago Senator Penrose introduced a resolution for the policing by United States troops of localities in Mexico where American interests were involved. Instead of accepting that plan, the administration actually made friends with Villa and Carranza in its zeal to drag Huerta from power. Now it is forced to turn on Villa with the prospect that its other protégé, Carranza, will shortly be the victim of conspiracy and fresh revolution and with all Mexico in an uproar.

The record that the Wilson administration has made in Mexico is without question the most shameful that has ever blotted the pages of the history of this country. Because of it the difficulties have been largely increased. Blunder heaped upon blunder forms the corner stone of our Mexican so-called policy—for we have never had a real policy—and the worst blunder of all is that we are not even now prepared for any thing.

A LINE O' TYPE OR TWO.

Motto: How to the Line, let the quips fall where they may.

THERE will be no intervention, says Pres. Wilson, "so long as sane and honorable men are in control of this government." Mr. Wilson can see farther than anybody else because he always goes about on stilts.

THE Guacharo, the bird "discovered" by T. R. on the banks of the River of Doubt, in South America, makes a noise, when disturbed, like a third cup of coffee.

DR. WAITE'S wife could not believe that he had poisoned anybody until she learned that he was interested in another woman. Then she was ready to believe anything about him.

A Difference.

Sir: The topic, "Which is the better fighter, city or country man?" brings to mind an incident in Prof. J. Laurence Laughlin's year in Germany as "exchange" professor. At a banquet the economist had occasion to converse informally with the crown prince. He had noticed, he told the C. P., that most of the crack German regiments appeared to be composed of country men. The C. P. confirmed the observation with a remark that the German army calls for unthinking obedience, a quality lacking in city troops. "But our own history," said Prof. Laughlin, "records the most daring victories of the civil war as triumphs of city regiments." "Ah, yes," replied the Hohenzollern, "but your soldiers were fighting for a great principle." BOGUS.

AFTER finishing Conrad's "Victory" we asked a question which perhaps you asked: Why the last act of "Hamlet"? Why kill off all the characters, especially the man and the woman? Heaven knows we do not clamor for a happy ending. If the death of a character is logically required, kill him off, say we. But logic did not demand the conclusion which Conrad gave to the tale. The early chapters were not preparatory for tragedy, and the ending was unexpected, unpleasant, and unnecessary. Stevenson, great romancer and artist, would not have so offended.

A WORD TO THE FOOLISH.

[From the Mirror, Alb., Journal.]

When reading this paper, don't say there is nothing in it. Think to yourself—Did I give any assistance in its production? If you didn't don't holler. If you did, you'll find it if you look long enough.

ACCORDING to Theodore Dreiser, whose opportunities for knowing are exceptionally good, the rhythm of the universe is "Om! Om! Om!" And not, as has been generally supposed, "Oom-pa! Oom-pa! Oom-pa!"

AN IMMORTAL HITS HIGH C.

[From the Fort Woodstock, Ont., Sentinel.]

Cicero Tune is stepping pretty high these days for he was presented with a young daughter on Sunday.

THE Volva person refuses to sing hymns in which the earth is referred to as a sphere. This is his idea:

"Let every kindred, every tribe,
On this terrestrial plane,
To Him all majesty ascribe,
And praise His holy name."

Showing that Vol is not only a rotten astronomer, but a rotten poet.

WELL, suppose Col. Fabyan did devote "$100,000 worth of investigation" to reach the conclusion that Bacon wrote "Hamlet." He might have spent the money to the end of proving the earth flat, or that we are living at the center of a glass globe.

Signs of the Times.

In Georgia: "B. H. Holbrook, Dealer in Everything Nearly." "Bagwell and Burton, Dealers in Everything Almost." In Mauston, Wis: "No nuts served with a 5 c. order." In Des Moines: "If you don't eat here we'll both starve." [But the bluff doesn't work.] In a Chicago office building: "Patrons are requested to please refrain from actually smoking." In Peru, Ill.: "Order your imported blue serge suit now at J. J. Haim, as it will be a thing of the past in sixty days."

IF James Russell Lowell were alive the activities of Miss Amy Lowell would give him poignant pain. J. R. recognized nothing between poetry and prose. "And of course he was wrong," remarked our friend Ernest Penwell. "You might as well say there is nothing between black and white."

ON UNDERSTANDING THE GERMANS.

(Gilbert K. Chesterton.)

TO the objection that the accusers of Germany are not well versed in German conversation and culture, there is one very simple and solid reply. It would not really be necessary to understand a word of all the words of a people which had expressed itself so completely in its deed. . . . It will be admitted on all sides that the charge, right or wrong, which we bring against the modern Germans is the charge of being barbarians. And barbarians, by the nature of the case, are precisely the people whom civilization has frequently condemned, if not without hearing, at least without understanding. I shall hold myself free to form a moral judgment about the King of the Cannibal Islands though his menu may be written in a language more mysterious than French; and if the Choctaws scalp my little nieces, I shall not be silenced by a reminder that I do not know Choctaw."

AN English paper contains the ad of a life-saving waistcoat which keeps the head always above water. But as one of the features is a flask fitted into a pocket, with a tube attached, the jacket should appeal to landlubbers in a dry state.

THE announcement that Mr. Gunn's orchestra is to give a pop concert leads an irreverent reader to surmise that he is a pop Gunn.

A MATTER WE OVERLOOKED WHEN WE WERE OUT THERE.

SIR: I have discovered why Pacific passenger boats smell of fried fish. The boats roll so the fish come down the smokestacks and get cooked on the grate bars. C. P. W.

"SHOULD it be shown that the Englishman was torpedoed without warning, summary action will be taken by the United States."

Horrible thought! Let us pray that the vessel was warned.

"OUR goods," advertises a firm in Bristol, Conn., "are flat, with central holes of good quality." One thing at least has not been affected by the increased cost of living.

CRUEL AND UNUSUAL.

[From the Rochester, Minn., Post.]

Mr. Hissinger broke his right arm above the elbow. He was also bruised severely about the city.

NEWSPAPERS are requested by the administration "not to give news stories the color of war." The danger of misapprehension is slight. War involves the idea of an army.

"THEY will reside at Utopia."—Canadian exchange.

The first stop of the matrimonial flyer.

THE attendance at the s. c. prize fight shows that the w. k. birthrate is still one a minute.

PA ANTIC'S PIPINGS.

Dear Judge: Please reprint the lawyer's favorite poem:

"Spring has come, to-wit, to-wit!
Merrily sing, to-wit!" THE APE.

THE lakeshore yesterday was a perfect picture of spring.

ALL it lacked was a few penguins. B. L. T.

How to Keep Well. By Dr. W. A. Evans.

Questions pertinent to hygiene, sanitation, and prevention of disease, if matters of general interest, will be answered in this column. Where space will not permit or the subject is not suitable, letters will be personally answered, subject to proper limitations and where a stamped, addressed envelope is inclosed. Dr. Evans will not make diagnoses or prescribe for individual diseases. Requests for such service cannot be answered.

[Copyright: 1916: By Dr. W. A. Evans.]

MASSAGING A FRACTURE.

FRACTURES of the ribs always heal. They cannot be splinted very well, but in spite of that fact they heal. It is true the muscles attached to the ribs do not tend to pull the ends of a broken rib out of place. Nevertheless, the history of fractured ribs teaches us that we have been keeping broken bones quieter than was necessary. The fact that the bones of wild animals frequently heal points the same way. But we need not wander so far afield. There is plenty of evidence that some fractures of the long bones in human beings get along better if they are not kept too quiet.

A type of fracture that is very common now is fracture of the bones just above the wrist occasioned by cranking automobiles. They have been dubbed automobile fractures. The proof that automobile fractures can be overtreated is very good. Some have gotten along very well without much treatment. Some that have been very thoroughly treated have resulted in stiff wrists. Joints that remain swollen, stiff, and painful for a long time are frequent.

When a man injures his arm in cranking his machine he should have the bones x-rayed. If the picture shows a fracture, the bones are to be put in position. In most cases the swelling is not too great to permit the fractured pieces to be put in position at the first dressing. To be sure that they are in position, x-ray pictures should be made. Two pictures should be made, one from before back and the other from side to side. Somewhat about the third day after the fracture the arm should be massaged.

Dr. Bennett, a distinguished English surgeon, who has written a book in which he advocates massaging fractures, dislocations, and sprains, says that if the bones are held firmly in position by one hand, supplementing the splints the fracture can be firmly but gently rubbed with the palm of the other hand. This even promotes union by stimulating the formation of callus.

The area around the fracture should be rubbed and the dressings reapplied. Every day the fingers should be bent and straightened. Some of the tendons which move the fingers run in grooves over the surface of the bone at the point of fracture, and these must not be allowed to become attached to their sheaths.

Within a few days the wrist should be gently bent backward and forward and from side to side. All of the tendons which cause these movements glide over the bones at the point of fracture. A few days later the hands should be rotated—turned back, upward, and then downward. This motion is very often interfered with permanently as the result of a fracture of the wrist. The massage and passive motion must not be stopped until the swelling has disappeared and the muscles of the forearm and hand are back at their full development.

About the same method is to be followed with fractures of other bones. The treatment of fractured bones is a matter for the surgeon. But when the surgeon proposes massage and passive motion, let the patient agree to the proposal. Exercise and massage may hurt a little, but save pain in the long run.

PARESIS AND INHERITANCE.

A. L. writes: "Are the children of a certain man with paresis in any danger of inheriting this disease. All were over 10 years of age when their father was afflicted. He has a brother in an asylum with the same disease. And their mother had a sister die in an asylum. Her father was insane for a time, but died of paralysis. Kindly state whether there is any way to prevent these children from being afflicted."

REPLY.

General paresis is about the least inheritable form of insanity. In a very careful study of general paresis made by Collins at the Neurological institute in only eight out of 100 cases was there a history of insanity in the family. These children have an exceptionally bad family history. Their father probably had syphilis before they were born. The disease was not cured, though at the time these children were being brought into the world it was latent. A paternal uncle had general paresis. A maternal aunt was insane [type of insanity not stated]. Maternal grandfather was insane, dying from paralysis [paresis possible]. What should be done for these children? In the first place they should have Wasserman and therapeutic tests made for syphilis. Sometimes it is found that children who seem fairly well thrive and grow exceptionally well when put on anti-syphilitic remedies. They have tardy or latent inherited syphilis. They should be brought up in an environment which makes for mental poise and control.

PRAIRIE ITCH.

Mother writes: "I wish you would please tell me how to cure common "prairie itch," they call it here. It broke out among the school children brought by a family from Canada here. They said it was all over the country there, both town and country schools. My little boys kept scratching between their fingers long before I paid any attention, not dreaming of such a thing, never having seen it before. The doctors here said to rub sulphur and lard on, but it seems to do no good. If you will kindly answer in your column I will look for it."

REPLY.

Wash the affected parts thoroughly with soap and water. Then apply sulphur ointment, rubbing in well. Repeat each night for ten nights.

LA MARQUISE DE FONTENOY.

[Copyright: 1916: By the Brentwood Company.]

AS Lady Nellie Gore, only daughter of the twentieth Earl of Shrewsbury, who is also premier earl of both England and Ireland and hereditary lord high steward of the kingdom of Ireland, has been living with her father ever since she left her husband, a little over two years ago, and absolutely refuses to return to him, he has initiated proceedings for the dissolution of their marriage, and the case comes up for trial in Dublin next week.

The abandoned husband is a retired lieutenant of the royal navy, is the only son and heir of Lieut. Gen. Edward Arthur Gore, who has a beautiful place known as Derrymore, in County Clare, and is a member of the old Gore family, which has been settled in Ireland since the days of Queen Elizabeth, when Paul Gore obtained large tracts of land there from the crown, and was subsequently created one of the first baronets by King James. The present chief of the house is Sir Ralph Gore, tenth baronet of his line.

Lady Nellie's marriage to Reginald Gore was a runaway match, and if she was relieved of the penalties prescribed by Queen Victoria for young women who have made runaway marriages, in defiance of their parents' wishes—penalties which included exclusion from court—it was because Lord Shrewsbury expressed himself as well satisfied with the alliance. Indeed, Lady Nellie's running away to wed was in order to avoid objections and obstacles on the part of her mother, a lady of very difficult and rather impossible character, and who has for many years been separated from her husband.

It was felt at court and by society that Lady Nellie was entitled to a good deal of sympathy and consideration. For her girlhood had been rendered singularly unhappy by the constant litigation between her parents, and also by the fact that her mother, with whom she had been compelled to live until her marriage, has ever since she first became Countess of Shrewsbury been barred from court, and to a great extent boycotted by society. Moreover, Lady Shrewsbury has always had the reputation of being a very short tempered and rather disputatious person, whom it was well to avoid.

Lady Nellie consequently suffered considerably from the isolation to which her mother was and still is condemned. She was constantly as a young girl dragged into the legal proceedings between her parents, called upon to testify against one or the other, and one of the features of a suit twelve months before her marriage was evidence to the effect that she had been compelled, with her own fair hands, to dig the potatoes in the gardens at Alton Towers, needed for the countess' table, and that she had been obliged to resort to all sorts of gymnastics to climb through a window when an attempt had been made by her father's agent to lock Lady Shrewsbury out of the place.

Lady Shrewsbury's marriage was preceded by her elopement from her first husband, Alfred Miller Mundy, and by an extremely sensational divorce, in which Lord Shrewsbury, who is considerably her junior and who had not attained his majority when she ran away with him, figured as co-respondent. Subsequent to her marriage to the earl she furnished no legal pretext whatsoever for any dissolution of the union, save her fiery temper, which led to a separation, according to the terms of which the earl bound himself to allow her $20,000 per annum and the use of Alton Towers during the greater part of the year.

According to the terms of the separation, Lord Shrewsbury assumed charge of his only son, the late Lord Ingestre (who died last year, leaving a little boy by his marriage to Lady Winifred Paget), while the daughter, Lady Nellie Talbot, remained in the custody of her mother, from which she only emancipated herself by her runaway marriage. She has some property of her own, amounting to $150,000, settled upon her by her father, as a charge upon the estates.

Ingestre hall, where Lady Nellie is living with her father, is situated in Staffordshire, originally belonged to the Chetwynds, and passed from them into the possession of the Talbots through the marriage of John Talbot, father of the third Lord Talbot, to the daughter and heiress of John, second Viscount Chetwynd, in 1748. The park, bordered by the Trent, is very extensive, the gardens, of twenty acres, are remarkable for their old time beauty, while the house, Jacobean in its architecture, with dome, turrets, and ornamental bays, is a very picturesque building.

Alton Towers, however, now tenanted during the greater part of the year by Lady Shrewsbury, and also situated in Staffordshire, is the real ancestral place of the Earls of Shrewsbury, and has been so ever since the first earl of the line, the foe of the Maid of Orleans, married Maude, daughter and co-heir of Thomas Neville, Lord Furnival, in whose family it had been since the conquest.

The castle stands high upon a spur of the Weaver hills, overlooking the vale of the Rivers Dove and Churnet, and occupies the site and rests upon the foundations of an ancient stronghold dating from Saxon times and erected by the King of Mercia in 716. The gardens represent a tour de force, as the hill on which the castle is perched was very wild and bleak, and even the very soil had to be conveyed from a distance. They owe their existence to the sixteenth earl, who was extremely homely, in spite of which he insisted upon adorning the grounds with numerous statues of himself inscribed with the words, "I made the desert smile"—an inscription which naturally led to the remark that the desert could not but help laughing at his comical ugliness.

The death last week of old Lady Kelvin at Netherhall, her place in Ayrshire, deserves more than passing mention, owing to the fact that she was not only the widow of one of the most famous scientists of the second half of the nineteenth century but also because she was the only daughter and heiress of the famous Madeira wine merchant, Charles R. Blandy, whose name was held in particularly high regard by most American gourmets of a couple of generations ago.

When the Oidium attacked the Madeira vineyards, in 1852, Blandy, under the impression that the vines would never recover, invested some $3,000,000 in buying up all the good wines upon which he could lay hands, and he eventually accumulated some 10,000 or more pipes of the choicest varieties, ranging in value from $200 to $2,000 apiece. To lodge his wines Blandy was forced to purchase no less than forty buildings, among them being the principal theater of Funchal, which he ruthlessly transformed into a storehouse.

It was the fortune realized in this fashion by Charles Blandy, who was a man of the most genial and hospital disposition, that enabled his only daughter's husband, the late Lord Kelvin, to maintain with befitting dignity the peerage bestowed upon him by Queen Victoria in recognition of his scientific services and to devote himself wholly to his scientific researches and pursuits without any preoccupation as to his means of livelihood.

CONSCRIPTION MEANS NOTHING.

[From Punch (copyright).]

Jones (left at home to mind the children)—"If the paper's anything to go by, we married men will all be in the army by July. It seems a long time to wait."

The Legal Friend of the People.

Letters for this department must be signed with names and addresses of the writers.

NEW YORK INHERITANCE TAX LAW.

Chicago, March 19.—[To the Legal Friend of the People.]—1. What is the inheritance tax law of New York relating to an estate of less than $10,000 where there are only two beneficiaries? 2. Can the estate retain the jewelry of the deceased until all matters pertaining to said estate have been closed up? EXECUTOR.

1. The New York inheritance tax is as follows:

Inheritance to mother, widow, minor child, first $5,000 exempt from taxation; excess over $5,000 up to $25,000, 1 per cent tax. Inheritances to all other heirs, including husband, adult child, brother, sister, wife or widow of son, husband of daughter, adopted or mutually acknowledged child, and lineal descendant, the tax is the same, except that the exemption is only up to the first $500. Inheritances to all others: First $100, exempt; excess over $100 to $25,000, 5 per cent taxation.

2. The estate may retain the jewelry of the deceased until the estate is closed up and settled. TRIBUNE LAW DEPARTMENT.

SON LEFT OUT OF WILL.

Chicago, March 20.—[To the Legal Friend of the People.]—A widow has three children, two daughters and one son. She has made a will leaving everything to the two daughters. Can the son contest the will? He lives in England. N. M.

The mere fact that the son is left out of the will is not, of itself alone, sufficient grounds to break a will in this state (Illinois). There is no law in this state which requires at least a dollar to be left to a son in the will of a parent. The purpose of leaving a dollar is to show that the son was not forgotten but was borne in mind and deliberately left out of any substantial bequest by the maker of the will.

TRIBUNE LAW DEPARTMENT.

MARRIAGE IS LEGAL.

Chicago, March 20.—[To the Legal Friend of the People.]—A person is divorced in Indiana. Service on defendant was procured by advertisement. Person remarries three months after the divorce is granted. Is the marriage legal? If illegal, can it be annulled by an enemy of either of the contracting parties? R. W. M.

The marriage in this case is legal because the divorce was obtained in Indiana, in which state there is no requirement that a divorced party cannot remarry within a year.

No one can file a bill to annul a marriage except one of the parties to the marriage or the parent or guardian of one of the parties if such party is a minor. TRIBUNE LAW DEPARTMENT.

DEPENDS UPON TERMS OF CONTRACT.

Lipton, Ind., March 19.—[To the Legal Friend of the People.]—Last winter there was a lot sale by the chamber of commerce to raise funds for establishing factories in this town. This was done by soliciting, the payments supposed to be monthly. No division of the land was place at that time, or even up to the present date. Can I, having signed an agreement to buy a lot, be compelled to make monthly payments when I, among others, am in ignorance of the location or value of these lots? H. J. L.

Whether you can be compelled to pay to purchase installments on your lots depends upon the terms of your contract with the chamber of commerce. If said contract provided that the installments should be paid before the division of lots, then the installments must be paid before such division. If, however, the contract is silent on that point you have the right to refuse payment until your lot is definitely divided off from the rest for you. TRIBUNE LAW DEPARTMENT.

LANDLORD HAS NO RIGHT TO KEY.

Chicago, March 19.—[To the Legal Friend of the People.]—1. Will you kindly inform me if the landlord of a two flat building who does not live on the premises is allowed a key for the mail boxes or should all such keys belong to the tenant?

2. Who is responsible for the hall light of a two flat building which is used by both tenants and is on the first floor tenant's meter? H. S. S.

1. There is no reason why the landlord should be permitted to retain a key to the tenant's mail box. It should be the tenant's private property during the period of his tenancy.

2. The answer to the second proposition depends largely on the provisions of the lease. If the lease states the expense of the light in question is to be borne by the tenant, then the tenant must live up to that stipulation. However, if the lease is silent upon that subject or states the landlord shall maintain the light in question, then the expense of the light falls upon the landlord. TRIBUNE LAW DEPARTMENT.

VOICE OF THE PEOPLE.

T. R. AND THE VENEZUELA INCIDENT.

Chicago, March 23.—[Editor of The Tribune.]—Your Mr. Wheeler was, I thought, rather tentative and timid in his approach, last Sunday, to the story about President Roosevelt, the German ambassador, and the frightfulness gunboats in Venezuela waters. He need not have been; the story is, as Mr. Wheeler told it, true in its essentials. The right details are, however, more complimentary to the colonel as a stage manager.

The first chat with the German ambassador took place in the White House, and was, on the surface, quite formal. The president expressed the belief that, as it was then Monday, Germany should have until a week from the following Thursday to get her gunboats out of the indoctrinated waters. The ambassador protested, asserting that he would not dare to send so brusque a message to Wilhelmstrasse. "Why," he exclaimed, "it might mean war!"

"A week from Thursday will do nicely," said the president, ending the interview.

In the afternoon of Friday of the same week, while out for a stroll, the president met up with the ambassador, also afoot, and asked, in the most casual of tones, if the message had been sent. The reply was: "W-e-l-l, no—that is—"

"I see," cut in Mr. Roosevelt. "Do you know, I've been inclined to reconsider what I told you Monday."

"Yes? Yes?" said the ambassador, eagerly.

"Yes. I said to get those boats away by next Thursday. Well, I think they would be best out of the way by next Tuesday. Good afternoon."

Mr. Roosevelt said nothing whatever to the ambassador, then or at any other time, about sending United States boats to Venezuela. That an order was carried that Friday night to Hampton roads was learned by the ambassador through his own channels of information. It is not my impression, however, that the president was at pains to choke up those channels on that particular occasion.

Can't you hear, on a clear day when the wind is right, Von Bernstorff laughing because Roosevelt hasn't been president since at least Aug. 1, 1914?

FREDERICK DONAGHEY.

INTERVENTION THE SOLUTION.

Springfield, Ill., March 22.—[Editor of The Tribune.]—Now that the time has come when, in spite of—or perhaps because of—the policy of watchful waiting in Mexico, intervention seems necessary, is it not possible that this necessity may be also the solution of one phase of our preparedness program. If we have to clean up Mexico, let's do a good job of it. Let a call be made for a million men, to serve for three years. When this force is armed, drilled, and has seen action we would have a seasoned army ready to meet any foe which might be sent from Europe. This could be accomplished at perhaps one-tenth the cost of a political program, mapped out by politicians, every one of whom would expect to get some "pork" for his own section in the working out of any program upon which congress might agree. PORTER PADDOCK.

DEMAND FOR LARGER ARMY.

Kansas City, Mo., March 21.—[Editor of The Tribune.]—The writer is a traveling man and covers eight states in the west and middle west. I am deeply interested in the protection of our country and our people. I make it a point to find out what the sentiment is as regards our defense requirements.

Before you began your most excellent editorials, putting before the people the shameful, misleading work of our representatives at Washington, the general opinion expressed was that we could expect very little from the Democratic party in the way of enlarging our navy and army. Since you began bringing out the truth in that respect the people are now convinced of it.

Ninety per cent of the people are in favor of an army of 300,000 regular soldiers, in addition to the national guard, at once. Not three to five years from now, but as quickly as they can be enlisted. Also a navy equal in size of any other in the world. Half of the navy to be placed in the Pacific, the other half in the Atlantic.

The feeling of resentment toward the Democratic party which I hear so generally expressed would indicate that the party now in power will be hunting a new job after the votes are counted at the next presidential election in case the Republicans put a plank in their platform guaranteeing the people an army and a navy such as I have described and put a man at the head of the ticket who will see they get it. M. W. WARD.

THE AMERICAN LEGION.

Chicago, March 23.—[Editor of The Tribune.]—Any one who has noted a lapel button which is a small blue star on a white field and the whole surrounded by a circle of red may or may not have known it was the emblem of the American Legion. Eighteen thousand so far have pledged their lives if necessary to defense of the flag. Their names, addresses, qualifications, experience, vocation, and measurement are cross indexed and on file with the secretary, 10 Bridge street, New York, and from him application blanks can be obtained and all Americans who are not affiliated with the national guard will find a medium of expressing their fidelity to the United States of America by enrolling.

We have been favorably mentioned by Maj. Gen. Hugh Scott before the senate military committee and are in constant touch with the war department.

We are nonpolitical absolutely and we care not for a man's religion, birth, or circumstances, and we want men who have lived in the open, mechanics, engineers, doctors, sailors, hunters, ex-sailors, ex-soldiers, cowboys, chauffeurs, men of all trades and callings. There are several occupations to check against on the blank.

It is not a military unit and will not be used as such, but forms an eligible list for Uncle Sam, and he may need us any minute. Send for a blank to secretary American Legion, 10 Bridge street. Show your colors and wear the button. No. 11,000.

"ON THE LEVEL"

THE HARMONY CAFETERIA
324-328 S. Wabash Ave
(Bet. Van Buren and Jackson)

THE HARMONY CAFETERIA
21-23 S. Dearborn St.
(Bet. Madison and Monroe)

THE HARMONY CAFETERIA
15-17 S. Wabash Ave
(Just South of Madison)

THE HARMONY CAFETERIA
58-60 W. Washington St.
(Bet. Clark and Dearborn)

All Now Main Floor Cafeterias

THE NEW HARMONY CAFETERIA OPENING TODAY at 324-328 South Wabash Avenue has a seating capacity of nearly 600, and is the largest CAFETERIA in Chicago. There are FOUR HARMONY CAFETERIAS in the Loop —ALL NOW ON THE MAIN FLOOR—serving the public continuously from 7 a. m. to 7:30 p. m.

PARTIAL MENU TODAY AT ALL HARMONY CAFETERIAS

Cream of Tomato Soup	5c
Broiled Whitefish, Maitre d'Hotel	12c
Fried Oysters	10c
Boiled Smoked Beef Brisket—Puree of Peas	15c
Broiled Tenderloin Steak—Princess	15c
Braised Calf Sweetbreads—Jardiniere	15c
Country Sausage with fried Apples	12c
Breaded Lamb Chops—Tomato Sauce	10c
Chicken Giblet Pie	12c
Roast Loin of Pork—Apple Sauce	12c
Roast Spring Chicken—Celery Dressing	25c
Roast Native Prime Beef, Au Jus	10c
Spaghetti, Italienne Style	5c

PIONEERS in the MAIN FLOOR CAFETERIA business, the HARMONY has won the patronage of thousands, who daily "Eat the Harmony Way." The purity of HARMONY foods, wholesome home cooking and baking, perfect service, plus a genuine desire to please, are important factors in HARMONY success.

SELF-SERVICE RAISES THE QUALITY AND LOWERS THE COST

"Eat the Harmony Way"

Copyright, 1916, by the Harmony Cafeteria Co.

TRADE MARK

'DRY' AND 'WET' DUEL BY WOMEN IN KANE COUNTY

One Speaker Urges Local Option, Other Pleads for Prohibition, In Campaign.

Kane county "dry" meetings of women, despite the fact that several hundred were compelled to face a downpour to attend, heard a clash of prohibition and local option yesterday when Mrs. Ella Stewart and Mrs. Minona Fitz-Jones, both of Chicago, spoke their minds.

"The Anti-Saloon league and the churches are working together in this movement as a political proposition," said Mrs. Fitz-Jones in a meeting at Earlville. "Blind pigs are the result of prohibition. They are infinitely worse than local option.

Cites "Dry" Communities.

"I have visited Elgin and other towns and cities in this section, where regulated saloons were voted out two years ago, and I find that vicious blind pigs have taken the place of the regulated saloons. Elgin is going wet this time.

"The blind pig, where boys of every age may drink away from the eyes of the law, is a million times worse than the regulated and licensed saloon, which is conducted under the eyes of the law.

"Saloons are regulated so they cannot sell to minors and must close at certain hours. Blind pigs are holes where men and boys may drink and remain as long as they please. The man who is a drunkard will find the blind pigs, no matter whether there are saloons or not."

Menace to Children.

Mrs. Stewart, who formerly was president of the Illinois Equal Suffrage association, spoke at Aurora. She said she was not concerned with the saloon as an issue in itself.

"I am interested in bringing up the children," she said. "The state compels a child to attend school. The child must go through the streets by force of law to attend school. And yet the laws that compel a child to attend school permit obstructions to decent rearing, like open saloons.

"Every child has a right to a fair start. It is not a fair start for a child to meet with drunkenness both in the home and in the public streets.

"The elimination of the saloon will give the child a clean living father and a clean home. In a home where there is drinking and reckless use of money the child is deprived of many of the little things necessary to the child's advancement."

Husband Gone; Family Destitute.

Mrs. Mamie Rodecruies of 1003 Orleans street asked the police yesterday to search for her husband, Anthony, owner of a shoe repairing shop, who disappeared Thursday. She said she was in destitute circumstances.

FLEES THE EVIL EYE

Terrified Negro seeks police protection against "voodoo man," who proves harmless barber.

LIEUT. FRED GURNEE had just smelled 300 queens in the Fiftieth street police station yesterday around 5 o'clock and Detectives Groun, Scully, and O'Neil were growing visibly annoyed. The door burst open in a swish of rain and howl of wind and a Negro tore through, almost perspiring ink in his agitation.

"Yes, Misto P'leeceman," gasped he, "ef y'all don't come 'long wif me d' voodoo man gwine put d' jinks on d' whole cullud race."

"What's the trouble?" inquired the lieutenant.

"D' voodoo man is run me outa gas," sputtered the visitor. "He lows t' put d' curse on d' Niggahs."

"What's his name?"

"His name Jonah, sho' nuff. Lives next do' t' me an' he shoi do got a evil eye."

Detectives followed the Negro, who said his name was James Scott of 3920 South State. The man "next do'" proved to be a barber so harmless the detectives didn't even take his name.

"Humf," snorted Scott, "voodoo done change he self into smilin bahbah. He'll git d' evil eye d'reckly y'all go way."

CALLS CHICAGO SCHOOL PLAN SOUTH SEA ISLAND SCHEME.

Cincinnati Educator Doesn't Think Much of Musical Instruments for Subnormal Children.

Cincinnati, O., March 26.—[Special.]—Chicago's public school experiment with subnormal children formed into bands using drums, cymbals, castanets, tambourines, and triangles was discussed here today. Dr. Randell Condon, head of the Cincinnati schools, with a decided show of humor and doubt said:

"I am glad the experiment is being tried on Chicago children instead of children of Cincinnati schools, for the idea would delight South sea islanders more than it could possibly aid subnormal children dependent upon public school instruction.

"They certainly will make a lot of noise. The rhythm should be there, with proper instruction, but from the selection of instruments in question there will evidently be slight tonal range.

"The plan Chicago is contemplating is really nothing new, except in the degree of intensity. We are applying the same principles here in a way less noticeable and not freakishly. We depend greatly in our work on mental and physical activity, instead of South sea island music schemes."

LOST BOY'S FATHER HOPES.

Parent Has Hunch Sonny Matthews Will Be Found in a Few Days.

Barnett Matthews, 864 East Thirty-ninth street, father of Cyril ["Sonny"] Matthews, 9 years old, who has been missing for seven weeks, has a premonition that his son is still alive and will return in a few days, he said yesterday. The reward for the boy's return has been increased from $500 to $1,000.

SIX ARE VICTIMS OF HIGH WATERS IN WISCONSIN

All Counties in Southwestern Part of State Suffer—Property Loss Is Great.

Milwaukee, Wis., March 26.—[Special.]—Storm conditions in southern Wisconsin became serious tonight. Today's rain has raised all the rivers in the entire southwestern corner of Wisconsin and the property loss is enormous. Not a road is passable in the entire southern tier of counties along the Illinois line.

So far there are six reported deaths. But communication is so disturbed by the flood that hardly any of the names have been ascertained. On the upper Pecatonica a man named Hillman, a farmer, was trying to drive frightened cattle from the flooded stables to the Blue Mound hills when they milled and he was smothered in the mud under their feet.

Four Die on Collapsed Bridges.

Two persons were drowned when a bridge went out under the weight of their horses and wagon near Gratiot. At Mineral Point F. A. Kelly drowned when a bridge gave way. His companion, at first reported dead, was rescued three miles downstream. In the Kickapoo valley, Crawford county, one man was drowned when a bridge collapsed.

Near Hazel Green, on the Illinois border, one was drowned when a farm dam burst.

Levees Likely to Break.

At Portage, on the Wisconsin river, there is more trouble and for the first time in four years there is fear of the levees breaking at this point.

Leave I. C. Train in Boats.

Galena, Ill., March 26.—[Special.]—Passengers were taken off an Illinois Central train here today in canoes and rowboats because of a flood that has swept the city following two days of steady rain.

The two principal streets are flooded almost to the second floor and residents of the lower portions of the city have been compelled to remove to higher ground.

There has been no loss of life, but the injury to property is estimated at $50,000.

MAN AMBUSHED, STABBED.

Edward Geary of 1911 Sedgwick street was beaten and stabbed early yesterday by three men with whom he had quarreled Saturday night in the saloon of his cousin, Joseph Geary, at 233 West Superior street. The men waited for him to go home and waylaid him.

Finds Bedfellow Dead.

George Barrett and his nephew, John Bohn, occupied the same bed in a rooming house at 754 North Dearborn street. When the uncle arose at 9 o'clock yesterday morning he found the young man dead. He is believed to have died of heart disease.

TROLLEY CRASH KILLS AUTOIST

J. E. Symons, Mechanical Architect, Fatally Hurt in Winnetka.

FOUR OTHERS INJURED.

One killed and several hurt was the automobile score yesterday. Josiah E. Symons, a mechanical architect, died in the Evanston hospital last night as the result of an accident in which he, his brother, and a friend were victims.

Three in Motor Car.

Mr. Symons of 337 Cedar street, his brother, Edgar B. Symons of 625 Willow street, both of Winnetka, and H. P. Honey, a friend from out of town, were struck by a Milwaukee electric car in Winnetka and their automobile overturned.

They were removed to the Evanston hospital, where Josiah died. The others were badly bruised.

Doctor and Girl Hurt.

Dr. G. R. Freedland of 10 East Huron street and Miss Effie Ekedeg, who gave her address as Aurora, were badly cut and bruised when a taxicab in which they were riding skidded and was smashed against a pillar of the elevated structure at Kinzie and Wells streets. They were taken to the Augustana hospital, where their injuries were dressed.

Succumbs to Injuries.

Thomas Kalia of 2834 Wallace street died in the morning from injuries of Saturday when his wagon was struck by an automobile at Twenty-ninth and Wallace streets.

Jacob Hartman of 2729 West Division street, a baker, received a fractured skull when he was thrown from an automobile truck which he was driving. He attempted to turn to avoid a collision in St. Louis avenue and Douglas boulevard when his truck skidded. An automobile driven by George Nelson of 857 Humphrey avenue struck the truck and Hartman was thrown to the pavement.

Savan Frennin of 2326 Irving place, Evanston, is in St. Francis hospital recovering from injuries incurred when he was thrown from a horse which became frightened by an automobile.

TRY ROBBERY TO BUY CANDY.

Five Small Boys Break Into Theater Basement to Get "Junk."

Five small boys were taken into custody last night and later turned over to their parents after they had broken into the basement of the Arch theater, 4313 Indiana avenue. They were searching for "junk," they said, to get money with which to buy candy. The boys are John O'Hern, 248 West Forty-third street; John and Frank Cullen, 1010 West Sixty-ninth street; Thomas Cantwell, 4316 Prairie avenue; and Michael Anton, 326 West Forty-second street. None is over 14 years old.

Tailor Drops Dead in Hotel.

Fred Baker, a tailor, dropped dead yesterday when about to enter his room in the Popular hotel, 880 South State street. Police believe he died of heart disease.

WOMAN FRIEND OF WAITE'S 'PAL' GIVEN GRILLING

Dorothy Palmenberg Tells of Poisoning, Says Attorney; Witnesses on Way.

(Continued from first page.)

torney Dooling announced tonight that Percy Peck, brother-in-law of Waite, and his wife, and Dr. Harry Schurz, will arrive here tomorrow from Grand Rapids. Assistant District Attorney Mancuso, who went to Grand Rapids at District Attorney Swann's request, will accompany the party.

PECKS GO TO NEW YORK.

[BY A STAFF CORRESPONDENT.]

Grand Rapids, Mich., March 26.—[Special.]—For the first time since the arrest of her husband, charged with her father's murder, Mrs. Clara Peck Waite stepped out of her home today with uncovered face. Pale but calm, she came out on the porch to bid good-by to her brother, Percy S. Peck, and his wife, who were about to depart to New York to aid the state in its effort to send Dr. Waite to the electric chair.

After her brother and sister-in-law had gone down the hill in the Peck automobile, Mrs. Waite remained for a while on the veranda walking back and forth. She had a Bible in one hand, closed over a finger that marked her place. Mrs. Waite, it was learned from friends today, has spent many of her hours immured in the house reading from the Bible.

With Francis X. Mancuso and Detective Andrew M. Taylor of the Schindler Detective agency, the Grand Rapids witnesses left for New York at 11 o'clock this morning. They were Percy S. Peck and his wife and Dr. Perry Schurtz, who performed the autopsy at a Grand Rapids undertaking establishment which disclosed that John E. Peck had been poisoned. The three will go before the grand jury on Monday.

The party came to the station in an automobile, but attracted very little attention until a moving picture man moved up to a position and began to wind an impression of the group on a spool. That brought a crowd.

Wife Stands by Waite.

"I don't want you reporters to annoy my sister while I am gone," said Mr. Peck. "The poor girl has more than enough to bear. Yet, for all her suffering, I do not think her desire is for revenge. I am sure she would not like to see Dr. Waite sent to the electric chair. And although at first I felt that I should never be content until he had paid with his life, I am now disposed to cause my sister as little distress as possible, and she, I am sure, does not wish the death penalty."

Mr. Mancuso patted a fat document grip and declared that it contained all that the state needed to piece out a perfect case against Waite from which there will be no escape.

"That will be enough to send him to the electric chair," said Mr. Mancuso. "If a man ever deserved it, he does."

"Mystery Woman" Appears.

It was thought significant in Grand Rapids that within half an hour of the departure of the investigators for New York, "the woman of mystery," who is said to ohave played a telling part in Dr. Waite's life, and who has evaded the detectives, reappeared in this city. Stunningly dressed, she walked down Munroe street unconscious of or not caring for the heads that turned to stare at her. It is said that Waite played for her affections and succeeded in getting her to go to New York where he established her in elegant apartments.

Mr. Mancuso said before he left Grand Rapids that at the proper time he would produce the so-called "woman of mystery" who walks down the street in broad daytime, and force her to tell what she knows of Dr. Waite's alleged experiments with poisons.

SOROSIS

Smartest Spring Footwear

"Sorosis" in shoes, means a combination of smart, bright, snappy and perfect fitting footwear with sturdy wearing qualities.

Ultra Costume Boots

As illustrated here—have Louis XV. heels, high top, ivory kid, lace only, full hand turned, glove fitting and priced at $12.00

Other attractive models at $6.00 to $9.00 the pair in the complete Sorosis line for spring are featured in the fashionable bronzes, greys, champagne—as well as black and white.

For street and dress wear Sorosis are the finest of shoes — and the most uniformly satisfactory.

SOROSIS SHOE CO.

69 East Madison St. Between Wabash and Michigan Aves.

The Tobey Sale Ends in Twelve Days

Clearance Prices

Only two weeks now remain in which to take advantage of the wonderful price reductions in this sale.

To insure immediate clearance, hundreds of samples, odd pieces and complete suites remaining from our great special purchases have been **further reduced without regard to cost.**

A partial list of these remarkable bargains follows. In most cases there is **only one of a kind.**

Bedroom Furniture.

	Former Price.	Sale Price.
Adam Antique Mahogany Suite, 10 pieces	$ 885.00	$395.00
Carved Mahogany Suite, 6 pieces	1,340.00	670.00
Colonial Mahogany Suite, 3 pieces	575.00	298.00
Adam Enameled Suite, 9 pieces	875.00	437.00
Enamel Decorated Suite, 9 pieces	950.00	375.00
Heppelwhite Antique Mahog. Suite, 5 pcs.	340.00	169.00
Louis XVI. Walnut Suite, 5 pieces	600.00	298.00
Charles II. Old Oak Suite, 7 pieces	650.00	350.00
Charles II. Old Oak Suite, 5 pieces	700.00	250.00
Mahogany Suite, 4 pieces	250.00	119.00
Heppelwhite Antique Mahog. Suite, 4 pcs.	405.00	198.00
Charles II. Antique Mahog. Suite, 4 pcs.	400.00	198.00
Louis XVI. Enameled Suite, 9 pieces	600.00	375.00
Chippendale Enameled Suite, 9 pieces	980.00	490.00
Louis XVI. Enameled Twin Beds, per pair	210.00	75.00
Louis XVI. Enameled Dressing Table	140.00	85.00
Louis XVI. Enameled Dressing Table	57.00	19.00
Adam Antique Mahogany Bed	80.00	34.50
Adam Enameled Dresser	96.00	48.00
Adam Enameled Dressing Table	90.00	39.00
William and Mary Antique Mahogany Bed	48.00	24.00
Chippendale Ant. Mahog. Twin Beds, pair	100.00	49.00
Mahogany Four-Post Bed	155.00	77.00
Mahogany Four-Post Bed, single size	44.00	22.00
Mahogany Four-Post Bed, single size	35.00	17.50
Enameled Chiffonier	18.00	9.00
Enameled Somnoe	16.00	7.00
Adam Enameled Night Stand	27.00	6.75
Curly Birch Dressing Table	32.00	10.00
Inlaid Mahogany Twin Beds, per pair	80.00	29.00
Napoleon Walnut Bed	62.00	29.00
Napoleon Walnut Bed, single size	45.00	18.00
Enameled Bed, single size	55.00	25.00
Louis XVI. American Walnut Dresser	55.00	25.00
Louis XVI. Amer. Walnut Dressing Table	35.00	17.50
Walnut Bed, single size	140.00	39.00
Mahogany Bed	45.00	19.00
Mahogany Dressing Table	88.00	34.00
Mahogany Twin Beds, per pair	195.00	48.00
Louis XVI. Walnut Bed, single size	85.00	25.00
Charles II. Old Oak Dresser	66.00	25.00
Charles II. Old Oak Dressing Table	46.00	18.00
Charles II. Old Oak Bed	135.00	39.00
Adam Enameled Twin Beds, per pair	300.00	98.00
Adam Antique Mahogany Twin Beds, pair	184.00	98.00
Adam Antique Mahogany Chiffonier	72.00	34.00
Adam Antique Mahogany Dressing Table	82.00	39.00
Adam Enameled Bed	98.00	49.00
Adam Enameled Chiffonier	105.00	52.00
Adam Enameled Dressing Table	84.00	42.00
Sheraton Inlaid Mahog. Bed, single size	150.00	49.00
Sheraton Mahogany Bed, single size	150.00	35.00
Adam Enameled Bed, single size	180.00	39.50
Adam Enameled Twin Beds, per pair	345.00	78.00

Dining Room Furniture.

Jacobean Antique Mahogany Suite, 4 pcs.	$ 375.00	$130.00
Elizabethan Old Oak Suite, 4 pieces	1,100.00	330.00
Charles II. Old Oak Suite, 11 pieces	630.00	295.00
Carved Golden Oak Suite, 3 pieces	260.00	125.00
Jacobean Antique Mahogany Suite, 8 pcs.	345.00	150.00
William and Mary Antique Mahogany Suite, 11 pieces	405.00	195.00
Adam Georgian Oak Suite, 4 pieces	460.00	295.00
Heppelwhite Antique Mahog. Suite, 4 pcs.	830.00	400.00
Colonial Mahogany Suite, 4 pieces	795.00	394.00
Sheraton Inlaid Mahogany Suite, 4 pieces	250.00	125.00
Adam Antique Mahogany Suite, 3 pieces	230.00	95.00
Colonial Mahogany Suite, 4 pieces	587.00	293.00
Colonial Mahogany Suite, 4 pieces	900.00	450.00
Queen Anne Old Oak Sideboard	140.00	65.00
Queen Anne Old Oak Side Table	59.00	25.00
Gray Oak China Cabinet	39.00	19.00
William and Mary Fumed Oak China Cabinet	30.00	14.00
Sheraton Mahogany China Cabinet	120.00	39.75
Sheraton Mahogany Side Table	100.00	25.00
Sheraton Mahogany China Cabinet	150.00	39.00

Dining Room Furniture—Continued.

	Former Price.	Sale Price.
Heppelwhite Antique Mahog. Side Table	$ 88.00	$ 29.00
Chippendale Antique Mahog. Side Table	90.00	39.00
Sheraton Mahogany China Cabinet	94.00	39.75
Sheraton Mahogany Sideboard	90.00	39.00
Chippendale Mahogany Side Table	90.00	27.00
Sheraton Mahogany China Cabinet	110.00	45.75
Sheraton Mahogany China Cabinet	120.00	49.00
Jacobean Mahogany Table, 54-inch	80.00	39.00
Colonial Mahogany Table, 54-inch	158.00	79.00
Kenilworth Oak Table, 54-inch	48.00	24.00
Adam Antique Mahogany China Cabinet	68.00	24.00
Fumed Oak Table, 48-inch	39.00	19.50
Jacobean Old Oak Table, 48-inch	50.00	22.00
Jacobean Mahogany Chairs	8.50	5.75
Charles II. Old Oak Chairs	22.00	11.00
Set of Seven Jacobean Old Oak Chairs	140.00	70.00
Adam Georgian Oak Chairs	14.50	7.25
Jacobean Old Oak Chairs	16.00	7.50
Fumed Oak Chairs	8.50	4.25

Living Room Furniture.

Jacobean Old Oak Chair, leather	$ 13.00	$ 5.00
Charles II. Old Oak Chair, leather	24.00	10.00
Charles II. Old Oak Sofa, cane, tapestry	75.00	39.00
William and Mary Oak Chair, cane	30.00	10.00
Jacobean Oak Day Bed, rush	31.00	12.50
Mahogany Chair, tapestry	27.00	12.00
Fireside Chair, tapestry	47.00	23.50
William and Mary Carved Sofa, denim	200.00	95.00
Queen Anne Antique Mahog. Sofa, velvet	151.00	55.00
Adam Antique Mahog. 3 Piece Set, velvet	175.00	55.00
Wiliam and Mary Antique Mahogany Sofa	405.00	55.00
William and Mary Antique Mahog. Chair	40.00	15.00
Sheraton Mahogany Sofa, denim	66.00	25.00
Adam Mahogany Sofa, denim	45.00	22.50
Adam Mahogany Chair	16.50	7.50
Adam Antique Mahogany Chair, velvet	48.00	29.00
Charles II. Mahogany Sofa, tapestry	75.00	49.00
Jacobean Antique Mahogany Sofa	98.00	39.00
Mahogany Chair, tapestry	30.00	13.50
Mahogany Rocker, tapestry	30.00	13.50
Overstuffed Chair, tapestry	75.00	29.00
Overstuffed Chair, cretonne	20.00	9.50
Adam Overstuffed Chair, velvet	45.00	25.00
Adam Overstuffed Rocker, velvet	46.00	26.00
Overstuffed Sofa, tapestry	130.00	59.00
Overstuffed Chippendale Chair, velvet	70.00	35.00
Imported Overstuffed Davenport, morocco	480.00	195.00
Morocco Davenport	250.00	125.00
Overstuffed Leather Sofa	62.00	29.00
Morocco 3-Piece Set	230.00	95.00
Tobey Overstuffed Sofa	90.00	49.00
William & Mary Overstuffed Chair, velvet	139.00	65.00
Overstuffed Chair, silk velvet	75.00	35.00
Sheraton Mahogany Chaise Longue	110.00	59.00
William and Mary Overstuffed Mahogany Davenport	250.00	135.00
Chair to match	135.00	89.00
Sheraton Mahogany Chair, cane	40.00	19.00
Sheraton Mahogany Arm Chair, velvet	62.00	29.00
Sheraton Mahogany Arm Chair, velvet	55.00	27.50
Sheraton Mahogany Settee, velvet	102.00	49.00
Adam Antique Mahog. Arm Chair, velvet	60.00	29.00
Adam Cane Chair, velvet cushion	70.00	34.00
Overstuffed Antique Mahogany 3-Piece Set in blue velvet	325.00	149.00
Queen Anne Overstuffed Chair, velvet	85.00	39.00
Antique Mahogany Chair, velvet	125.00	49.50

Chairs, Rockers, Etc.

Mahogany Rocker, rush seat	$ 14.50	$ 7.00
Mahogany Chair, rush seat	23.00	8.00
Mahogany Rocker, rush seat	20.00	7.50
Mahogany Bedroom Rocker, cane	21.00	9.00
Mahogany Bedroom Rocker, cane	26.00	10.50
Mahogany Bedroom Rocker, cane	23.00	9.75
Mahogany Bedroom Rocker, cane	24.00	7.75
Mahogany Bedroom Rocker, denim	23.50	6.00
Jacobean Old Oak Desk Chair	21.00	9.00

Chairs, Rockers, Etc.—Continued.

	Former Price.	Sale Price.
Blenam Oak Chair, cane	$ 12.00	$ 5.00
Blenam Oak Settee, cane	32.00	12.00
Silver Gray Oak Chair, tapestry	22.50	9.00

Tables.

Sheraton Mah. Kidney Living-Room Table	$ 74.00	$ 29.00
Adam Antique Mahog. Living-Room Table	275.00	125.00
Mahogany Living-Room Table	180.00	69.00
Adam Antique Mahog. Living-Room Table	165.00	95.00
Adam Antique Mahog. Living-Room Table	300.00	150.00
Charles II. Old Oak Living-Room Table	68.00	34.00
Charles II. Old Oak Living-Room Table	95.00	45.00
Adam Georgian Oak Living-Room Table	60.00	29.00
Jacobean Old Oak Living-Room Table	39.00	15.00
Mahogany Bedroom Table	24.00	10.75
Adam Mahogany Bedroom Table	25.00	7.25
Old Oak Nest of Tables	24.00	6.75
Antique Mahogany Nest of Tables	30.00	12.50
Mahogany Center Table	25.00	12.00
Mahogany Center Table	9.75	4.50
Antique Mahogany Sewing Table	48.00	19.75
Mahogany Tea Table	33.00	13.00
Sheraton Mahogany Bedroom Table	30.00	7.50
Adam Enameled Bedroom Table	25.00	7.50

Bookcases and Desks.

Adam Antique Mahogany Desk	$ 60.00	$ 29.00
Adam Antique Mahogany Desk	60.00	29.00
Adam Antique Mahogany Desk	42.00	19.00
Colonial Mahogany Secretary	75.00	32.50
Kenilworth Oak Desk	40.00	16.00
Charles II. Old Oak Desk	75.00	34.00
Mahogany Students' Desk	29.75	12.50
Adam Enameled Desk	73.00	32.50
Sheraton Mahogany Desk	65.00	29.00
Adam Enameled Desk	40.00	19.00
Adam Antique Mahogany Bookcase	60.00	29.00
Charles II. Old Oak Bookcase	48.00	25.00
Jacobean Old Oak Bookcase	54.00	25.00
Jacobean Old Oak Bookcase	50.00	24.00
Jacobean Antique Mahogany Bookcase	90.00	39.00

Miscellaneous.

Adam Ant. Mah. Console Table & Mirror	$ 112.00	$ 49.00
Sheraton Inlaid Mahogany Console Table and Mirror	155.00	75.00
Antique Mahogany Music Cabinet	35.00	17.50
Louis XVI. Violetwood Curio Cabinet	300.00	150.00
Louis XV. Walnut Curio Cabinet	280.00	140.00
Louis XV. Rosewood Pedestal	100.00	45.00
Louis XVI. Gold Table	175.00	89.00
Louis XVI. Gold Music Cabinet	72.00	39.00
Inlaid Mahogany Tea Cabinet	47.00	23.00
Mahogany Tea Cart	45.00	22.00
Heppelwhite Mahogany Curio Cabinet	170.00	85.00
Mahogany Hall Clock, chiming movement	130.00	65.00
Jacobean Mahogany Cellarette	78.00	39.00
Mahogany Cellarette	65.00	29.00
Fine Carved Old Oak Hall Tree	300.00	145.00
Charles II. Old Oak Console Table & Mir'r	75.00	35.00
Carved Old Oak Console Table and Mirror	117.00	55.00
William and Mary Mahogany Console Table and Mirror	90.00	45.00
Charles II. Old Oak Console Table & Mir.	105.00	45.00

Tobey Hand-Made Furniture.

Handmade Heppelwhite Mahogany Bedroom Suite, 4 pieces	$1,500.00	$695.00
Carved Mahogany Four-Post Bed	438.00	250.00
Mahogany Somnoe	61.00	30.00
Mahogany Solid Top Dining Table	140.00	70.00
Mahogany Serving Table	90.00	35.00
Carved Mahogany Music Cabinet	60.00	25.00
Mahogany Morris Console Card Table	99.00	45.00
Mahogany Sideboard	415.00	195.00
Mahogany Bed	300.00	125.00
Mahogany Living-Room Table	375.00	150.00

CURTAINS AND FABRICS: Attractive novelties and standard styles of curtains, cretonnes, tapestries and brocades at reductions of 15% to 50%.

ORIENTAL RUGS: An immense and varied stock of choice specimens at savings of 10% to 25% of the usual cost.

WALL PAPERS: Our entire stock at 20% discount and some odd lots at half price and less.

GIFT SHOP: Many pieces of small furniture and numerous attractive articles of household use and decoration at exceptionally low prices.

MOST of our regular stock is also marked at reductions during this sale. Goods selected now will be held for future delivery at any time desired. Customers who have not opened accounts with us are cordially invited to do so. Goods bought during the remainder of March will be charged upon April accounts on request.

Wabash Avenue **The Tobey Furniture Company** *Washington Street*

Visit Our Complete Exhibit of Chauffeurs' and Auto Apparel.

THE HUB

Henry C. Lytton & Sons

N. E. Corner State and Jackson

Just Arrived: New Ideas in Sporting Clothing for Spring and Summer Wear.

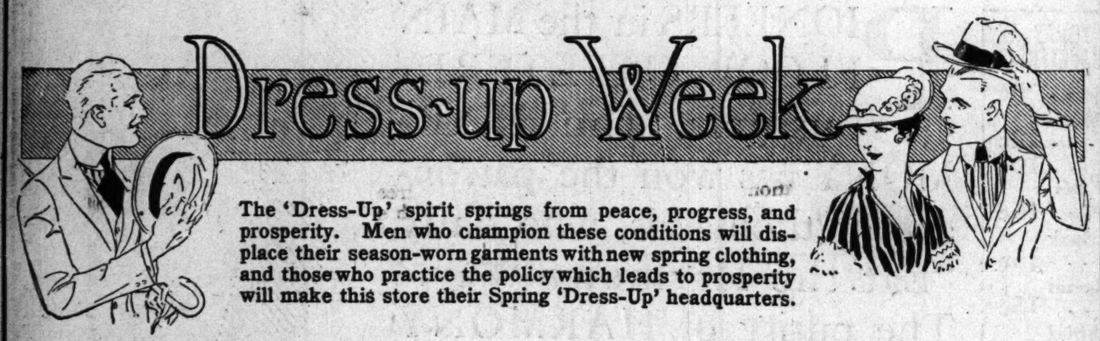

The 'Dress-Up' spirit springs from peace, progress, and prosperity. Men who champion these conditions will displace their season-worn garments with new spring clothing, and those who practice the policy which leads to prosperity will make this store their Spring 'Dress-Up' headquarters.

THERE are still a few men in Chicago who do not know that the world's largest clothing store for men and boys is a local institution. There are some men who do not know that they have convenient access to the largest and most diversified clothing stocks ever assembled under a single roof, and that the purchasing power of this great store has created a clothes-value basis that is far above the accustomed standard. These very conditions prevail here. Why not avail yourself of the advantages at your very door? Visit this store at the first opportunity.

Spring Suits

Our second and third floors are now crowded with spring suits for men and young men from the twenty foremost manufacturing specialists in America. Every conceivable color, style or fabric fancy is represented in abundance. You will surely find the suit you most prefer. Every garment of superior intrinsic merit and design at each price of

Suits for Young Men, $15 to $35
Suits for Men - - - - $15 to $50

Spring Top Coats

Our overcoat floor, the fourth, is devoted to a spring top coat display which rivals the combined exhibits of all other stores on State street. The staple and novelty styles, colors and woolens produced in every part of the world have been assembled for the inspection of our patrons. The advantages of greater variety and value are nowhere else better demonstrated.

Top Coats for Men and Young Men at $15, $20, $25 to $35

Special Displays of New Spring Shoes, Hats and Furnishings During 'Dress-Up' Week

MARSHALL FIELD AND COMPANY

Spineless Cactus

At this season, when Nature is reborn—when thougnt turns instinctively to growing things and the great, fragrant Out-of-Doors—this announcement comes with special fitness. Burbank—the name is magic to Nature lovers.

Not before in the history of book-selling have we made an offer of more universal interest. It is the result of our extensive constructive preparations, which include, from the inception of the idea, the directing of the opportunity to the ultimate benefit of our patrons.

We present exclusively and on terms of exceptional inducement—for the first time—

THE BURBANK BOOKS

"Luther Burbank—His Methods and Discoveries, Their Practical Application"—12 Volumes—1260 Exquisite Color Illustrations—at a Price Lower Than Has Ever Before Been Attempted $50

What Burbank Has Done

The Burbank Potato is said to have added millions a year to the farm incomes of America alone.

Burbank is given credit for the discovery of a way to bring back to existence, by quick growth, the practically extinct walnut as a timber tree. The Quick-Growing Walnut is established and means multiplied millions to the timber industry of this country.

Burbank conceived a way to transform the world's three billion acres of desert into productivity. The Spineless Cactus flourishes and grows luscious fruit in the most barren places—an ideal stock food after the fruit is picked. The world knows of Luther Burbank's transformations in tree fruits, in small fruits; in flowers, thousands of them; in grain, in vegetables and in forage crops, in grasses, trees. Burbank has very definitely contributed to a lower cost of living and a higher farm land value. He has taught a new lesson in the manipulation of heredity and environment as applied to plant life. These are the lessons—these the subjects covered in explicit detail and exquisitely illustrated—that make Luther Burbank's works of definite value and splendid suggestion.

THIS is a message and a call. If you would follow Burbank, the great Adventurer in Contentment, into the green fields and scented gardens—if you would know his wonder-work in his great outdoor laboratory—if you would apply his discoveries, practically, to your own garden plot—the works of Burbank should have unusual appeal.

They bring you knowledge, and with that knowledge incentive to claim your heritage of soil and sunshine.

After forty years of labor and more than 100,000 plant improvements, Luther Burbank has written into convenient book form—profusely illustrated by a new process of natural color photography—all that he has learned, told so simply that you cannot fail to understand—made so clear that all may apply and profit.

These works are unique among books—as Burbank is among men. They *had to be written*—a logical record of his attainments in plant study, attesting Burbank's unselfish willingness to give to the world the benefits of his study and labor. The Burbank Books crystallize the organized work of classification and preservation of Burbank's accomplishments. They represent an initial cost of something more than $300,000 before a line of type was set.

Here is just a "bird's-eye" of The Burbank Books—an incomplete outline hinting at the breadth, variety and direct utility of these remarkable books.

Some Chapter Headings—And Subjects Treated

Volume I—How the Cactus Got Its Spines—and How It Lost Them; Twenty-three Potato Seeds and What They Taught; A New Pink Daisy; Short Cuts Into Centuries to Come; How Far Can Plant Improvement Go?

Volume II—Controlling the Forces of Nature; The Shasta Daisy; the White Blackberry; Instilling Fragrance Into a Scentless Flower; Speeding the Growth of a Leisurely Tree; Some Interesting Failures, etc.

Volume III—Planning a New Plant; Plant Affinities; Practical Pollination; Grafting and Budding; Letting the Bees Do Their Work; Final Selection.

Volume IV—Quick Possibilities in Fruit Improvement; A Doubly Productive Cherry; The Responsive Pear; How to Make a New Apple; The Apricot and the Loquat.

Volume V—How the Plum Followed the Potato; Four Burbank Plums; The Prune; Prunes and Plums Without Stones and Seeds; Earning Power of Burbank Prunes and Plums; Accomplishing the Impossible; The Plumcot.

Volume VI—The Thornless Blackberry; The Raspberry and Some Odd Crosses; Designing an All-Year-Bearing Strawberry; The Sun-Berry, a New Food Plant From a Poisonous Family; Great Opportunity in the Grape; The Cactus Pear, a Profitable Fruit; Need for Improving Small Fruits.

Volume VII—An Essentially Practical Contribution. How to Get the Most Out of the Garden; Some Garden Plants and Their Improvement; The Tomato and an Interesting Experiment; A Plant Which Grows Potatoes Below and Tomatoes Above; Winter Rhubarb; The Camassia.

Volume VIII—Corn; Getting the Most Out of Small Grains; Producing Food for Live Stock; Improving the Fiber of Flax, Hemp, Cotton; Plants Which Yield Chemical Substances; Reclaiming the Desert With Cactus—Its Forage Value; Other Useful Plants Which Will Repay Experiment.

Volume IX—A Wonder Book for Flower Lovers. What to Work for in a Flower; The Universal Flower—the Rose; Accomplishing the Impossible With the Amaryllis; Painting a New Flower Color; A Chrysanthemum-like Daisy; A Greater Gladiolus; How the Dahlia Responds; About Lilies; The Purest White in Nature.

Volume X—More About Flowers; Getting the Utmost Variation; Three Common Dooryard Flowers and Some from the Orient; Ornamental Palms and Climbing Vines; Lawns and Their Beautification.

Volume XI—Nuts as a Profitable Crop; The Paper-Shell and Other Walnuts; The Chestnut, Hickory Nut and Other Nuts; Growing Trees for Lumber; The Quick-Growing Walnut; The Sugar-Maple and Turpentine Trees; Shade and Ornamental Trees.

Volume XII—The Burbank Discoveries Applied to Human Life; Biographical Study of Burbank; Period of Greatest Achievement; Sum of His Life Work; The Fruition of All Plant Knowledge.

A CHINESE LILY

The transformation in the lines of this flower was made to suggest dragons and those other weird shapes which are pleasing to the eye of the Oriental.

And Nine of These Volumes "Tell How"

Note that nine of the twelve Burbank Books are devoted to the practical application of Burbank's discoveries in plant transformation. The entire works are signally free from theory. The books are a transcript of the man—and Burbank is a worker. They offer first-hand help to the truck farmer—the home gardener—the woman with a flower bed and rose trellis. They go to the root of big problems affecting the economics of living; better agriculture; ways to increase the value of farm lands; chemistry and commerce in relation to the soil.

The Wonders of Color Photography

are climaxed in the 1260 full-page, direct-color photographic prints in the 12 volumes. All of Nature's riotous coloring—subdued tones—delicate gradations—are preserved with remarkable fidelity.

The process of color photography used in making the originals for the illustrations was perfected on Mr. Burbank's own grounds.

An Exceptional Buying Opportunity

As a lover of the art of fine book-making you will appreciate the beauty of paper and binding, the clarity of print and the exceptional color illustrations.

As a result of these extensive preparations we are now able to offer "Luther Burbank, His Methods and Discoveries—Their Practical Application," in 12 volumes, complete—3690 pages—1260 hand-mounted photographic prints—bound in new linen weave Holliston Book Cloth at a price lower than has ever before been attempted—$50

The Burbank Room

BOOK SECTION—THIRD FLOOR

A Bit of the Outdoor World Indoors

These books are so notable—they coincide so perfectly with the ideals of our Book Section—that we have fitted up a special Burbank Room, where The Burbank Books are on display amid appropriate and interesting surroundings. A visit will, we believe, convince you of the rare desirability of these Burbank works.

FAMOUS PLAYS: "Cradle to Grave."

BLOCKHEAD: ONE WHO BLOCKS WITH HIS HEAD

FAMOUS COMEBACKS: "Oh! Is That So!"

INJURED HAND PREVENTED K.O. SAYS WILLARD

Broken Knuckle Caused Him to Use Left—Arrives Here Today.

New York, March 26.—[Special.]—As a direct result of the indulgence in fistic affairs of Mr. J. Willard and Mr. F. Moran Saturday night in Madison Square garden a bill will be introduced in the legislature this week to prevent any more prize fights in this state. The bill will have the backing of a number of civic organizations and ministers and will declare unlawful all fistic combats.

BY WILLIAM H. ROCAP.

New York, March 26.—[Special.]—It is natural that the thousands who did not see the Willard-Moran heavyweight championship battle in Madison Square garden last night are anxious to know why Willard did not win by a knockout.

The bare statement that Jess injured his right hand early in the contest did not suffice as an explanation, in view of the fact that he could hit Moran almost at will. Realizing that the public was eager to learn the true and unadulterated facts, the writer sought Willard early this morning.

Right Hand in Splint.

The champion readily agreed to an interview immediately after breakfast. Seated on a richly upholstered sofa at the Colonial hotel nursing his right hand, which, by the way, was in splints, the knuckle of the index finger being broken, he said: "Fire away, ask any questions you choose."

"Don't you realize that the fight fans at the garden were disappointed because you did not knock Moran out, especially when you could reach him whenever you chose with either left or right?" the writer began.

No Power in Moran's Blows.

"Well, I suppose they were," quickly answered Willard, "but here is the real situation. The first round was scarcely half over before I realized that I was Moran's master at any stage of the game. I knew I could outbox him two to one and when I got one good rap in the jaw from his right I knew he could not hit me hard enough to hurt. Of course, I was tactician enough to take the punch, moving my head away so its force would be lessened. That is part of the game which a man should know who makes a study of boxing.

"When I returned to my corner at the end of the second round I knew that I had bruised my right hand. In endeavoring to land an uppercut at close range my right came in contact with Moran's elbow. I kept using it in subsequent rounds until the seventh, when I was determined to try to finish the contest by a knockout.

Blows Painful to Willard.

"I then waded in, as you know, and had Moran for a minute or so in a half groggy condition. Each time I used my right in an uppercut I guess it hurt me more than it did Moran, so I quickly discovered that I had reopened an old break of the knuckle of my index finger. That ended my putting any force in my right hand punches.

"I believe the round had half a minute to go. You know Moran is a quick thinker. He evidently discovered that I was obliged to nurse my right hand, and he cut loose. I must say right here that Moran is a plucky fellow. Up to that moment he had taken a terrific lacing. At least I would have thought so had I been the recipient, but he tore in with his waning strength and swung his right wildly for my jaw.

Hits Champion Three Times.

"Moran landed three times in succession while I was against the ropes in a neutral corner. I did not feel one of the blows. Then I decided that I would be foolish to attempt to knock him out with my right, so I kept pegging away with my left.

"It must have been plain to every critic at the ringside that I would have closed both his eyes in a longer contest, but if the public demands, I am ready to meet Moran or any other heavyweight in the world in a finish bout at the end of my forty weeks' engagement, which begins the latter part of next month.

"They all told me Moran was a clever boxer. He is not, so far as my judgment goes. He is, however, a type who would make most any skillful man look bad. Had he been a good two handed boxer I would have known what to have expected of him. The bout would likely have had a different ending, and, perhaps, I would not have hurt my hand. Still, that is part of the game."

Willard Leaves for Chicago.

Willard's plans for the future already are made. He left by the afternoon train for Chicago to see his wife and children, where he likely will remain for the next two weeks. Tom Jones, his manager, expects to go to Hot Springs to boil out an incipient attack of grip.

Willard, Jones, Walter Monahan, and Jack Hemple will all start out with the circus together, in a sort of cow punching act. Willard is loyal to his boxers. They stood by him in all the vicissitudes prior to the Jack Johnson contest.

CITES JESS IN HIS SERMON.

Jess Willard, champion prize fighter, was classed with submarines, torpedoes, dreadnaughts, and forty-two centimeter cannon as symbols of the fighting powers of man, in a sermon last evening by the Rev. Johnston Myers at Immanuel Baptist church, Twenty-third street and Michigan avenue. Dr. Myers exhibited twenty pictures of implements of war, and then referred to Willard.

"We admire Willard just as we do a lion, tiger, or a submarine as an exhibition of power," he said.

IT HAPPENS EVERY YEAR ABOUT THIS TIME.

THE SPRING CARTOON

LIGHT OCCUPATIONS

FROM OUR HISTORY—"FOR THIS CRIME THEY WERE COMPELLED TO SPEND ETERNITY IN TARTARUS—TRYING TO FILL A SIEVE WITH WATER"

K. C. LEAD GOES TO ST. PATRICKS, BEATS MADONNA

Standing in Title Series.

	W.	L.	Pct.		W.	L.	Pct.
St. Patrick's	2	1	.667	Madonna	1	2	.333
De Soto	1	1	.500				

BY SAM WELLER.

St. Patrick council, west division champion, took the lead in the battle for the city title of the Knights of Columbus indoor league by beating the Madonna southern champions at St. Francis' hall yesterday, 4 to 1. After five scoreless rounds Madonna went in front by counting once in the sixth, but a four run rally in the eighth gave the west siders the verdict. Score:

Madonna.	R	H	P	A	St. Patricks	R	H	P	A
F. Grogan, 1b	0	1	8	1	Moe, 2b	0			
Webb, c	0	1	12	1	J. Burke, ia	1			
McGuire, rf	0	1	1	0	Gilf'ther, c	0			
J. Grogan, 3b	0	0	1	2	Flynn, 3b	1			
Brucker, 2b	1	2	1	1	C. Burke, ra	1			
Larney, ia	0	0	1	0	Paul, lf	0			
Barrett, ra	0	0	0	5	R'chwein, rf	0			
Powers, lf	0	0	0	0	Kent, 1b	0			
Sullivan, p	0	1	1	0	Dillon, p	0			
Totals	1	9	24	12	Totals	4			
Madonna	0	0	0	0	0	0	1	0	0
St. Patricks	0	0	0	0	0	0	4	0	0

Errors—J. Grogan [2], Barrett, C. Burke. Two base hits—Brucker [2], McGuire, Gilfoyer. Struck out—Dillon, 16; Sullivan, 3. Base on balls—Dillon, 1; Sullivan, 1.

VILAS A. A. INDOOR TEAM TRIMS WELLES PARK, 16-0.

Vilas A. A. blanked the Welles Park indoor team, 16 to 0, at Eckhart park yesterday. Sweney of the winners fanned seventeen and allowed three scattered hits. Vilas batted in eight runs in the eighth inning. Lineup:

Vilas A. A.	R	H	P	A	Welles Pk.	R	H	P	A
Schmidt, 2b	2	2	3	0	Marnatt, ia	0			
Hou'ssy, 1b	3	3	4	0	Larry, lf	0			
Fritz, rf	0	2	0	0	Disch, 1b	0			
Manger, c	3	2	10	3	R. D'sh, 2b-p	0			
McMann, ra	0	1	1	0	A. Daush, c	0			
Harders, lf	3	4	0	1	Peterson, ra	0			
Erickson, ia	2	2	2	1	K'ling, p-2b	0			
Alex, 3b	2	2	0	0	Elbal, 3b	0			
Sweeney, p	1	1	0	2	Jones, rf	0			
Moench, rf	2	1	1	0					
Totals	16	19	27	7	Totals	0			
Vilas A. A.	1	2	0	0	0	0	3	1	0
Welles Park	0	0	0	0	0	0	0	0	0

Errors—Sweeney, Elbal, Marmitt, Disch [2]. Two base hits—Harders, Hennessy, Homerun—Manger. Struck out—Sweeny, 17; Kar'ling, 6; Daush, 3. Bases on balls—Off Sweeny, 1; off Karling, 1; off Daush, 2. Umpires—Klein and Jesske.

MORAN SEEKS CLASH WITH WILLARD AGAIN; SEES SELF AS VICTOR

New York, March 26.—[Special.]—While Frank Moran, late challenger for the world's heavyweight title, was entertaining relatives and friends in his suite at the Hotel Claridge, and incidentally receiving congratulations for his courage and gameness, Jess Willard, the man mountain, slipped quietly out of town this afternoon with his title and his accrued gilt.

A strange contrast, indeed, was presented by these respective gladiators of Saturday night's ten round glove contest in Madison Square garden. Moran presented a badly damaged physiognomy, the lurid discolorations and unaccustomed irregularities of which were ill concealed by the art of cosmetics. When Frank moved about the room his step was not so blithesome as ordinarily; he could not mask the soreness of muscle and bone. But the old smile of confidence shone through his discolored lips.

Sees Self as Next Champion.

Frank Moran, in his heart of hearts, still thinks Willard only an obstacle in his path to fame and fortune.

"I will be next world's champion," he snapped. "Willard never once hurt me, and he was putting all he had in his punches. I took the smile off his face in that seventh round. I would have put him away right there if the round had lasted one minute more. He had nothing left after that. His punch was gone. He was weak as a kitten.

"Just now Willard is too big and clever defensively for me to beat in ten rounds. But how I would like to get him for twenty or more. I'll keep on his track till he gives me satisfaction. The longer he waits the worse it will be for him. I can bide my time, for I am good for years. Willard must retrograde. He has filled out twenty pounds in the last year. He'll be big as an elephant in no time.

Ready to Meet 'Em All.

"Bar the champion," Moran concluded, "and I'm away the best of the white men. I can afford to wait. But meantime I intend to prove my mastery over all the rest. In six weeks time I'll be ready to take on the best. I'll take the Fred Fultons, Andre Andersons, Al Reichs, Jim Coffeys, and Jack Dillons. I'd like nothing better than meeting two Dillons a day."

DEPUTY SHERIFFS PREVENT LOCAL BOXING CONTESTS.

Fifteen hundred eager fight fans motored out to the end of Archer avenue yesterday afternoon only to be disappointed and badly scared to boot.

Three "mills" in which local boxers were to participate had been arranged—one in the back room of a saloon in Justice park, another in an Archer avenue roadhouse across from Resurrection cemetery, and a third in a "movie" theater in Argo.

Somehow word of the matches reached Sheriff Traeger, and Deputy Sheriffs James Frawley, Fred Higgins, and Thomas Machey were equipped with an automobile and organized into an impromptu flying squadron. They made the rounds and stopped all the bouts just as they were about to begin.

LEWINSOHN ADMIRES MORAN.

New York, March 26.—[Special.]—Dave Lewinsohn, who represented Tex Rickard in Chicago when the big match was made, acted as special stakeholder of the $60,000 Rickard was required to post for the principals twenty-four hours before the battle. Lewinsohn, who returned to Chicago tonight, was filled with admiration of Moran's pluck and nerve.

"Just look at Frank's signature," he said, "showing a receipt for $20,000. He signed that without a shake or quiver two minutes after he had quitted the ring.

"No, I don't know how calm Willard's nerves were. He was paid in advance. Tom Jones made a big fuss for the Willard end of the purse before he would let Jess come out, so Rickard decided to pay him. I had the money, five $10,000 notes and two of $5,000. I handed Willard four tens. Moran got one ten and two fives."

C. WHITE AND WELLS AGAIN.

New York, March 26.—Charley White of Chicago and Matt Wells of England were matched here today for a fifteen round bout to a decision at Kansas City, April 6.

In the Wake of the News

By RING W. LARDNER

UPS AND DOWNS.

When I go to my chamber, expecting to steal
A nap of two minutes or three,
It's "Daddy, come down; see my automobile,"
Or whatever it happens to be.

When I settle downstairs on the couch with a book,
Then I hear this sharp order of his:
"O Daddy, I want you to come up and look
At my train," or whatever it is.

For, though he has factories up and downstairs,
It never occurs to young John
That 'twould lighten my ponderous burden of cares
If he worked on the floor I was on.

TORONTO MAN ROLLS INTO TIE FOR HONORS IN TOLEDO TOURNEY

Toledo, O., March 26.—Chopping the No. 5 pin off a 5-9 leave on his final shot cost Sam Schlman the lead in the singles of the American Bowling congress tournament today.

Schlman, who hails from Toronto, but several years ago tied for the state individual championship of Illinois at Chicago, got 685 and tied with Ben Huesman and Frank Shaw of Cincinnati and Chicago, respectively, for the high singles.

Schliman opened with 230, an error in his fourth frame on top of two strikes proving expensive. A railroad in the middle game, followed by eight strikes, gave him 256, and he nursed his last game along carefully, opening with a spare and then cutting down a railroad. He spared to the final frame, although his last five shots were all 1-3 hits. The fatal "cherry" showed up on his second shot in the last frame and forced him into the roll-off.

Final shots in the five man event, which is topped by the Commodore Barrys of Chicago with 2,905, will be rolled tomorrow night. The minor events will end a day later.

PIONEERS WIN PIN MATCH.

The Pioneers continue their great pace in the Greater Chicago bowling tournament. Last night they took both doubles and singles from the Colonnas. Ted Svoma, subbing for Eddie Kelly, was the star performer with an average of 212 11-12 while rolling in both events. Jack Reilly, with Al Lea as a partner, kept the Randolph alleys on top in the two men event by beating the Brucks three of four games. Lea starred in singles, winning four of six games from Phil Welf.

PREP BOXERS CLASH TODAY.

Ten boxing bouts and seven wrestling matches will feature an athletic program to be staged this afternoon at 3:30 o'clock by Hyde Park High school and St. Cyril academy youngsters in the former's gymnasium. Walter H. Eckersall of THE TRIBUNE will officiate as referee. Following are the entries in the boxing bouts, the first named contestant coming from St. Cyril:

110 pounds—Dwyer vs. Adler.
115 pounds—J. Gilmore vs. W. Gilmore.
125 pounds—Driscoll vs. Murphy; Jacques vs. Murphy.
130 pounds—Murray vs. Cowan.
135 pounds—McCarthy vs. Allan; McGill vs. Lahey.
140 pounds—Gallagher vs. Strathen; Halligan vs. McGrath.
145 pounds—Kelly vs. McPherson.

Before You Decide on Liquor or Drug Treatment

Consider carefully into whose hands you place yourself. Serious investigation by physicians and prospective patients invariably results in selecting the Keeley Treatment. Briefly, here's why: 30 years' success, skilled physicians, kindly treatment, natural health building, reasonable charges, no restraints, no drastic methods, no publicity. We treat both men and women. No nausea or bad after-effects. Established 36 years. Interesting booklet mailed in plain, sealed wrapper. Write today.

The KEELEY Institute
(The Original, Scientific, Rational Treatment)
Dwight, Illinois.
Chicago Office—751 West Monroe Street Suite 104. Telephone Central 1205.

EVANSTON SHOOTERS WIN FIRST ANNUAL INTERURBAN EVENT

With a total of 203 the Evanston Gun club yesterday won the first annual shoot of the Interurban League of Gun clubs, held at the Chicago Gun club traps at One Hundred and Twenty-third street and Michigan avenue. The Lincoln Park Gun club was second with 196, the Long Lake Gun club third with 193, and the Chicago Gun club landed fourth place, 1 point behind.

To J. Lino of the Lincoln Park Gun club went the honor of registering the highest individual score, 46 targets from the nineteen yard rise. Scores:

Scores in League Shoot.

EVANSTON.	Rise.	Score.	CHICAGO.	Rise.	Score.
E. E. Hall	16	41	A. H. Winkler	20	41
H. Duvall	16	41	M. E. Bosley	16	41
R. De Clercq	16	41	B. L. Kam'er	20	38
D. F. Fessler	18	40	C. W. Register	16	37
F. E. Smith	16	40	G. Vaney	16	35
Total		203	Total		192
LINCOLN PARK.	Rise.	Score.	SOUTH CHICAGO.	Rise.	Score.
J. Lino	19	46	H. McGary	18	41
C. W. Irrgang	18	41	H. Greene	16	33
A. Lino	18	37	I. Sanders	16	33
C. Burmeister	19	37	A. G. Foster	18	33
U. J. Herm'n	18	35	C. H. Rambo	18	28
Total		196	Total		168
LONG LAKE.	Rise.	Score.	VALPARAISO.	Rise.	Score.
Tom Graham	20	41	W. D. Stan'rd	20	34
R. McCormick	17	41	F. H. Sheets	18	33
R. Kuss	19	39	C. C. Martin	16	18
E. Graham	20	38	W. F. Lederer	16	11
R. Renehan	16	34	R. Bindwald	16	2
Total		193	Total		98

Metropolitan Gun Club.

Rainy weather could not keep Metropolitan Gun club members at home, and thirteen took part in the shoot at Twenty-seventh avenue and Madison street, Bellwood. Scores:

Fifty birds, grab bag shoot—D. B. McIntosh, 44; H. M. Nemoede, 41; B. Miller, 40; B. W. Hardey, 38; A. W. Parkins, 38; R. J. Porter, 38; A. B. Chladek, 39; A. N. Hoskinson, 32; C. Lee, 31; A. J. Willmann, 27; W. Nehls, 24; C. Wegner, 24; H. C. Anderson, 21.

Fifty birds, sweepstakes—D. B. McIntosh, 45; H. M. Nomoede, 42; B. Miller, 41; A. B. Chladek, 40; B. W. Hardey, 38; A. W. Parkins, 37; R. J. Porter, 36; A. N. Hoskinson, 36; C. Lee, 35; A. J. Willmann, 36; W. Nehls, 35; H. C. Anderson, 34; C. Wegner, 32.

Yacht Event to Burmeister.

In the Chicago Yacht club shoot for the spring championship trophy, donated by U. J. Herrmann, C. G. Burmeister won the first leg with 87 out of 100; A. F. Johnson was second with 83. The wind was strong and conditions unfavorable for high scores. F. U. Roseberry of Baltimore was high amateur with 88 but was not eligible for the championship trophy. W. Stannard was high professional with 95. Following are scores in the 100 target event:

W. Stannard, 95; F. U. Roseberry, 88; C. G. Burmeister, 87; Ward Burton, 84; G. Cameron, 83; A. F. Johnson, 83; J. Lino, 82; B. Miller, 81; U. J. Herrmann, 80; C. M. Beer, 80; W. P. Northcott, 80; C. W. Irrgang, 79; H. Bradley, 78; J. Campbell, 77; C. B. Willie, 77; J. Bergstrand, 75.

GIANTS STAGE RALLY AND BEAT TIGERS, 5-2; KAUFF POLES HOMER

Dallas, Tex., March 26.—The New York Giants and Detroit divided their two game pre-season series here. New York won today, 5 to 2, by bunching hits in the eighth inning when the score was tied. In the third Kauff's homer sent Doyle ahead of him for two runs, the first of the game. Score:

Detroit.	R	H	P	A	New York.	R	H	P	A
Buns, ss	1	2	1	1	G. Burns, lf	1	0	0	0
Maisel, 3b	1	1	2	2	Doyle, 2b	2	3	3	3
Cr'ford, rf	0	0	1	0	Lobert, 3b	1	1	1	2
Veach, lf	0	1	1	0	Kauff, cf	1	1	2	0
Burns, 1b	0	0	9	0	Merkle, 1b	0	1	11	0
Harper, cf	0	0	1	1	Fletcher, ss	0	0	0	5
Young, 2b	0	0	2	5	Kelley, rf	0	1	0	0
Baker, c	0	0	7	3	Rariden, c	0	1	11	3
C'valeskie, p	0	0	0	1	Anderson, p	0	0	0	1
Boehler, p	0	0	0	2	Perritt, p	1	1	0	0
					Roush, rf	0	1	0	0
Totals	2	4	24	15	Totals	5	10	27	14

Detroit	0	0	0	0	0	2	0	0	0	2
New York	0	0	0	2	0	0	0	0	3	5

Errors—Doyle, Rariden, Merkle. Two base hits—Doyle [2], Perritt, Merkle. Home run—Kauff. Stolen base—Roush. Struck out—Covaleskie, 3; Boehler, 3; Anderson, 8; Perritt, 4. Bases on balls—Perritt, 2. Hits—Covaleskie, 8 in 3 innings; Anderson, 4 in 6 innings.

REDS BEST INDIANS, 6-4.

New Orleans, La., March 26.—Five hits in the sixth inning, including a three bagger and a home run, gave Cincinnati a 6 to 4 victory over Cleveland. Score:

Cleveland.	R	H	P	A	Cincinnati.	R	H	P	A
Graney, lf	1	2	2	0	Killifer, lf	1	2	3	0
Chapman, ss	1	1	3	2	Herzog, ss	1	1	3	5
Wambs., ss	0	0	0	0	Neall, cf	0	1	3	0
Roth, cf	1	2	1	0	Griffith, rf	1	0	1	1
Gandil, 1b	0	2	10	2	Groh, 3b	0	1	0	1
Chapelle, rf	0	0	2	1	Rogers, 2b	1	1	0	2
Smith, rf	0	0	0	0	Mollwitz, 1b	0	2	12	0
Howard, 3b	0	1	2	0	Wingo, c	0	0	7	1
Turner, 2b	0	0	1	5	Toney, p	0	0	0	0
O'Neill, c	0	0	4	1	*Williams	1	1	0	0
Morton, p	1	1	0	1	Schneider, p	0	2	0	1
Bagby, p	0	0	2	2					
Totals	4	9	27	14	Totals	6	11	27	11

*Batted for Toney in sixth.

Cleveland	0	0	0	0	0	2	0	0	2	0—4
Cincinnati	0	0	1	0	0	0	5	0	0	0—6

Errors—Griffith, Toney. Two base hit—Mollwitz. Three base hits—Graney, Chapman, Roth, Morton, Killifer. Home run—Herzog. Hits—Off Morton, 8 in 5 innings; off Bagby, 3 in 4 innings; off Toney, 5 in 5 innings; off Schneider, 4 in 4 innings. Struck out—By Morton, 2; by Bagby, 1; by Toney, 2; by Schneider, 3. Bases on balls—Off Morton, 2; off Bagby, 1; off Toney, 3.

National A. C., 3; Cent. Turners, 1.

The National A. C. indoor nine defeated the Central Turners, 3 to 1, in the former's gymnasium. Lahoda fanned twenty-one losers and allowed four hits.

Yankees, 6; Nashville, 2.

Nashville, Tenn., March 26.—The New York Yankees defeated Nashville, 6 to 2. Batteries: Rogers, Ellis, Street, and Marshall; Markle, Russell, Alexander, and Nunamaker.

Skaters Meet Tonight.

The Northwest Skating club will hold its final meeting of the season tonight in Birns hall, 2800 West North avenue. Plans for next season will be discussed and arrangements made for entering several roller skaters in the championship events at the Riverview rink.

Bury Former Soccer Star.

Robert Archibald, for a number of years one of the leading soccer players of the middle west, was buried yesterday at Oakwoods cemetery. He formerly was full back of the famous Coal City team.

CASSIGNOL PLAYS COCHRAN.

Play in the triangular balkline tournament at Mussey's rooms will start tonight at 8 o'clock. Firmin Cassignol, the veteran champion of France, will meet Welker Cochran, the young Chicago player. The games are to be at 400 points at 18-2. Cassignol and Cochran have been on tour for several weeks and while the Frenchman has won the majority of the games Cochran has given him a lot of hard fights. On his home table at Mussey's the boy is expected to go well.

NATIONS TO MIX AT SOCCER.

The Chicago District Association Football league is planning a series of international games to start April 2. On that date two games will be staged. A combined team of Swedes, Noresemen, and Danes will play an eleven composed of Slavs, Poles, and Hungarians. In the second game England meets Wales.

Porky to Fight Gunboat.

New York, March 26.—Dan [Porky] Flynn, the Boston heavyweight, today signed for a bout with Gunboat Smith at the Stadium A. C. next Thursday night.

MADE TO ORDER

Many "Exactly Right" Patterns

HAVE just what you want BROUGHT to you instead of HUNTING for it.

The Store of Wide Assortments.

Suits or Overcoats, $25, $30, $35 and Upwards.

NICOLL The Tailor
WM JERREMS' SONS
Clark and Adams Streets

"HARD ON THE EARS" CLUB: "Reggs-Ol' Irr-r-un."

DEADLIEST ENEMIES: SISTERS-IN-LAW

"IT TAKES YOU OUT INTO THE OPEN AIR": Moonlight.

WANT TO JOIN SOX OR CUBS? HERE'S CHANCE!

Plans Arranged for Second "Tribune" Tourney for Chicago Amateurs.

BY OTTO A. ENGEL.

Boys, your second chance to become a member of the White Sox or the Cubs has arrived. THE TRIBUNE announces this morning its second annual contest for amateur players, the prizes to be eastern trips with Chicago's two major league teams this summer. Because of the earlier start, the trips eastward probably will be made on the second invasion instead of the last, as last year.

Conditions similar to those of 1915 will prevail. No player who has passed his 21st birthday will be eligible. Only youngsters residing within a radius of forty miles of Chicago will qualify. The entry blank in this issue should be filled out at once and sent to the Amateur Baseball editor of THE TRIBUNE. It is necessary that all statements made in the blank be correct in every detail.

Club Presidents Indorse Tourney.

You will also note with considerable pleasure that President Comiskey of the White Sox and Weeghman of the Cubs are heartily in sympathy with the contest. Their letters, reproduced on this page, are self-explanatory. They have realized the benefits derived from such a plan and naturally will do their utmost in aiding in the promotion of the biggest amateur baseball event in the country.

Last year 400 youngsters took part. Since this city was represented by three big league teams, as many boys were fortunate in making the trips. The winners of trips last year were:

Charley Pechous, Whales.
Henry Rassmussen, Cubs.
John McKittrick, White Sox.

Pechous Makes Good Showing.

All three Chicago champions will play professional ball this season. Pechous is training with Tinker's revamped Cubs in Tampa, and from the glowing reports sent from the southland the former St. Ignatius and White Giants third baseman may win a regular home with Weeghman's team. He has shown the brand of fielding that made him famous in the tryouts last summer, while his batting has improved. It is not to be expected that he will replace the great Heine Zimmerman, but Pechous should prove a valuable understudy to the Bronx star.

Pitcher Rassmussen and Infielder McKittrick have signed contracts with the Terre Haute Central league team. Both youngsters showed marks of future greatness, but a bit more experience among the minor leagues will be needed to ripen them into condition for the big show. Other performers in THE TRIBUNE tournament of 1915 also have signed with minor leagues. Nearly a dozen in all have attached their names to contracts.

At Least 500 in Tourney.

At least 500 boys are expected to participate in the tournament this season. Should the number exceed that large total, THE TRIBUNE may bring a pleasant surprise. Under a systematic handling of the youngsters in the tryouts, as was the case last summer, any number of aspirants for major league trips can be cared for. If necessary the corp of judges will be increased.

So get busy at once, fill out the blank, and mail it to the Amateur Baseball Editor immediately. Announcements will soon be made of time for tryouts, names of judges, and method of picking the contestants for the final tests.

WHEN A FELLER NEEDS A FRIEND.

Entry Blank for Amateur Players

AMATEUR BASEBALL EDITOR, "Chicago Tribune":

I would like to be considered as a candidate for one of "The Tribune" trips as a regular member of White Sox or Cubs, with all my hotel and traveling expenses paid. I therefore answer the following questions with the understanding that any misstatement of fact will render my application null and void:

Name .....

Address .....

Parents' name .....

Age—Years ..... Months .....

Weight ..... Height .....

Play with (name of club) .....

Home grounds (if any) .....

Position .....

Have played ball (how many years) .....

Would prefer to travel with .....
(Indicate choice of White Sox or Cubs.)

(Signed) .....

(Phone No.) .....

....., who signed the above registration blank, is a member of the ..... Baseball club.

(Signed) .....,
Manager.

WHITE SOX GRAB OVERTIME GAME FROM HOUSTON

Win in Eleventh Round, 12 to 9—Ray Schalk Bags Five Safe Hits.

BY I. E. SANBORN.

Houston, Tex., March 26.—[Special.]—Houston's Buffalos gave the White Sox regulars a touch of high life today by making the Rowland crew travel eleven innings to land the verdict in a 12 to 9 batfest. A strong wind made the slants of the various hurlers turn strange capers in the air, and the batters found the going pretty soft. The wind also played queer tricks wth fly balls, and many of the thirty hits recorded were due to the blow.

Seventeen hits were credited to the Sox. Ray Schalk was swatting boss with five wallops, two of them doubles. Eddie Collins poked out four singles and laid down one neat sacrifice. Happy Felsch copped show honors with a double and two singles.

Scott Slammed at Start.

Jim Scott traveled seven innings for the Sox and found his curve ball worse than useless against the spanking breeze. Houston piled up a 4 to 0 lead against him in three rounds, but the Sox woke up at that stage and counted six times in the next three frames. Dode Criss, former Brown pitcher and pinch hitter, was the victim of the early bombardment by the Rowlands.

With the count 8 to 7 for the Sox, Wolfgang relieved Scott in the eighth. The visitors gathered another marker in the ninth, but Houston forced the battle into overtime by scoring a pair in its half of that stanza. After a tame tenth the Sox grew tired of the comedy and pounded around three tallies in the second extra session. A fire which destroyed some cotton sheds in this vicinity hurt the gate receipts considerably. Score:

White Sox.	R	H	P	A.	Houston.	R	H	P	A
Murphy, rf	1	1	4	0	Lee, lf	0	1	3	0
Terry, ss	2	1	0	5	Seitz, 2b	2	1	4	2
E.Collins, 2b	1	4	4	3	Frierson, cf	2	1	4	0
Fournier, 1b	2	0	12	1	Northen, rf	2	3	1	0
Jackson, lf	1	2	2	0	Newman, 1b	2	3	6	3
Felsch, cf	3	3	1	0	Citrano, ss	0	1	2	3
Weaver, 3b	0	1	0	3	Tullos, 3b	0	1	3	2
Schalk, c	2	5	10	1	Jenkins, c	0	0	6	2
Scott, p	0	0	0	1	Criss, p	0	1	0	3
W'fgang, p	0	0	0	1	Rose, p	1	1	1	0
*Lynn	0	0	0	0	Allen, c	0	0	1	0
Totals	12	17	32	15	Totals	9	13	25	15

*Batted for Scott in eighth.

Sox	0	0	0	1	3	2	0	2	1	0	3—12
Houston	3	0	0	1	0	0	2	3	2	0	0—9

Errors—Murphy, Jackson, Felsch, Newman, Citrano [2], Allen. Stolen bases—Jenkins, Tullos, Seitz, Lee. Two base hits—Criss, Northen, Felsch, Schalk [2], Murphy, Newman [2], Jackson. Three base hits—Seitz, Terry, Northen. Sacrifice hits—Newman, Weaver, Tullos, Collins, Seitz, Citrano. Double plays—Criss-Newman-Jenkins; Tullos-Seitz. Struck out—Scott, 3; Rose, 1; Criss, 5; Wolfgang, 4. Bases on balls—Criss, 2; Scott, 2; Rose 4. Wild pitches—Scott, Rose. Time—2:40. Umpire—Lemon.

GALE KEEPS VOLUNTEERS IDLE.

Mineral Wells, Tex., March 26.—[Special.]—A gale of wind which tore through this valley of wells all day prompted Managers Collins and Atz to call off the game scheduled for the White Sox Volunteers and Fort Worth.

Manager Shauno did not have his men in the park either morning or afternoon, but had them in uniform at 2 p. m. and led them on a long hike over the surrounding hills to keep their muscles and winds hardened.

Final Week in Texas.

When the Regulars return tomorrow forenoon they will find a challenge awaiting them from the Volunteers for a series of games for the championship of Texas during the final week in camp. Five more days of practice will end their stay in Mineral Wells. After exhibition games in Fort Worth and Dallas next Saturday and Sunday both squads will bid Texas au revoir until 1917 and commence getting acclimated to lower temperatures.

DODGERS BLANK ATHLETICS, 8-0

Daytona, Fla., March 26.—Brooklyn beat the Philadelphia Athletics today, 8 to 0. Pfeffer was in great form and allowed two hits in five innings. Marquard yielded four hits in four innings. Score:

Athletics.	R	H	P	A	Brooklyn.	R	H	P	A
Walsh, rf	0	1	3	0	O'Mara, ss	2	2	4	4
Thompson, cf	0	1	5	0	Daubert, 1b	1	2	9	0
Peck, 3b	0	0	1	0	Stengel, rf	1	1	1	0
Dilding, lf	0	0	2	0	Hickman, rf	0	1	0	0
McInnis, 1b	0	2	5	2	Z. Wheat, lf	1	2	1	0
Malone, 2b	0	1	2	4	L. Miller, rf	0	0	0	0
Crane, ss	0	0	3	2	Johnston, cf	0	0	0	2
Perkins, c	0	0	2	1	Cutshaw, 2b	1	0	3	0
Meyers, c	0	0	1	0	Getz, 3b	0	0	1	3
Crowell, p	0	1	0	0	McCarty, c	1	2	5	0
Sheehan, p	0	0	0	1	Pfeffer, p	1	1	0	2
					Marquard, p	0	0	0	2
Totals	0	6	24	10	Totals	8	11	27	13

Athletics	0	0	0	0	0	0	0	0	0	0—0
Brooklyn	0	0	6	1	1	0	0	0	*	—8

Errors—McInnis, Crane, Crowell. Hits—Off Crowell, 10 in 5 innings; off Sheehan, 1 in 3 innings; off Pfeffer, 2 in 5 innings. Bases on balls—Off Crowell, 2; off Marquard, 2. Struck out—By Crowell, 1; by Sheehan, 1; by Pfeffer, 1; by Marquard, 8. Three base hit—Daubert. Two base hits—McCarty, O'Mara, Malone.

MINOR UMPIRES ORGANIZE.

The National Association of Minor League Professional Baseball Umpires, with its seven mile name, became a reality yesterday when officers were chosen at the first formal meeting in the New Morrison hotel. Edward Eckman, who makes decisions in the Central league, was elected chairman, and Harry Johnson of the New York State league was named secretary. There wasn't a kick against the decision of the umpires in the selection of their leaders.

Battle for Jobs Beats Cubs

BY JAMES CRUSINBERRY.

Tampa, Fla., March 26.—[Special.]—Those five straight defeats from the Phillies has taken the joy out of the Cub camp and Manager Tinker and his athletes sat around today and tried to figure out what is the matter with them. They all reached the same conclusion—they are not playing ball.

Just why the Cubs aren't playing in major league form and why Pat Moran's champions are is something difficult to understand. The alibi of poor training conditions is entirely out of order, for the Cubs have enjoyed perfect weather every day since they came here and just the same sort of weather which the Phils have had in their camp about twenty miles away.

Cubs Are Outplayed.

There is no doubt that the Cubs have been outplayed by a wide margin in every game except one, and they couldn't win that one. It seems, however, that the reason for the difference in form of the two teams is more psychological than physical. Moran's team was all set when it hit the camp. There wasn't a change to be made. The same fellows who fought the Red Sox last fall were to start off on the new year and they knew they could play good baseball because they had done it all last year.

On the other hand, there were only two or three fellows in Tinker's squad who were sure of their jobs when the work began here. Because of the amalgamation of the Cub and Whales, a new team had to be constructed. Not only were players assembled from the two Chicago teams, but several were brought in from other teams of last year—such as Steve Yerkes, who came from the Pittsburgh Feds; Tom Seaton, who was with the Newark Feds, and Gene Packard, formerly with the Kansas City Feds. The players hardly knew each other when they first met on the field.

Tinker Switches Lineup.

The manager today made another switch in the two squads which will tour northward. He has brought Mike Doolan and Steve Yerkes back to the first team and placed Mulligan and Zeider on the Colts. Schulte has been sent back to the seconds, and Mann will tour with the regulars as left fielder. Gene Packard has been shifted from the first to the second team. Other changes may take place before the departure of the Cubs Tuesday.

The only excitement in camp today was the departure of President Weeghman and William Walker, with their families. They are due to reach Chicago Tuesday morning. Before leaving the Cub president said he might get excited again after getting home and come back to join the team in New Orleans. The president and manager had a long secret conference last night, but announced they simply were talking over future plans.

CARDINALS BEAT BROWNS IN FIRST OF SERIES, 4 TO 1

St. Louis, Mo., March 26.—Batting Davenport off the slab in the second inning and aided by Pratt's wild throw to the plate to catch Betzel and a fumble by Austin, the St. Louis Cardinals made three runs, defeating the Browns, 4 to 1. Steel held the Americans to four hits, it was the first game of the spring series. Score:

Cardinals.	R	H	P	A	Browns.	R	H	P	A
Beecher, lf	0	1	3	0	Shotten, lf	0	0	1	1
Beck, 2b	0	0	2	2	Austin, 2b	0	1	0	2
Smith, cf	0	1	3	1	Sisler, cf	1	1	1	1
*Long, rf	0	0	0	0	Pratt, 3b	0	2	2	2
Miller, 1b	0	2	9	0	Walker, rf	0	0	1	0
Cruise, rf-cf	1	0	2	0	Pauletta, 1b	0	0	7	1
Betzel, 2b	2	2	2	5	Hartley, c	0	0	9	0
Hornsby, ss	1	2	1	1	Lavan, ss	0	0	1	2
Snyder, c	0	0	6	0	McK'h'nis, ss	0	0	1	0
Steel, p	0	1	0	3	Davenport, p	0	0	0	1
					Wellman, p	0	0	1	2
					Koob, p	0	0	0	0
Totals	4	9	27	12	Totals	1	4	27	11

*Batted for Smith in ninth.

Cardinals	0	3	0	0	0	0	0	0	1	—4
Browns	0	0	0	1	0	0	0	0	0	—1

Errors—Beck, Austin, Pratt, Shotten. Two base hits—Betzel, Austin, Sisler, Pratt. Hits—Davenport, 3 in one inning; Wellman, 4 in seven innings; Koob, 2 in one inning. Bases on balls—Steel, 3; Davenport, 2; Wellman, 1; Koob, 2. Struck out—Steel, 5; Davenport, 1; Wellman, 4; Koob, 1. Umpires—Wallace and Easton.

The Broker says:

10 Cents

I am a busy stock-broker.

I must think quickly, clearly.

My nerves must be quiet, my head clear.

I smoke "Helmar" Turkish cigarettes.

Because no matter how many "Helmar" I smoke they never ruffle my nerves or affect my throat.

And as for enjoyment—"Helmar" beats any cigarette I ever used.

The mildest tobacco for cigarettes is Turkish.

The best tobacco for cigarettes is Turkish.

Don't pay ten cents for anybody's cigarette until you have tried "Helmar," a fascinating, elevating, gentleman's smoke.

Stamayros Makers of the Highest Grade Turkish and Egyptian Cigarettes in the World

Quality Superb

COMISKEY AND WEEGHMAN ASK FOR "TRIBUNE" AMATEURS.

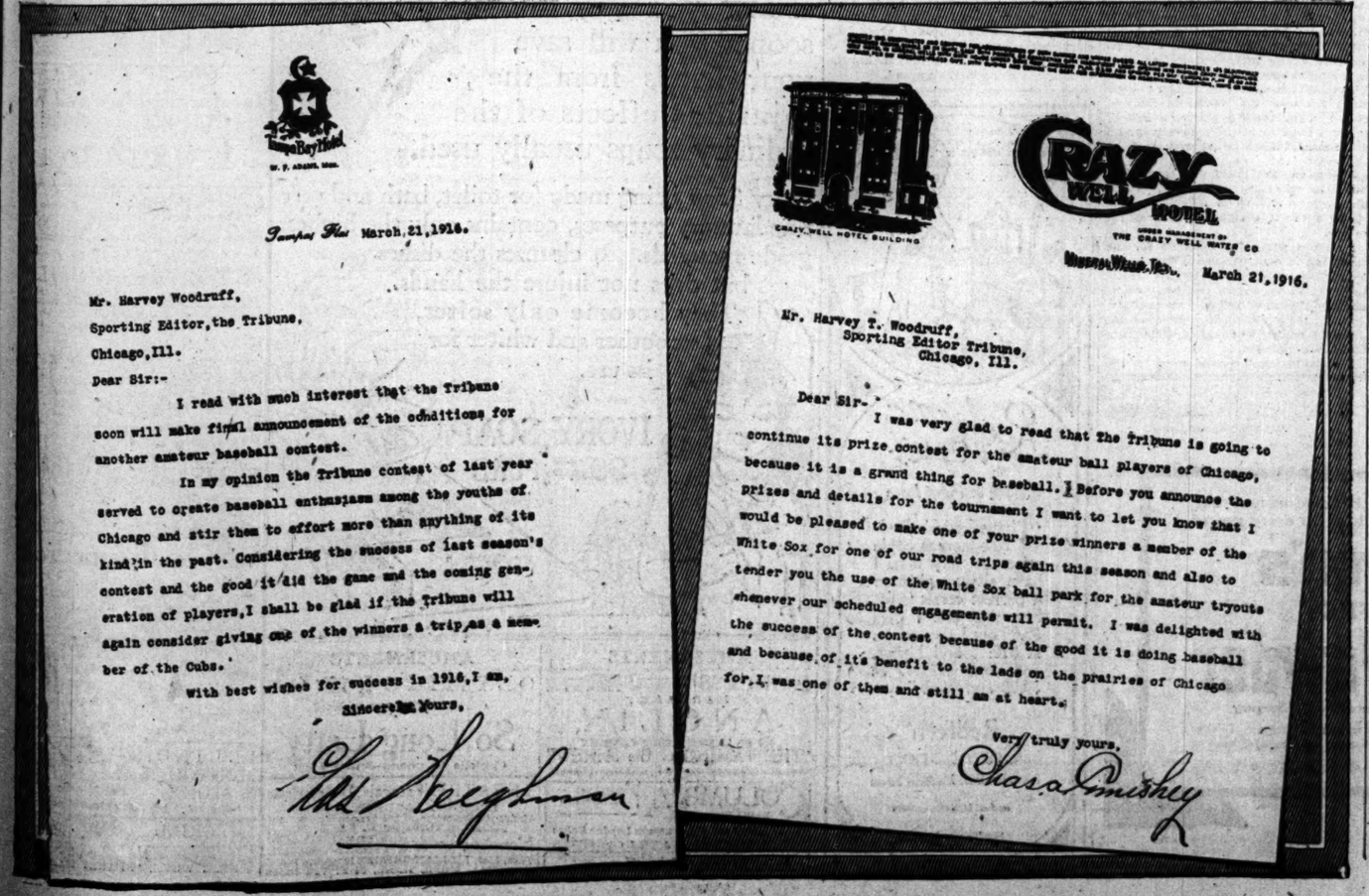

Hotel Bay Head
W. P. ADAMS, MGR.

Tampa Fla March 21, 1916.

Mr. Harvey Woodruff,
Sporting Editor, the Tribune,
Chicago, Ill.

Dear Sir:-

I read with much interest that the Tribune soon will make final announcement of the conditions for another amateur baseball contest.

In my opinion the Tribune contest of last year served to create baseball enthusiasm among the youths of Chicago and stir them to effort more than anything of its kind in the past. Considering the success of last season's contest and the good it did the game and the coming generation of players, I shall be glad if the Tribune will again consider giving one of the winners a trip as a member of the Cubs.

With best wishes for success in 1916, I am,

Sincerely Yours,

Chas Weeghman

CRAZY WELL HOTEL
UNDER MANAGEMENT OF THE CRAZY WELL WATER CO
CRAZY WELL HOTEL BUILDING

Mineral Wells, Tex., March 21, 1916.

Mr. Harvey T. Woodruff,
Sporting Editor Tribune,
Chicago, Ill.

Dear Sir-

I was very glad to read that the Tribune is going to continue its prize contest for the amateur ball players of Chicago, because it is a grand thing for baseball. Before you announce the prizes and details for the tournament I want to let you know that I would be pleased to make one of your prize winners a member of the White Sox for one of our road trips again this season and also to tender you the use of the White Sox ball park for the amateur tryouts whenever our scheduled engagements will permit. I was delighted with the success of the contest because of the good it is doing baseball and because of its benefit to the lads on the prairies of Chicago for, I was one of them and still am at heart.

Very truly yours,

Chas A Comiskey

FLICKERINGS from FILM LAND

Triangle Program Now at the Strand.

"THE STEPPING STONE."
Produced by Kay Bee.
Released by Triangle.
Presented at the Strand.

Elihu Jaspar ..... Frank Keenan
Mary Beresford ..... Mary Boland
Al Beresford ..... Robert McKim
Flora Alden ..... Margaret Thompson
W. B. Prescott ..... Joseph Dowling
Horatio Wells ..... J. Barney Sherry

BY KITTY KELLY.

THE Strand's prestige, prevailing during Paramount days, has come back again, with the installation of the Triangle program, which now has representation at two downtown houses, both under the control of the Strand company, making it possible for loop picture-goers to see all of the big three's output.

Yesterday's Triangle made its bow at the Strand, with an Ince production, "The Stepping Stone," written by C. Gardner Sullivan, and very ably acted by a cast of picture tried players.

It is one of the Ince pictures that make you think, a skilled handling of the interesting if rather well known subject of the man, made successful by the woman, and unconscious of this factor in his manifest destiny, seeking to find more congenial mating for himself.

There is a rich capitalist in this case figuring importantly in the man's success, a man whom he sizes up as a puppy quite unworthy the splendid wife. But the capitalist's interest is of that rare "disinterested" type, until—which is the rest of the story, well done, with some good character work, some tragedy and a bit of human humor that leaves the audience with a bit of a smile.

A nice thing about the photoplay is its cleanliness. There is no insinuation, no muddling with morality, nothing but perfect respectability, calling for no censorial fumigating via sub titles.

The cast contains Frank Keenan, who pleased so many some time ago in "The Coward," though there were spots of overdoing to pain some folks. Here he is still better, a most unpleasant capitalist person, doing the bulldog financier even to the point of facial expression. He is so good an actor that he casts a sinister influence, seeming really as dreadful as he appears. But he melts towards the end—he has a soft spot, and the lady finds it.

And Mary Boland is the lady, that charming person who has been doing sincere work in pictureland this year. The wife, serving, succeeding, then scorned, seeks her way in a new life by stenographic acrobatics. Her repressive emotionalism is an excellent thing in screen portrayal.

Others of the cast play distinctively, and the production, as a whole, though sometimes overlong in small movements, and rather too given to Keenan closeups, is a significant and wholesome thing, even though the idea is very familiar.

* *

Film Flickers.

The Signal company will turn from its serial, "The Girl and the Game," to a

filmization of F. H. Spearman's "Whispering Smith," in which J. P. McGowan will play the title rôle and Helen Holmes will be heroine to her husband.

Lubin's photoplay, "A Voice in the Night," is launched as having an honest bit of newspaper procedure in it—a rarity in film stories. At a run-off, objection was made that a reporter would not do thus and so. Whereupon the author-director, Clay M. Greene, said: "I'll show you," and gave a special exhibition to an audience of reporters gleaned from Philadelphia's Press club. When it came to the crisis Mr. Greene had the picture flashed off and said, "Now, what would you do?" And the answer of all the reporters was illustrated when the photoplay continued its course.

Mae Marsh is being Triangled quite a bit after all. She is now being seen in "Hoodoo Ann," and she is now at work on "The Little Apache," in both of which Robert Harron figures. In the latter Tully Marshall, consummate villain in the "Sable Lorcha," consummate country bumpkin in "Let Katy Do It," and consummate tough and hypocrite in "Martha's Vindication" plays the "heavy."

Doris Blake Says

"For love, girls are never too young nor men too old."

Have you a perplexing love affair in which you need the counsel of a friend? Write to Doris Blake, care of "The Tribune." If you wish a personal reply send stamped and addressed envelope.

Do you know a real love story—one that is stranger than fiction? "The Tribune" will pay $5 for every story published. Manuscripts will not be returned. Address Doris Blake, "The Tribune," Chicago.

Real Love Stories

They Were Both Frank.

WHEN I turned 22 my first proposal belonged to the dim and dreary future. Moreover, I had never had anyone pay addresses to me, partly because my father, who died when I was 20, did not allow me to have beaux and all that sort of thing and partly because of a spicy, uncivil disposition and a pert, retroussé nose which invariably shone.

When I was two months past 22 I first met R. B. at a picnic in the woods. When his cousin first presented him to me I was sitting cross legged on the grass, doing justice to a meat sandwich, but I remained seated, giggling and omitting to mention that I was charmed to know him. The next day his cousin informed me that R. thought I was a plain girl and that I walked badly, which did not tend to heighten my opinion of him.

After a few more meetings I found that I had met a man whose frankness and uncivility paralleled and even surpassed my own. Out of a spirit of pure mischief, R.'s cousin maneuvered to throw us in each other's company as often as possible. I knew he did not like me, so, unconsciously, I began to take better care of my appearance and to improve my walk.

Almost a year later I was again at a picnic and intrusted to R.'s tender mercy, and we were gathering flowers. I felt ill at ease, so I was therefore highly disagreeable. We had wandered off from the rest of the party and I was all befuddled as to directions. I was in the act of breaking off a spray of dogwood blossoms when, apropos of nothing, R. stooped and kissed me in the back of the neck. I was so startled that I dropped all of my flowers and stared at him in wide eyed amazement. Then I glanced hastily around, and not knowing which way to retreat, I proceeded to give him a generous portion of my mind. I said a few

biting things about men in general and was just getting nicely warmed up to my subject when I looked at him to see how he was taking it and he was white and shaking with anger.

Finally he could stand it no longer, so he seized me by the shoulders, shook me, and told me as warmly as I had, just what he thought of me. Ashamed, I hung my head like a naughty child and big tears began to roll down my cheeks. When he saw them he wound his long arms around me, called himself seventeen different kinds of fools, and—we are going to be married next week. M. S. G.

Yes, He'll Come Back.

"Dear Miss Blake: It seems you are the only one I can think of to consult in this hour of need. I am a girl of 21 and a year ago I was keeping steady company with a young man. He believed some things which were said about me. He found out it wasn't true and now speaks to me again. I have tried during this time to forget him, but I can't. He's a nice man and doesn't care for other girls. Do you think he will come back? D."

The signs look good to me for a reconciliation. Just be patient. I feel in my bones that he will come back. But, if he does, "confidence in each other" must become your motto, for without this suspicion and distrust will constantly be making trouble. If the opportunity offers, and he seems willing to listen, I would volunteer some explanations, if I were you.

Meaning of Names.

"Dear Miss Blake: Tell me what the following mean: Allen, Helen, Lottie, Stanley, Dempsey, and Straan? E. B."

All of the boys' names are either surnames or derivations of same, so have no particular meaning associated with them. "Helen" means "light"; "Lottie," "happiness."

FASHION'S BLUE BOOK

(Copyright: 1916: By the Chicago Tribune and the New York Globe.)

A Dainty Spring Dress.

BY JEAN SEIVWRIGHT.

THE new fashions for spring and summer will doubtless meet with universal favor, for there are so many different styles every woman will readily find modes becoming to her. The one piece frock is much liked, and many interesting models have been originated by the leading creators of dress.

An exceedingly attractive model is depicted in the accompanying illustration. This is developed in grosgrain silk in a lovely shade of gray, and the skirt, full, is designed with two side panels which are adorned with handsomely embroidered motifs. Fine chiffon in matching shade is used for the bodice and sleeves. Beautiful embroidery of blue and green beads is introduced on the corsage, and the effect of a dainty vestee is cleverly achieved by the bead decorations. The straps that are fastened at the waist line are drawn over the shoulders and finished in cross over style at the back.

The sleeves are decidedly new, for they are cleverly puffed out below the elbow, the fullness being restrained by two narrow bands, while a dainty frill flares over the wrist. On the upper part three little frills lend much charm to this lovely dress, which boasts a dash of color in the collar and bow of picot edged navy blue grosgrain ribbon.

Beautiful laces are lavishly used this season, many of the loveliest evening gowns being developed with frilly flounces of these filmy fabrics. A new note is seen in the décolletage, which is cut rather square, and the skirts, although still rather short, are decidedly full on the sides. Many different ways are used to attain this bouffant result, but while these models suggest the hoop skirt, they are as a rule devoid of stiffening, the full effect being achieved by a generous supply of material.

Fear vs. Exaggeration and Health

Antoinette Donnelly

ISN'T it true that there is nothing we are apt to exaggerate so much as our troubles and ailments? A slightly heavy feeling becomes "the most awful headache," just as the little boy's bump develops into a "broken bone" when the proper amount of sympathy is expended upon him. And often some slight domestic difficulty "worries us to death!" Some people are always "scared to death" for fear they are going to catch this and that contagious disease.

Medical writers agree that a morbid fear of disease is a potent factor in promoting disease, and not only may in time unbalance the mind but lead to all kinds of physical disorders.

Do we enlarge our ills and our sorrows that we may be pitied? Let's 'fess up! But let's also look at the matter from the true standpoint. Isn't it a fact that there is nothing so liable to make hearers impatient and unsympathetic as constant grumbling and complaining? People begin to take your talk with the proverbial "grain of salt," and if a day comes when you are really in need of their sympathy they will probably pass you by.

Darwin writes: "If we expect to suffer, we are anxious": so the psychopathic believes himself afflicted with some incurable physical malady.

Applied to the everyday principles of life, we make mountains out of our mole hills. For example, the other morning the maid of all work at our house, who journeys homeward every evening, arrived in a state of breathless excitement. Upon being questioned, these were her words: "The whole side of the bedroom wall fell down last night, and my children had the narrowest sort of an escape from being killed."

"Why, how could that have happened?" questioned I, who was accustomed to these highly seasoned tales, vouchsafing several explanations that occurred to me. By and by the truth was out: the accident dwindled and dwindled, until it was this: A rather large photograph had fallen during the night, broken some ornaments on a shelf, and if the baby had been sleeping in the room he might have been hurt! But he wasn't!

KEEP THE CORNERS OF YOUR MOUTH UP

Now, don't you agree that sane, practical thoughts, with liberal applications of the truth, and nothing but truth, will serve to keep our minds and bodies in fit mental and physical condition?

Protects the Neck.

I discovered that one yard of white satin ribbon between three and four inches wide, shirred and sewed inside of the standing coat collar, protects the neck from the rough material; also gives a softer look to the face and a dainty finish for the coat. T. L.

From a Wedding Dress.

My wedding dress was made with a tunic and plaited skirt. Desiring a bathing suit and having neither the time to make or go buy one, I cut off the plaited skirt and turned it into a pair of bloomers and by leaving the tunic on the waist I had the most becoming bathing suit on the beach, it being pale blue satin. I need a new one now and wish I had another wedding dress. J. C.

Antoinette Donnelly's Answers.

ANXIOUS: A girl of 13 need not be unduly exercised about superfluous flesh. Growing girls always need more strength than girls who have reached their full growth, and a few pounds of seeming superfluous flesh can be so well distributed with lots of fresh air and exercise that it will never be noticed. I should not think of doing anything to reduce my flesh if I were you. There is no special height or weight for a girl of 13. Yes, I have a formula for shampoo for blonde hair. I shall be glad to mail it to you if you will send me a stamped, adressed envelope.

MISS GERTRUDE: I am afraid there is no way you can reduce the size of your ears. The defect of protruding ears can be covered by dressing your hair down over them. You can probably remedy the trouble by tieing a cloth over them at night to hold the ears back close to the head. In time this will make them stay close to the head. This process is slow, and it will take some time to get the desired effect, but if you wish to succeed you will have to have patience.

BLUE EYES: A girl 4 feet 9 inches at the age of 15 should weigh about 107 pounds. The bending exercise is excellent for reducing the hips. It is done by holding your knees stiff, then begin with hands brought together over your head and try to make your finger tips touch the floor. It may take a couple of months of persistent effort before you will notice any change, so be patient.

BRIGHT SAYINGS of the CHILDREN

"The Tribune" will pay $1. for each childish saying printed. The only condition is the story told must never have been printed in any magazine or paper. Write on one side of the paper only. It is not possible to acknowledge or return unavailable contributions. Address bright sayings to Aunty Bee, "Tribune," Chicago.

Billie was a great talker and as usual was monopolizing the conversation at the dinner table, in spite of the fact that he had been told several times to be quiet. Finally father said sternly: "I don't want to hear another word from you while we are at dinner." There was

silence for a few moments, father and mother both looking stern. Billie looked first at one, then at the other, then said: "O, come on, let's talk, and laugh, and be happy." M. J. K.

Teddie, a 4 year old neighbor, came over to call and said: "I's saving

nickels." We asked him how many he had and he answered: "I haven't any yet." Y.

"How old are you, Jennie?" asked her uncle.

"I am 5 and, I think, about three-quarters," replied Jennie. G. W. H.

One afternoon, as we were going to the show, Marie said: "I bet I know why they have elephants in the show." When asked why, she said: "Because they do the acting for nothing." D. Z.

MARION HARLAND'S HELPING HAND

Marion Harland

Rhyme of Correct Speech

"I AM trying to locate a little poem which would help a child overcome several grammatical errors, among which is 'ain't.' I have seen such a rhyme, but don't remember where. Can you help me? EMMA L. S."

We refer your query. There are several sets of doggerel verses assuming to teach correctness of speech. One and all, they are not as efficient in the task as habitual grammatical speech on the part of elder persons with whom the child lives and associates. It will catch proper form of language from parents and nurse as readily as incorrect and barbarous caricatures of the vernacular. Certain silly folk make it a rule to violate the simplest rules of grammar in addressing children, under the impression that it is "baby talk." No mother should sanction the insult.

Copy of a Poem.

"Will you kindly inform me where I can get the poem by George M. Cohen entitled 'Life Is a Lunny Proposition After All'? Will you please print it? I will send a stamp for it. Mrs. B. C."

The lines are so well known you may confidently expect to receive a copy. Request and address are registerd.

In the Singular Number.

"Why is it incorrct to say 'Neither of the two were willing'? It sounds all right to me, yet an article upon popular novels I have just read criticises an author for using the expression. J. B. B."

In saying "neither of the two" you separate the pair in imagination, putting each in the singular number, in which case the verb must be in the singular to agree with the nominative. The blunder is surprisingly frequent in conversation, and occurs now and then in the printed work of those who should know better.

Copies on Request.

"I am sending the poem 'The Face Upon the Floor,' which was asked for by F. N. M. I haven't the other poem in my possession. Will some one please send me the words of the song, 'Cole Younger'? I have a great number of songs and recitations that I will gladly copy for any one who wants them. I am only a 17 year old girl, so can't be of much help to the bountiful Corner, but I will do the best I can. A. S."

The poem, written in a wonderfully clear and practiced hand for a 17 year old, is at the call of F. N. M. I imagine that she has already had a copy, for we have sent her address to more than one person. The request of A. S. for "Cole Younger" is referred. She merits our consideration and a reciprocation of her good offices.

INFANT FOOD
Robinson's Patent Barley for Infants, Invalids and Nursing Mothers.
Robinson's Patent Barley
used with fresh cow's milk, is recommended by leading physicians all over the world.
Sold by all Druggists and Grocers.
Send for booklet "Advice to Mothers" Free.
JAMES P. SMITH & CO.
Sole Agents
33 and 35 E. South Water St., CHICAGO
New York

The AMATEUR GARDENER

by Eben E. Rexford

SOME GOOD SHRUBS.

ARE you going to plant some shrubs this season? If so, have you decided on the kinds you will use?

You will make a serious mistake if Spirea van Houetti is not one of them. I consider this shrub as worthy of a place close to the head of a list of our most desirable kind, if not at the head of it. It has the merit of hardiness, it grows symmetrically without pruning, it blooms early in the season, and a fine specimen of it will be a solid mass of whiteness at the height of its flowering period.

Another excellent shrub for general planting is the too much neglected flowering almond. This has but one fault, if fault it can be called—that of not being quite hardy enough to stand a severe northern winter without protection. But its branches are of such slender habit of growth that it is an easy matter to bend them flat upon the ground in fall and fasten them there by laying strips of board across them after having spread an armful of straw or hay over them.

If this is done there will be no difficulty in wintering this shrub, whose dainty pink and white flowers in early spring make it a sight worth going far to see.

I have a particular fondness for the flowering currant, because of its graceful shape, its sturdy character, its ability to stand 30 below zero weather, and its great profusion of yellow flowers of delicious, spicy sweetness. It is to the out door garden what the geranium is to the window garden.

I want to speak a good word for the sadly neglected lilac. In it we have an almost ideal shrub. It will grow anywhere and in any soil. It has never been known to winter kill. Early in summer it bears a wonderful profusion of flowers exquisite in color and of the most delightful fragrance. The old and common variety will be found represented in nearly all gardens, but it is not often that you find the double white and rose colored varieties there and these are the kinds you ought to grow if you want lilacs in perfection.

I know of no flower, except perhaps the lily of the valley so suggestive of purity as the white lilac. Many persons tell me that they do not grow lilacs because of their free suckering habit. It is an easy matter to keep them within bounds if you run the lawn mower about the old plants every time you mow the lawn and clip off each sucker that makes its appearance close to the ground.

It saves your money as the powder saves your teeth—the measuring tube on every can of
Dr. Lyon's PERFECT Tooth Powder
Prepared by a Doctor of Dental Surgery
Send 2c stamp today for a generous trial package of either Dr. Lyon's Perfect Tooth Powder or Dental Cream to
I. W. Lyon & Sons, Inc., 563 W. 27th St., N. Y. City

Redfern Corsets
Back or Front Lace
"I have found in Redfern, at reasonable price, the very thing I have always pictured a perfect corset to be. For this one I paid $5.00 but I saw others at $10.00 and higher, and some as low as $3.00 and $4.00."
Redfern Corset Shop
Nineteen East Madison Street
and all high class stores
The Warner Brothers Company

The TRIBUNE COOK BOOK

EDITED BY JANE EDDINGTON

The most ardent advocate of flavor in food maintains that there is nothing in the world on which our health and hourly comfort, our happiness and our capacity for hard work depend so much as on the flavor of food.

All recipes have been scientifically tested by Miss Eddington with current market materials and are indorsed by her.

Concerning Dried Fish.

A LITTLE onion juice deftly used has made the fame of more than one cook. The flavor of the onion will more completely sink its individuality than many people fealize who have not learned to use it in fine ways. It is completely lost to notice when combined with the smoked and dried varieties of cured fish, which have a pronounced deal of flavor of their own which needs to be refined, as it can be with onion juice proper soaking or scalding.

In a recent article on "Dried Fish Dishes," Mary Hamilton Talbott makes the following among other suggestions:

"Zest will be added to fried herring if a chopped onion is fried first in the pan, and, when it is brown, pepper and two tablespoons of vinegar are added. This is boiled and poured over the fish when served.

"A sort of herring pickle is made on the New England coast by soaking six of the fish overnight [dried fish, of course], removing the backbone, cutting into inch pieces, and adding three finely sliced onions; the whole is then covered with vinegar and allowed to stand overnight.

"A good way to bake smoked herring is to wipe the fish dry and wrap it in clean, wet manila paper and put it into a quick oven for fifteen minutes; then serve with sliced lemons and a bit of minced paraley."

When seasoning fish in the manner mentioned in the first item it is a good plan to let the pepper soak a little while in the vinegar, especially when it is the cayenne pepper so frequently used with smoked fish.

YOU cannot begin too soon to use Ivory Soap for washing dishes. For the sooner you do, the sooner you will save your hands from the injurious effects of the ordinary soaps usually used.

Ivory Soap being made for toilet, bath and very fine laundry purposes, contains only the highest grade materials. It cleanses the dishes but does not injure the hands. They become only softer, smoother and whiter for its use.

IVORY SOAP
99 44/100% PURE

AMUSEMENTS

PRINCESS | TONITE $1 Mats. Thurs. & Sat.
MARGARET ANGLIN
IN SHAKESPEARE'S COMEDY
"THE TAMING of the SHREW"

COLUMBIA | SMOKING ALLOWED
BURLESQUE
Rose Sydell and Her Famous London Belles
with JOHNNIE WEBER & BILL CAMPBELL
Next—IRWIN'S BIG SHOW

AMUSEMENTS

OLYMPIC Evgs. 25c to $1.50 $1 MAT. WED.
OLIVER MOROSCO Presents
So Long Letty
Charlotte Greenwood—Sydney Grant

THEATRE Francais D'Amerique
LUCIEN L. BONHEUR, Director
Under the Patronage of the French Government
TODAY & TOMORROW, 8:15 P. M.
Mon Ami Teddy with EDGAR BECMAN & YVONNE GARRICK
Tues. Mat. LILLIAN GREUZE in 'Petite Patte'
CENTRAL MUSIC HALL, 64 E. Van Buren

Wm. D. McJunkin Adv. Agency, Chicago

This Floor Lamp is suitable for reading, as shown in the picture, or for use at the piano. Adjustable shade and standard allow light to be concentrated in any desired direction. Handsome fluted standard and beautiful 9-inch art glass shade overlaid with metal.

Special $9.75
Regular Price - $18.00
Complete with silk-covered cord, attachment plug, and pull-chain socket.

Here you will find a magnificent selection of beautiful
Electric Portable Lamps
in all styles, from the very moderately priced to the finest that money can buy.
Table Lamps
Piano Lamps
Boudoir Lamps
Library Lamps
Desk Lamps
Reading Lamps
Student Lamps
Floor Standards
Your Inspection Invited
ELECTRIC SHOP
72 West Adams Street
Corner Clark Street
Michigan and Jackson Boulevards

AMUSEMENTS

JONES, LINICK & SCHAEFFER'S
McVicker's CONTINUOUS VAUDEVILLE
BESSIE REMPEL & CO. In the Comedy Drama, "Chosen"
SCHEPP'S CIRCUS | HUFFARD & CHAIN
GREGORY TROUPE | HAVILAND & THORNTON | REESE & BAKER | SABBOTT & WRIGHT | WILLIAM MORRIS | FRANCIS DERE
11 to 11 DAYS, 10c. NIGHTS, 10c, 15c, 25c, 50c

GEO. M. COHAN'S GRAND THE YEAR'S BEST PLAY
RIO GRANDE
By Augustus Thomas
ANOTHER HIT AT THE HOUSE OF SELWYN
BEGINNING NEXT SUNDAY, APRIL 2
SELWYN & CO. Will Present
JULIA ARTHUR
in a New Play by Robert McLaughlin
"THE ETERNAL MAGDALENE"
SEAT SALE NEXT THURSDAY

PALACE | ORPHEUM VAUDEVILLE
EVELYN NESBIT JACK CLIFFORD
IN THEIR ORIGINAL SONGS & DANCES
MIKE BERNARD & SIDNEY PHILLIPS
SEVEN ORIGINAL HONEY BOYS
FLORRIE MILLERSHIP
BERT MELROSE
BAYONE WHIPPLE & WALTER HOUSTON
VIEDERVELDT'S BABOONS—HARMONY TRIO
THE McINTYRES
Mat. Daily Ex. Sat., Sun. & Hol. 15-25-50c

MAJESTIC | KEITH'S VAUDEVILLE
McIntyre & Heath
In a REPERTOIRE of MINSTREL CLASSICS
BEATRICE HERFORD
THE NAVASSAR GIRLS
IDEAL—RUTH BUDD
THE TELEPHONE TANGLE
WHITE & CLAYTON—LES TARDY
PRICES: 15-25-50-75c. Mats. 15-25-50c. Nights Saturday and Sunday. Telephone Central 6600

GARRICK Evgs. 25c to $1.50 REG. MAT. DAILY
Two Bargain Mats. This Week
WED. AND THURS. Best Seats $1.
The Most Wonderful Play in America
Experience

CHICAGO | Branch Box Office Lobby Schiller Bldg. 64 W. Randolph St.
Wabash & 8th | $1 MAT. WED.
EVES. 50c TO $1.50.
The $150,000 Musical Comedy Success
TOWN TOPICS
with Trixie Friganza—Bert Leslie
and a Cast of 125 Merrymakers

CORT | SENSATIONAL SUCCESS MAT. WED. 50c to $1.50
EVERYMAN'S
Presented by H. H. FRAZEE
CASTLE
STAR CAST | Wilton Lackaye — Cyril Scott | Hilda Spong — Kathleen Comegys | Effingham Pinto — Alma Belwin — Maude Eburne

POWERS' | MAT. WED. $1.50 Best Seats $2.00
Evgs., 8:25. Mats. Wed. and Sat., 2:15
ETHEL BARRYMORE
In Her Greatest Comedy Success
OUR MRS. McCHESNEY
Seats Now All Performances to April 15th

GREAT NORTHERN Hippodrome
11 A. M. TO 11 P. M.
WHERE YOU SEE THE BIG ACTS FIRST
MUSIC NOVELTIES | A DOLLAR SHOW FOR A DIME OR 50
VAUDEVILLE
HIPPODROME ACTS

BLACKSTONE Wed. Best Seats $1.50
FAREWELL FOREVER—LAST 2 WEEKS
MR. E. H. SOTHERN
in "THE TWO VIRTUES"
with MISS ALEXANDRA CARLISLE

ILLINOIS—NIGHTS AT 8:15 NEXT MAT. WED.
MONTGOMERY & STONE in CHIN-CHIN
Seats for All Performances to April 22nd

IMPERIAL THE GREAT MELODRAMA
MATINEE TOMORROW WHILE THE SLEEPING CITY
NEXT WEEK "NEARLY MARRIED"

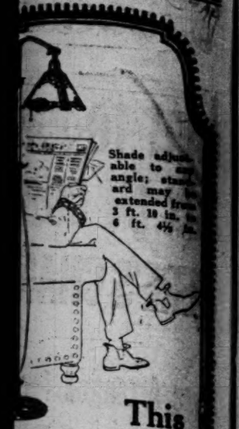

Shade adjustable to any angle; stands and may be extended from 3 ft. 10 in. to 6 ft. 4½ in.

This
oor Lamp
uitable for reading
as shown in the picor for use at the piano.
table shade and standard
light to be concentrated in
esired direction. Handsome
standard and beautiful 9-
art glass shade overlaid
metal.

ecial $9.75
ular Price - $10.80
plete with silk-covered
attachment plug, and
hain socket.

you will find a magnt selection of beautiful
Electric
Portable
Lamps
styles, from the very
rately priced to the
that money can buy.
Lamps
ano Lamps
Boudoir Lamps
Library Lamps
Lamps
eading Lamps
Student Lamps
Floor Standards
Inspection Invited
ECTRIC SHOP
West Adams Street
orner Clark Street
ichigan and Jackson
Boulevards

Junkin Adv. Agency, Chicago 2937

AMUSEMENTS

ES, LINICK & SCHAEFER'S
Vicker's | CONTINUOUS VAUDEVILLE
SIE REMPEL & CO.
e Comedy Drama, "Chesters."
HEPP'S | HUFFARD & CHAIN
EGORY | TROUPE
TLAND | REESE
THORNTON | & BASEE
BBOTT & | WRIGHT
LLIAM | FRANCES
RRIS | DYER
NIGHTS, 10c, 15c, 25c, 35c.
DAYS, 10c, 15c and 25c.

AN'S GRAND | $1.00 MAT. WEDNESDAY
R'S BEST PLAY
GRANDE
By Augustus Thomas
HIT AT THE HOUSE OF HITS
G NEXT SUNDAY, APRIL 2
WYN & CO. Will Present
A ARTHUR
w Play by Robert McLaughlin
TERNAL MAGDALENE"
SALE NEXT THURSDAY

ACE | GREATER VAUDEVILLE
LYN NESBIT
K CLIFFORD
ORIGINAL SONGS & DANCES
RNARD & SIDNEY PHILLIPS
ORIGINAL HONEY BOYS
ORRIE MILLERSHIP
BERT MELROSE
THIPPLE & WALTER HOUSTON
Y'S BALOONS—HARMONY TRIO
THE McINTYRES
15-25-50c | NIGHTS
Ex. Sat., Sun. & Hol. 15-25-50-75c

ESTIC | SUPREME VAUDEVILLE
ntyre & Heath
TOIRE of MINSTREL CLASSICS
RICE HERFORD
NAVASSAR GIRLS
EAL—RUTH BUDD
TELEPHONE TANGLE
& CLAYTON—LES YARDYS
25-50-75c. Mats. 15-25-50c, except Sunday. Telephone Central 6450
RICK | Evgs. 50c to $1.50. REG. MAT. SAT.
rgain Mats. This Week
ND THURS. Best Seats $1.
t Wonderful Play in America
xperience
AGO | Branch Box Office & 8th | Lobby Schiller Bldg. 64 W. Randolph St.
50c TO $1.50. $1 MAT. WED.
000 Musical Comedy Spectacle
OWN TOPICS
e Friganza—Bert Leslie
Cast of 125 Merrymakers
T | SENSATIONAL SUCCESS MAT. WED., 50c to $1.50
RYMAN'S
CASTLE
EE
Vilton Lackaye—Cyril Scott
lda Spong—Kathleen Clifford
m Pinto—Alma Belwin—
Maude Eburne
RS' | MAT. WED. $1.50 Best Seats
5. Mats. Wed. and Sat., 2:25
L BARRYMORE
r Greatest Comedy Success
RS. McCHESNEY
All Performances to April 15th
RN Hippodrome
11 A. M. TO 11 P. M.
U SEE THE BIG ACTS FIRST
ELTIES | A DOLLAR SHOW FOR
LLE ACTS | A DIME OR 80
STONE Wed. Matinee Best Seats $1.50
FOREVER—LAST 2 WEEKS
E. H. SOTHERN
E TWO VIRTUES"
S ALEXANDRA CARLISLE
IOIS—NEXT MAT. WED.
OMERY in CHIN-
E CHIN
All Performances to April 22nd
AL | THE GREAT FOLCH MELODRAMA
WHILE THE CITY SLEEPS
EEK, "NEARLY MARRIED"

Society and Entertainments

Miss Jeannetta Fleishman

MR. AND MRS. M. S. FLEISHMAN announce the engagement of their daughter, Jeannetta, to Henry J. Bobbe, son of Mr. and Mrs. Joseph Bobbe of Chicago.

This is Be a Busy Week for Society.

THIS is to be a busy week, with its Mi-Careme festivities, its French drama, its Junior league rehearsals, its charity kirmess, its welcoming of Mlle. van der Flier in her work for the Belgian refugee children, and its preparations for the sale of French dolls and paintings. The Casino club will have a Mi-Careme dinner tonight in honor of John T. McCutcheon, who will talk about his experiences in the war zone.

The Woman's Athletic club will celebrate Mi-Careme tomorrow morning when Mrs. Kennedy-Fraser and Miss Patuffa Kennedy-Fraser will give a program of Hebridean songs.

Thursday evening the Cordon will make merry in an old fashioned carnival with Bakst accessories.

The two weeks' season of French drama which the Theater Francaise d'Amerique of New York will give at Central Music hall begins tonight, and it promises to be one of the gayest short social seasons of the year.

Tomorrow evening in the gold ballroom of the Blackstone the Junior league will gather in all of its youth and charm to start hard work on the "Follies," which are to be given April 25. The huge charity kirmess which has been so much talked about opens tomorrow evening at the Coliseum.

Also tomorrow evening Havrah (W. L.) Hubbard, who used to be music and dramatic critic on THE TRIBUNE, will give "opera interpretations" of "The Love of the Three Kings" and "Haensel and Gretel." Mr. Hubbard is a devout exponent of opera in English, so one would not think of writing L'Amore, etc.

Mlle. Van der Flier will begin her work in real earnest this week in behalf of the million little homeless Belgian children in Holland.

Mrs. Carpenter's sale of dolls and pictures for the benefit of the crippled soldiers and the destitute families of artists will open Saturday.

Today Mrs. Horace Gray of Boston will arrive in Chicago. She will be the guest of her parents, Mr. and Mrs. Arthur Meeker of 3030 Lake Shore drive, for three weeks. Mrs. Gray, who was formerly Miss Katharine Meeker, was an October bride last year. This will be her first visit in Chicago since her marriage. Mrs. Gray is to be matron of honor at the wedding of her sister, Miss Grace Meeker, to Ambrose C. Cramer on April 12.

Next Saturday afternoon at 3:30 the class of 1915 of Vassar will have a musical at the College club rooms as its share of the raising of the proposed $1,000,000 fund. Miss Dorothy Hyman is chairman of the committee. Working with her are Miss Mary Bryant, Miss Estelle Bonnell, Miss Marguerite Binder, Miss Helen Hartmann, Miss Katharine McMullen, Miss Gertrude Woodruff, and Miss Gladys Topping.

Lord and Lady Aberdeen will be the guests of honor at a reception at the Catholic Social center, Jackson boulevard and Sangamon street, tomorrow evening. Mrs. Andrew Graham, Dr. Anna Dwyer, Mrs. Harry A. Dubis, Mrs. John O'Mara, Mrs. Richard A. Cavanaugh, and Mrs. A. H. Lamm are especially interested in the success of the evening.

Mr. Alexander Forbes Taylor of 5404 Ridgewood court announces the engagement of his daughter, Helen Mary Taylor, to Harry Gilman Jordan, son of Mr. and Mrs. Rowland Herbert Jordan of Waltham, Me.

Mr. and Mrs. N. Silver of 4953 Prairie avenue announce the engagement of their daughter Bertha, to Norman J. Greenberger, son of Mr. and Mrs. E. Greenberger of New York.

The engagement has been announced of Miss Alice L. Rogers, daughter of Mr. and Mrs. William A. Rogers of Buffalo, to Richard Dwight Hillis, son of the Rev. Newell Dwight Hillis of Brooklyn, who was formerly pastor of the First Presbyterian church of Evanston.

Mrs. John Alden Carpenter of 710 Rush street will be hostess this afternoon to Mme. de Verrier, who brought the dolls from Paris which Mrs. Carpenter will sell for the benefit of the French crippled soldiers. The sale will take place in the old Perry Smith house in Lincoln parkway and will last twelve days, beginning April 1.

Mr. and Mrs. Arthur Burrage Farwell of 1313 Madison park announce the engagement of their daughter, Florence, to Myron Sanford Strong of Burlington, Mich.

* * *

Mrs. James W. Morrison presides at these meetings of the directors of the North Side Equal Suffrage association, who, with other women called in to consult, ponder deeply and lay their ideas on the table. Mrs. John A. Carpenter, original, something of a genius, and always amusing, is to design the banners of the parade, the lanterns, the optical effects. She it was who wanted the paraders to wear yellow capes over white dresses, black shoes and stockings, and black hats.

Another voice has suggested small black skull hats for everybody. Perish that thought! Flushing youth might pass under a skull cap, but the average woman looks like an apple pie in one. The New York women, experienced in magnificent parades, decided long ago to let each woman come in her own chapeau.

The Twenty-first ward is expected to do itself proud in the suffrage parade. The leading women of the ward are going into it, and if any are hanging back a little let them say over to themselves this little verse found among the effects of a dead young English officer:

"All we do before we die
Is at best so very scanty;
Don't you think that you might try
To be pro—instead of anti?"

* * *

Have You Signed That Pledge Yet?

BY CINDERELLA.

WONDER if everybody received those perturbing little pledge cards on Saturday, "I promise to march;" etc., in the national woman suffrage parade, Wednesday, June 7, 1916?

There's somehow something frightfully serious and binding about signing up for that suffrage parade, the parade that numerically and ethically is to throw cold cliffs into the Republican gentlemen who are pregathering that day for the national convention in the Coliseum. It seems almost like getting married, or making one's will, or kindred subjects. So full!

One's really committing one's self to something, not alone in going into this parade, which if it will do all it promises to do, may heaven's blessing be upon it! but sartorially we are to be pledged to a policy of costume, by a company of women who meet every Monday at luncheon and discuss matters.

* * *

Mrs. Robert R. Sampson of 7380 Rogers avenue will celebrate this week the seventy-fifth anniversary of her residence in Rogers Park. Mrs. Sampson is probably the oldest living resident of this section of the north shore.

Her father, Edward Murphy, landed in the then Garden City, N. Y., in 1836 and her mother followed a year later. They moved to Chicago, where Mrs. Sampson was born on Nov. 25, 1839. On March 25, 1841, the family moved to Rogers Park, where they were greeted by a tribe of Pottawattomie Indians and were serenaded at night by prairie wolves and owls.

* * *

Guests Tramp Trails.

White Sulphur Springs, W. Va., March 26.—[Special.]—Many Greenbrier guests were out tramping over the mountain trails after luncheon and Frank Harris did the catamount trail in the record time of 32 minutes. Others climbed Kates mountain or went over Valley View trail.

Mrs. George Bullock, Mr. and Mrs. Gerard Foster, Gerard Foster Jr., and P. Livermoor of Lenox, Mr. and Mrs. Louis Crawford Clarke and Miss Ames of New York, and Mr. and Mrs. A. J. Fay of Lowell, Mass., were among the arrivals this morning.

* * *

Rogers Park Pioneer to Celebrate.

Mrs. Robert R. Sampson of 7380 Rogers avenue will celebrate this week the seventy-fifth anniversary of her residence in Rogers Park. Mrs. Sampson is probably the oldest living resident of this section of the north shore.

Her father, Edward Murphy, landed in the then Garden City, N. Y., in 1836 and her mother followed a year later. They moved to Chicago, where Mrs. Sampson was born on Nov. 25, 1839. On March 25, 1841, the family moved to Rogers Park, where they were greeted by a tribe of Pottawattomie Indians and were serenaded at night by prairie wolves and owls.

Daphne Edwards Bell
PHOTO BY LAVECCHIA

DAPHNE EDWARDS BELL, one of the young matrons of Oak Park, will appear in a piano recital on April 5 in Orchestra hall. This will be Mrs. Bell's premiere. She is a former student of the Ogontz School for Girls, and is a member of the Chicago Ogontz association.

MUSIC and the MUSICIANS

A Wild Day in Loop Concert Halls.

BY ERIC DE LAMARTER.

A WILD day it was within the loop concert halls yesterday, with a mournful wind and a drizzle for obligato! The Kneisel quartet gave its last program of the season. Glenn Dillard Gunn and the American Symphony orchestra inaugurated a series of "movie priced" concerts. Fritz Kreisler made his periodic visit to the fiddle loving public. The Misses Kouns and Frederick Preston Search and the Misses Le Claire and Bolmar completed the schedule of the "day of rest." Fewer people "rested" in these halls than usually is the case, excepting at the Florentine room.

Mr. Kneisel's activities at the Illinois theater included the performance of Dvorak's F major and Beethoven's G major quartets, a new quintet for strings by Charles Martin Loeffler, and the Schumann piano quintet, Opus 44. This reviewer regrets that he cannot report on the Loeffler novelty; planning of a schedule therefor was set at naught by a change in the program order.

The popular F major quartet by Dvorak was beautifully played as to the latter movements. The first, however, was uneven, both in a tonal and a mechanical sense. The first movement of the Beethoven quartet was the characteristic interpretation of the Kneisels in their happiest vein—polished, neat, a bit prim at times, but of a scholarly vein and of classic purity of style. The fragment of the Schumann quintet heard gave evidence again of the pianistic and ensemble expertness of the assisting artist, Rudolph Reuter. Samuel Gardner's association with the Kneisels for the presentation of the Loeffler quintet is reported to have been commendable.

This, the final appearance of the organization here this year, was worthily the climax of their series. Of the many season the Kneisels have visited Chicago, this probably was the most lucrative—a consummation more than deserved for the very faith which cost them dear winter after winter. Henceforth their fortunes should be balm for that self-sacrifice.

Auspicious beginning of the popular priced concerts to be given Sunday afternoons at the Grand Opera house was made yesterday afternoon by Glenn Dillard Gunn and his American Symphony orchestra. The portion of the program subject to comment includes the "Merry Wives of Windsor" overture, by Nicolai, Wagner's "Dich theure Halle" aria, and Tschaikowsky's "Nut Cracker" suite.

Efficiency of a surprisingly high grade was to be noted in the playing of this young ensemble, and the Tschaikowsky suite especially found favor with the discriminating audience. Sybil Sammis-MacDermid, soprano, sang the "Tannhäuser" aria with excellent tone and admirable dramatic effect.

Mention of Mr. Kreisler's recital and those of the Misses Kouns and the Misses Bolmar and Le Claire will appear subsequently.

OBITUARY.

ART IN CHICAGO TO PAY TRIBUTE TO C. J. MULLIGAN.

Art in Chicago will silently lay aside its brushes and chisels during an afternoon this week to pay tribute to the memory of Charles J. Mulligan.

Arrangements are now being made for a memorial meeting to be held probably on Wednesday or Thursday in Fullerton hall in the Art institute. It was in the institute school that Mr. Mulligan taught sculpture for many years, and a number of the works of sculpture that won him his reputation were created by him there. Students, trustees, and officials of the institute, artists, sculptors, architects, writers, many of his pupils, and members of the Cliff Dwellers, an organization to which he belonged, will gather in the hall to honor his name.

The funeral is to be private, and will take place from his late residence, 1521 East Sixty-first street, at 2 p. m. tomorrow. Burial will be at Mount Greenwood.

Outdoor Sports Call Palm Beachers.

Palm Beach, Fla., March 26.—[Special.]—Outdoor sports engaged the attention of the entire winter colony today, the weather being superb. Many persons motored to Miami along the newly opened ocean boulevard. Others were yachting, surf bathing, and golfing.

Robert Walton Goelet of New York and H. C. Clarke of Delaware City, Ga., had a remarkable golf round yesterday in which Goelet, with a freak shot, got the eighth hole in 1 after Clarke had taken a 2 on the seventh, each hole being close to 200 yards. In a round with James R. Hyde of New York Arthur Fenn, the Palm Beach "pro," had a card of 67, which is the season's record and within one of the course record.

* * *

Dance Draws Throng.

Hot Springs, Va., March 26.—[Special.]—The Saturday night dance at the Homestead drew a large number, including a throng of young people. Today a dozen large luncheon parties were given at Fassifern farm, where some of the tables were laid outdoors.

CALOX
The Oxygen Tooth Powder
"My three year old boy's teeth were very discolored and the discoloration could not be removed, it seemed. I tried CALOX and the effect was startling." This is not an extraordinary statement. CALOX does whiten the teeth as no other dentifrice will. It is the oxygen in CALOX that does the work.

DEATH NOTICES.

AMES—Jane J. Ames, March 26, 1916, aged 58 years 1 month 1 day, mother of Kate H. Guild, passed away at 3230 Vernon-av., at 4 p. m. Burial at Quincy, Ill. Quincy, Ill., papers please copy.

BLISS—Margaret A. Bliss, aged 39, beloved wife of Arthur I. Funeral Monday at 10 a. m. from her late residence, 2410 Millard-av., to Blessed Sacrament church, where high mass will be celebrated. By autos to Rosehill.

BOSS—Sarah Melissa Boss, aged 81 years, at Sullivan, Ill., widow of the late Henry R. Boss, mother of the late Mary A. Mackin, grandmother of Theodore and Charles Mackin, Mrs. Frederick J. Christiansen, and Mrs. Thomas Gleason. Funeral Tuesday, 3 p. m., from chapel, 2346 Madison-st. Autos to Forest Home. Forrestville and Fredonia, N. Y., papers please copy.

BRAND—Rudolf Brand, at San Diego, Cal., Friday afternoon, March 24, 1916, age 66 years, beloved husband of Clara Uhlich Brand, father of Mrs. Hedwig B. Gottfried, Philip R. and Alfred Brand. Funeral notice later.

BURKHARDT—Heinrich Burkhardt, beloved husband of Emelia, nee Frohnheefer, father of Henry, George, Joseph, and the late Fred, aged 76 years. Funeral Tuesday, March 28, at 1 o'clock, from 612 W. 18th-st., to the Lily of the West Temple, Paulina and Monroe-sts., at 2 o'clock, by autos to Waldheim cemetery. Member of Herder Lodge No. 969, A. F. & A. M., Logan Chapter No. 196, R. A. M.; Lily of the West Lodge No. 407, T. O. O. F., Hoffming Lodge No. 7, K. P., German Chapter No. 552, O. E. S.

BUTLER—Anna Butler, beloved mother of Joseph P. Butler. Funeral Wednesday, 9 a. m., from late residence, 5534 Union-av., to Visitation church, autos to Mount Olivet. Friends wishing seats call Yards 662.

OBITUARY.

ELI FISHER died yesterday at 4548 North Racine avenue in his fifty-first year. He was born in Germany and had been a resident of Chicago for the last thirty years. He is survived by his widow, Mrs. Adelaide Fisher; one son, Erwin, and one daughter, Molly.

Aged Beneficiaries of Card Party

Aged and indigent men and women were beneficiaries of a reception and card party of the Wabansia Relief society at the Auditorium hotel Saturday afternoon.

DEATH NOTICES.

OATHELAIN—Joseph Cathelain, March 26, 1916, chauffeur for Mrs. C. L. Willey. Funeral from chapel, 816 W. 63d-st., today, to St. Bernard's church, where requiem mass will be celebrated at 9 a. m. Thence by large funeral limousine to Mount Olivet. Montreal papers please copy.

CRAIG—Mrs. Martha S. Craig, March 24, widow of the late Loring W. Craig, daughter of the Rev. David Williams, deceased; mother of Carlisle D., Mary, Albert M., and Margaret L. Craig, sister of Mrs. Amelia Williams. Funeral Monday, March 27, 2:30 p. m. at family residence, 201 S. Ridgeland-av., Oak Park, by autos to Rosehill.

DUFFY—Elizabeth Duffy, beloved wife of Thomas Duffy, fond mother of Theresa, beloved daughter of Wm. Russell, entered into rest Sunday, March 26, at 9 a. m. Funeral from the late residence, 9003 Princeton-av., Wednesday, March 29, at 10 a. m., by autos to Mount Hope cemetery.

EILER—Anton H. Eiler, March 24, at 125 N. Harvey-av., Oak Park, aged 43 years, beloved husband of Marie I. and father of Jean Eiler. Funeral Tuesday, March 28, 1:30 p. m., in Siloam Commandery, Knights Templars' hall, Oak Park-av. and Lake-st., Oak Park, by autos to Mount Olive.

ELLIOT—George H. Elliot, formerly of Chicago, late of Billings, Mont., March 24. Funeral at Rockford, Ill., Tuesday, March 28, 2 p. m., under auspices of Veteran Corps, First Infantry, Ill. N. G. Train leaves via C., M. & St. P., Union Depot, 10:45 a. m. Returning leaves Rockford after the services.

ERICKSON—Bertha Erickson, in her fiftieth year, March 26, at her residence, 1401 Edgewater-av., beloved wife of George O. Erickson, mother of Herbert. Funeral services Monday, March 27, at 2 p. m. from Central Park Congregational church, Park-av. and 41st-st. Interment Forest Home.

FISHER—Eli Fisher, beloved husband of Adelaide Fisher and father of Erwin and Molly Fisher. Private funeral Tuesday, March 28, at 10 a. m., from late residence, 4548 N. Racine-av.

FLAWS—Sinclair Flaws, March 25, beloved husband of Matilda, nee Pittelkow, fond father of Robert and Donald, beloved son of Mr. and Mrs. Sinclair Flaws, brother of Florence, at his residence, 6340 Champlain-av. Funeral Tuesday, March 28, at 1:30 p. m., by autos to Dalton cemetery.

GREENE—Julia T. Greene, March 26, 1916, beloved sister of Mrs. M. McMahon, John Greene, the late Rev. Jos. P., Mrs. M. Adams, and Anna Greene. Funeral from 3150 Michigan, Tuesday at 10 a. m., to St. James' church; by autos to Mount Carmel.

HAMILTON—Jane Hamilton, March 26, aged 24 years, at her parents' residence, 511 E. 29th-st., beloved daughter of Joe and Ida Vickery Gernerd, sister of William, Austin, and Alex Hamilton. Funeral notice later.

HAWORTH—Sarah B. Haworth, beloved mother of Mrs. A. C. Jones, Harry W., Clyde S., Roy D., Max C., Denzel and Bernice Haworth, at her residence, 4636 Vincennes-av. Interment at Westfield, Ind.

HAYDEN—Grace Hayden, at her residence, 4316 Berkeley-av., fond daughter of Joseph H. and Ida Hayden. Funeral Tuesday, March 28, 1916, at 9:30 a. m., to St. Ambrose church, where solemn high mass will be celebrated, by autos to Mount Olivet. Arrangements for seats may be made by calling Kenwood 1258.

HEANEY—Thomas J. Heaney, March 26, at his residence, 6182 Ingleside-av., beloved husband of Nora, nee Hassett, and fond father of Elizabeth. Member of Int. Union of Steam Engineers, Local 143, and St. James Court, C. O. F. Notice of funeral later.

HOLMES—James H. Holmes, March 26, 1916, at 5820 Sheridan-rd., age 73, beloved husband of Jane Ellen, and father of John S., E. Jane, Mrs. Thomas Yeo, Mrs. Hattie Elger, Charles M., and Helen. Funeral services Tuesday at 2 p. m. from 5820 Sheridan-rd., autos to Graceland.

HOLT—Harlow V. Holt Jr., beloved son of Mr. and Mrs. Rev. Harlow V. Holt of Wheaton, Ill., Sunday, March 26, 1916. Funeral services Tuesday, 10 a. m., at Wheaton M. E. church. Burial at Winnebago, Ill.

JOHNSON—Otto F. Johnson, 1153 [old 51] Cherry-av., Saturday a. m. Survived by wife, Katherine, John W., Charles A., and Frank L., brothers. Funeral at house, Tuesday, 1 p. m. Interment Rosehill.

LATIMER—Katherine Margaret Latimer [nee Eldridge], wife of John Vincent Latimer, mother of Marjorie, 5496 Greenwood-av., March 25. Interment Coldwater, Mich.

LILEY—Bessie Liley, nee McCambridge, and daughter of Rose, beloved wife and daughter of William Liley, March 25, 1916. Funeral Tuesday, March 28, at 1:30, from parents' residence, 2506 S. Throop-st., by automobiles to Forest Home cemetery.

MANDABLE—Mrs. Nora E. Mandable, nee Burke, beloved wife of Matthew L. and fond mother of Lillian, Matthew L. Jr., Loreta, Mrs. J. H. Cavanaugh], Luman, Leroy, Florence, and Clarence, sister of Mrs. John Hungeling, at her residence, 4839 Vincennes-av., March 25, 1916. Member of De Chantal court, No. 98, W. C. O. F. Funeral from her late residence, Tuesday, March 28, at 9:30 a. m., to Corpus Christi church, where solemn requiem high mass will be celebrated; thence by autos to Mount Olivet. Cincinnati papers please copy.

MANN—Sara Ella Mann, at midnight, March 25, aged 66. Services March 28 at 11 o'clock at her daughter's residence, 110 Prince-av., Downers Grove. Interment Rosehill cemetery.

McGRATH—Bridget McGrath, nee Mulnerney, March 26, 1916, beloved wife of Thomas McGrath, 5441 Lake Park-av. Funeral from St. Thomas' church, Tuesday. Interment at St. Mary's cemetery.

McLEAN—James McLean, at his residence, 108 Center-st., Wauston. Funeral notice later.

MOYNIHAN—Edna Moynihan [nee Uhler], beloved wife of Frank, mother of Jeremiah and Francis Jr., daughter of Mrs. Mary Uhler, fond sister of Frank, Lillian, Roseland, and Elsie. Funeral from her late residence, 1133 S. Troy-st., Tuesday, March 28, at 9:15 a. m., to St. Agatha's church, where solemn high mass will be celebrated. Autos to Calvary cemetery.

MORTIMER—Mary Jane Mortimer, wife of the late Wm. E. Mortimer of Glencoe, Ill., at Pasadena, Cal., March 22. Funeral services Rosehill chapel, Tuesday, March 28, 3 p. m.

MULLIGAN—Charles J. Mulligan, March 25, 1916, brief illness, beloved husband of Margaret [nee Ely], father of George, Howard, and Robert, born in Riverdale, County Tyrone, Ireland, Sept. 23, 1856. Funeral from late residence, 1521 E. 61st-st., Tuesday at 1:30. Interment Mount Greenwood. Funeral private. Public services for the public and friends will be held at Fullerton hall at the Art institute. Date to be announced later.

MULVIHILL—James Mulvihill, beloved husband of the late Catherine [nee Cronin], fond father of Sergts. P. J. and Martin C. and Thomas Mulvihill, Mrs. Mary Quinn, Mrs. F. T. Mulvihill, Mrs. J. Workman, and Mrs. L. Bowan, at his residence, 1820 Jackson-blvd. Funeral notice later.

O'MALLEY—Mary Anne O'Malley, nee Ruddy, beloved wife of the late Edward O'Malley and mother of Katherine O'Malley, Mrs. Mary Mackall, Mrs. Sarah Van Depoele, and the late Richard O'Malley. Funeral Tuesday at 9 a. m. from late residence, 2840 N. Campbell-av., to St. John Berchman's church, where high mass will be celebrated. Autos to Calvary. Member of St. Gertrude's Court No. 93, W. C. O. F.

PASTORINO—Rose Pastorino, nee Foreman, March 24, age 20 years, beloved wife of Frank Pastorino, sister of Frank, Charles, and Mary Foreman, Mrs. Jennie Nagle, and Mrs. Helen Berk. Funeral Monday, March 27, at 9 a. m., from late residence, 3478 Elston-av., to St. Veronica's church, where high mass will be celebrated; thence by autos to Mount Carmel.

RICKLEY—Bessie Rickley, wife of Charles Rickley, mother of Genevieve, Mrs. Ray Ely, and Mrs. Bernice Warner. Funeral Monday, 2 p. m. from 3622 Harrison-st., automobiles to Waldheim.

SLOCUM—Walter Chester Slocum, aged 38 years. Funeral today at 2 p. m. from chapel, 3913 Cottage Grove-av. Burial at Oakwoods, by motors.

QUINN—Philip H. Quinn, March 25, 1916, dearly beloved husband of Mary [nee Kinsella], fond father of Ruth, Philip D., Carroll, Grace, Gladys, Mrs. T. B. Barry, and Mrs. W. J. Moore; fond brother of John, Mary, Timothy J., and Mathew and the late Mrs. J. Deveney, at residence, 1231 W. Garfield-blvd. Funeral Tuesday, March 28, at 9 a. m., to Visitation church, where solemn requiem high mass will be celebrated; thence by autos to Mount Olivet. Joliet and Lockport papers please copy. Those wishing seats call Yards 594.

SULLIVAN—Annie Sullivan, widow of D. O. Sullivan, mother of Mrs. James H. Rowe, Mrs. J. L. Malone, Thaddeus, and the late Dennis, from 6746 Green-st. Funeral notice later.

THOMPSON—William B. Thompson, beloved husband of Katherine [nee Koehler], at residence, 2200 Park-av. Funeral from chapel, 3028 Madison-st., Monday, March 27, at 2 p. m. Interment at Forest Home.

ZSCHUPPE—Chas. Zschuppe, age 53, beloved brother of Martha Zschuppe and Mrs. Francika Kobb, uncle of Alice and Marguerite Kolb. Funeral Monday, 2 p. m., from residence of sister, 356 Arlington-pl. Autos to Graceland.

UNDERTAKERS.

POSTLEWAIT GOLDEN RULE SERVICE and Golden Rule Prices, 34 years at one location. 1847 Ogden-av. Phone West 266.

Floral Offerings

Orchids
Lily of the Valley, Violets, Roses and other seasonable flowers.

A. LANGE, Florist
25 E. Madison St.
Central 3775-6-7-8

MOTION PICTURE DIRECTORY

DOWNTOWN

COLONIAL THEATER BEAUTIFUL
Nothing Finer — Triangle Plays Under Strand Management
DE WOLF HOPPER
72 INCHES OF ROLLICKING FUN, In D. W. Griffith's Production
'Sunshine Dad'
("Sons never realize their fathers' temptations.")
SUPPORTED BY
The Gay and Fascinating Fay Tincher and William De Wolf Hopper Jr., the Most Famous Theatrical Baby in America, and Leo the Triangle Lion.
"The Village Vampire"
A New Keystone Comedy
The Colonial Concert Orchestra, H. A. Erlinger Conductor
SOLOISTS { FLORENCE LANG, ALEXANDER GRAY, MARIE LUDWIG
POPULAR PRICES All Matinees 15c and 25c. Evenings 15c, 25c, 50c. Program Changed Every Monday.
STRAND FANS Now Have A HOME AT EACH END OF THE LOOP

JONES, LINICK & SCHAEFER'S
La Salle NOW
DANIEL FROHMAN Presents
Pauline Frederick
In Mary Johnson's Romantic Story
'Audrey'
Bray's Cartoons—Pictograph
Bickel & Watson Comedy
'Musty Suffer'—'Keep Moving'
LA SALLE ORCHESTRA
9 A. M. TO 11 P. M. CONTINUOUS | PRICES: 15c & 25c

Jones, Linick & Schaefer's
Studebaker
DANIEL FROHMAN Presents
HAZEL DAWN
In the Comedy-Drama with a Punch
"The SALESLADY"
BURTON HOLMES TRAVEL PICTURE | SIDNEY DREW In the Farce "The Count of Ten"
Hearst-Vitagraph Weekly
Ballmann's Symphony Orchestra
Noon to 11 P. M. Continuous | PRICES: 15c & 25c

JONES, LINICK & SCHAEFER'S
ORPHEUM STATE NR. MONROE Opp. Palmer House
TODAY ONLY | ADELE BLOOD
"In THE DEVIL'S TOY."
"THE MISHAPS OF MUSTY SUFFER"
Tue.—H. B. Warner in "The Raiders."

NORTH SIDE

KEYSTONE 3219 SHERIDAN RD. 7 to 11 P. M.
MARGUERITE LESLIE in "THE QUESTION."
NO CHILDREN ADMITTED.

DOWNTOWN

NOTHING FINER TRIANGLE Plays Under SRAND Management
Strand THEATER
Wabash Ave. and Seventh St.
FRANK KEENAN and MARY BOLAND
In Thos. H. Ince's Production
THE STEPPING STONE
A stirring story of finance with a strong undercurrent of romance and steadily mounting suspense that will grip you to the end.
Come in Your Car to See The New Comedy
THE GASOLINE HABIT
It'll Make You Glad.
25—Orchestra—25
Warde Johnston, Conductor
ALL-STAR SOLOISTS
All Mats. 15-25c Evgs. 15-25-50c

CASTLE
State at Madison
Chicago's Daintiest Photoplay House. Paramount Productions Shown Exclusively in Advance of All Outlying Theaters.
STARTING TODAY — PALLAS PICTURES PRESENTS
DUSTIN FARNUM
—IN—
"BEN BLAIR"
A Photoplay Filled With Action and Many Dramatic Moments.
Continuous 9 A.M. to 12 P.M. — Program Changed MON. & THURS.
COMING THURSDAY
FANNIE WARD
in "FOR THE DEFENSE."

NORTH SIDE

BIOGRAPH
2433-43 LINCOLN AVENUE. Near Fullerton.
Continuous 2 to 11 P. M.
WILLIAM FOX Presents
ROBERT MANTELL and GENEVIEVE HAMPER
—IN—
"A WIFE'S SACRIFICE"
5 Acts. Adults, 10c. Children, 5c.

NEW DEARBORN Dearborn & Division Evs. 7 to 11 P. M.
PARAMOUNT PRESENTS
Mae Murray & Wallace Reid in "TO HAVE AND TO HOLD"

LAKE SHORE Broadway and Belmont. Evs. 7 to 11
GEORGE BEBAN in "THE PAWN OF FATE." 5 Acts. A Comedy.

KENMORE | WILSON AND KENMORE
"THE BLINDNESS OF LOVE." With JULIUS STEGER.
Also 2 Act Chas. Chaplin Comedy.

SITTNER'S | Sedgwick and Division. Cont. 1:30 to 11 P. M.
ROBERT EDESON in "FOR A WOMAN'S FAIR NAME."
Also The Iron Claw No. 4.

DE LUXE WILSON AND CLIFTON
MAE MURRAY in "TO HAVE AND TO HOLD." 5 Acts. And a Travelogue.

ALFRED HAMBURGER'S
PINE GROVE | Sheridan Road Near Broadway
JOSEPH KILGOUR & VIRGINIA PEARSON in "THE WRITING ON THE WALL."

STRAND | 3629 LINCOLN AVENUE
BLANCHE SWEET in "THE BLACKLIST."

FULLERTON 3424 Lincoln Avenue. Evs. 6:30 to 11 P. M.
MALCOLM WILLIAMS in "Idol of the Stage." 5 Parts, and Others.

NORTH SIDE

KNICKERBOCKER
Theater Beautiful
6219-25 Broadway. Near Granville Av.
Mat. 1:30 P. M. Continuous to 11 P. M.
TODAY AND TOMORROW
THE INCOMPARABLE
MME. ANNA PAVLOWA
In 'The Dumb Girl of Portici'
9 Acts
10—ORCHESTRA—10
—MAMMOTH PIPE ORGAN—
ADULTS, 10c. CHILDREN, 5c.
Matinee—Adults, 10c. Children, 5c.
Evening—Adults, 15c. Children, 10c.

BRYN MAWR
Bryn Mawr, near Broadway
At Bryn Mawr "L" Station
Mat. 2:30 and 4 P. M. Eve. 7 to 11 P. M.
Mary Pickford
—AS—
"Poor Little Peppina"
A PARAMOUNT FEATURE.

VITAGRAPH
6138-41 Lincoln Ave., Near Belmont Ave.
CONTINUOUS 1:30 to 11 P. M.
LILLIAN WALKER in "Green Stockings" 5 Parts
Also "The Strange Case of Mary Page," 10th Episode.
Adults, 15c. Children, 5c.

REGENT
6746 Sheridan Rd. Loyola Sta.
Bessie Barriscale in "The Last Act"
IN 5 ACTS.
"HIS AUTO RUINATION"
Triangle-Keystone Comedy.

PARKWAY | Clark St. and Diversey Blvd.
TRIANGLE PROGRAM
Lillian Gish in "Daphne and the Pirate"—5 Acts
A Good Comedy and Others.

JULIAN BELMONT AT CLARK
CONTINUOUS—2 TO 11 P. M.
VITAGRAPH FEATURE
LILLIAN WALKER in "MRS. DANE'S DANGER."
Also Latest Episode of "Mary Page."

ORCHARD
North Ave. and Orchard St.
Continuous—1 to 11 P. M.
WM. SHAY and CLAIRE WHITNEY in "THE RULING PASSION"
5 Acts and Others.

CLARK | CLARK ST. AND WILSON AVE.
"ON THE FIRING LINE WITH THE GERMANS." 9 Reels.
Accompanied by a lecture given by Prof. Tanner, who served three years as an officer in the German army before becoming an American citizen.
Adults, 15c. Children, 10c. ONE BIG DAY.

SOUTH SIDE

HARVARD | 63d & Harvard Eve. 6:45 to 11
LOUIS WEBER in "FALSE COLORS"

SOUTH SHORE
6339 Stony Island Ave. Tonight
NANCE O'NEIL in "THE WITCH"
5 Acts. Adults, 10c. Children, 5c.

SHAKESPEARE
43rd and ELLIS AVE. Eve. 6:45 to 11 P. M.
BLANCHE SWEET in "THE BLACKLIST."
Also Pathe Weekly and Others.

THE LINDEN | SIXTY-THIRD AND HALSTED
—TODAY— BEN WILSON in "A SOCIAL OUTCAST."

SOUTH SIDE

TO-DAY VISTA TO-DAY
47th & Cottage Grove. MAT. & EVE.
Mat. Every Day—2:30 and 4 P. M.
Last Evening

SACHS AIDS TEST PHTHISIS SERUM; HOPEFUL OF CURE

Sanitarium Research Workers Believe New Treatment May Be Specific.

A cure for tuberculosis may be officially announced by members of the medical staff of the municipal tuberculosis sanitarium within six months.

Two scientists at the institution, aided by a chemist of high standing, are perfecting a serum that is declared to give the greatest promise of being the true specific that will revolutionize the treatment of the disease.

The greatest reticence was observed by the medical staff in speaking of the discovery. Recalling the fate of other "cures" they expressed the wish that no announcement be made till the serum has been absolutely proved efficacious by test.

Dr. Coon "Very" Hopeful.

"We are very hopeful; it looks very promising," was the way Dr. J. W. Coon, superintendent, spoke of the new remedy when pressed for a statement.

Dr. Harry J. Corper, head of the laboratory, and Dr. W. A. Gekler, associate medical director, are the men who originated the idea. They have been working on the serum for eight months in the sanitarium laboratory. They have also been collaborating with a chemist whose name Dr. Coon declined to disclose.

Numerous tests have already been made on guinea pigs, rabbits and white mice. It has not as yet been tried with patients at the sanitarium.

"Dr. Corper and Dr. Gekler both had the idea about the remedy when they took their positions here," Dr. Coon said. "They had not worked together before, but they found the opportunity here to develop the idea. It may be six months, it may be two years before they have completed their tests and research. But you can be sure one thing—no announcement will be made till these men are absolutely sure of their ground. And if it proves to be what we hope, it will be given to the world absolutely free. It won't be patented."

Hint Comes of Discovery.

The first hint of the discovery came when Dr. Coon was explaining that no charge of extravagance could be made against the conduct of the sanitarium. He listed the scientific research laboratory as one of the expenses which other similar institutions do not meet. Its cost was insignificant, he added, in view of the immense good the research may accomplish.

Dr. Corper and Dr. Gekler, he said, have had rigid scientific training both here and abroad.

DEAD AT BOTTOM OF POLE.

Chauffeur Believed Electrocuted in Attempt to Climb—Mother Refutes Drinking Hint.

Police of the Hyde Park station are endeavoring to determine the cause of the death of Arthur Wessling, a chauffeur, 1217 East Forty-fourth place, whose body was found near an electric light pole close to an alley off East Forty-fourth place. The position of the body caused the police to suspect that for some reason the man had attempted to climb the pole and had been electrocuted. His mother, however, refuted the idea that her son had been drinking.

WALKS OFF "WITH ROOM."

Elderly Lodger Disappears and Portable Furnishings with Him, Landlady Says.

Following the report by Mrs. Mary Metzur of 606 North Clark street of the coincident disappearance of an elderly man who rented a room in her home Saturday night and the portable furnishings of the room which he occupied, made to the police yesterday, an investigation revealed similar disappearances from several rooming houses. Mrs. Metzur was unable to give the police his name.

FLYER CLEAVES SUBURBAN CARS

All Escape Injury as I. C. Limited Rends Four Light Coaches.

SIGNAL HIDDEN BY FOG.

A flimsy Illinois Central suburban train and the road's ponderous all steel Seminole limited tried to occupy the same track yesterday a mile south of the Homewood station.

The through train, an hour late, was tearing along from Jacksonville, Fla., at forty miles an hour. Just past a block signal, obscured by a heavy fog, it swerved into an open switch, plunged 300 feet through the four suburban cars, and jolted to a standstill, surrounded by burning wreckage.

And not a soul was hurt!

Officials of the road characterized the "painless wreck" as the strangest within their memory.

What might have been a fearful catastrophe was made only a spectacular smashup by the fact that the suburban train had not yet taken on its passengers for the first morning run to Chicago. In the through train the passengers were badly jolted, but the heavy steel cars clung to the rails.

Only the engine and first baggage car of the Seminole were thrown from the track. The suburban train was reduced to kindling wood, which blazed fiercely.

W. L. Park, vice-president in charge of operation, declared the suburban crew to have been at fault.

At Mandel's

Daily lectures on household science

Today, at 2 p. m., in our household utilities shop, sixth floor, Mrs. Alice Gitchell Kirk—noted authority—will give an instructive address on "Layer Cake Making and Baking." Admission free.

Mandel Brothers

Sixth floor

Floor lamps

—for sun parlors—

at 8.50

These especially ornamental and practical sun parlor lamps are six feet high, with birchwood base, mahogany finished and in a particularly beautiful design; as pictured.

The shades are of brown wicker with attractive yellow, rose, green or cretonne lining. The lamp, complete with shade, at 8.50 represents an exceptional value.

Sixth floor.

THE HUB
Henry C. Lytton & Sons

N. E. Corner State and Jackson

$6

Combination Comet

THIS shoe is scientifically constructed to preserve a maximum measure of comfort without detracting a particle from its style qualities. Made on a custom flat last, of very soft but firm vici kid leather. The above is but one of innumerable new spring styles now ready for men who are considerate of foot comfort and appearance.

Other Shoes and Oxfords From $3 to $10

Main Floor

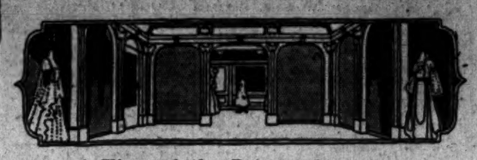

A View of the Dressmaking and Tailoring Section, Ninth Floor.

MARSHALL FIELD AND COMPANY

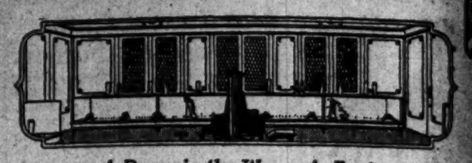

A Room in the Women's Footwear Section, Fourth Floor.

THE ATMOSPHERE OF STYLE

Style is an instinctive effort to obtain and impart joy through pleasing variations in color and form. In satisfying the demands of a refined clientele the cumulative experience of this Store has evolved a distinctive atmosphere of style.

News Notes

For the convenience of our patrons a Check Room is maintained in the South Room, State Street Building, just inside the entrance from the Courtway at Washington Street, and another in the North Room, Wabash Avenue Building, just inside the Courtway entrance from Randolph Street. Our patrons are invited to use this Service, for which no charge is made.

* * *

The Public Rest Rooms, Third Floor, are restfully inviting when one is fatigued from shopping duties. Here, in spacious quarters, one may read, write letters or rest. A Telegraph and Cable Office, Public Telephones, Postal Sub-Station, Library of late fiction and magazines, Theater Ticket Office and Bureau of Information are all conveniently assembled here.

* * *

Young School and College Men will find it interesting to look over the new Spring styles in Clothing, in our Young Men's Room, Third Floor, The Store for Men.

* * *

A Fountain plays merrily and birds sing as if happy to be in such pleasant environment as the Garden Furniture Exhibit on the Second Floor provides.

* * *

A small Section devoted exclusively to Toilet Preparations from our own laboratories is located in our Rest Rooms, Third Floor. This is a branch of the main Toilet Goods Section.

From Our Own Laboratories—

Toilet Requisites

of Absolute Purity

We can recommend these Toilet Preparations—they can be used with safety on the tenderest skin.

"Supreme Bouquet" Face Powder — various tints—box $1.00.

"Supreme Bouquet" Toilet Water—4 oz. bottle, 75c; 8 oz., $1.25

Almond and Benzoin Lotion—for face and hands—4 oz. bottle, 25c.

First Floor.

Reduced—

Dressmaking Models

All Model Gowns, Suits and Coats—received by our Dressmaking and Tailoring Section before March 6th—are sharply reduced, that the new Models just received may be properly displayed. The present prices make immediate choice worth while.

Ninth Floor, South Room.

Moth Proof Bags

Now is the time to put away heavy blankets, wearing apparel, etc. The items on the following list not only will keep moths away, but will greatly aid in conserving closet and chest space:

Manahan's Tarine Moth Proof Bags, in various sizes, each, 30c, 45c, 60c and 75c.

Wayne Cedar Moth Proof Bags, in various sizes, each, 85c, 75c, $1.00 and $1.50.

Manahan's Tarine Sheets, size 40x48 inches, each, 4c; dozen 45c.

Wayne Cedar Sheets, size 40x48 inches, each, 5c; dozen, 55c.

A complete assortment of moth preventives, including Moth Balls, Napthaline Flake, Gum Camphor, Cryst Alba, White Cedar Flake, Red-Cedar Chips, Kam-For-Moth.

First Floor, North Room.

Suits That Women Will Delight to Choose

Exceedingly Smart Serge Suits—$50

Suitable for street and travel wear, this model is handsomely developed of fine serge, trimmed with hand-made buttons and braided ornaments on sleeves and tunic. Sketched at the left. Offered in navy, black, white and in white and black check.

Taffeta Suits for Afternoons—$45

A pleasing new model is illustrated at the right, trimmed with tucks on belt and revers. Choice of black, blue, green, brown or gray.

Sixth Floor, South Room.

Every Preference Has Been Considered in Selecting This Great Stock of

Women's Smart Skirts

Fine Serge Skirts—Trimmed with Arrow-heads—$6.75

Sketched at the left, trimmed with large buttons and broad buttonholes, finished with arrow-heads. In navy and in black.

New Linen Skirts in White and Colors, $5.00

The style is shown at the center, with a new yoke and pointed, elaborately braided pockets. Offered in green, rose, blue, as well as white.

With Buckled Girdles—Striped Taffeta Skirts, $15.00

One shown at the right, made with the stripes used horizontally. Choice of blue-and-white, black-and-white, blue-and-black and black-and-gray.

DIAGONAL-STRIPED MOHAIR SKIRTS, SPECIAL, $8.50.

Sixth Floor, South Room.

New Blouses—$5.00

Hand Embroidered Crepe Chiffon

is used in the Blouse sketched at the left—further adorned with drawn-work.

Double Hemstitching Trims a Crepe de Chine Blouse

shown at the right and trimmed with hand-embroidery and eyelets.

Sixth Floor, Middle Room.

Misses' Silk Frocks—$22.50

Combining Crepe Chiffon and Plaid Taffeta.

A pretty Frock for afternoons is illustrated—the back of its bodice, its tie, deep cuffs and skirt folds of the taffeta—in attractive colorings, harmonizing with the crepe chiffon.

Many other charming models for day and dance wear are offered in this Section.

Sixth Floor, North Room.

Women's New Costumes $25.00—$32.50—$35.00

Distinctive Taffeta and Serge Street Frocks

such as the model sketched at the left, with panels of the taffeta at front and back, girdled with a long serge tie. The collar and cuffs are of fine net, bound with colored linen. Price, $32.50.

Silk Jersey and Serge in an Exclusive Style

is sketched at the center. The plaited lower part of the skirt is of serge, as are the cuffs and trimmings. Price $25.00.

A Delightful Panniered Frock of Taffeta

is shown at the right—its bodice in cross-over surplice style, fastened with a colorful fruit cluster; its sleeves and collar of lace and net. Price $35.00.

Sixth Floor, South Room.

Fine French Kid Gloves May Become a Luxury

The trained cutters and sewers—the fine kidskins—are at a premium today in the French glove-making centers. We count ourselves fortunate to have fresh, new shipments this season—however limited these may be in quantity.

For the benefit of our patrons—whom we hope never to disappoint—we earnestly advise the purchase now of several pairs of Kid Gloves to every one pair which would be chosen under ordinary conditions.

First Floor, South Room.

Combining Charm, Utility, Newness—

Women's Spring Coats

A Pleasing Version of a Cape Coat—$40.00

This is made of fine gabardine, in navy or black, with contrasting or self colored touches of silk faille at collar and cuffs. It affects a fitted bodice, and is lined throughout. Illustrated at the left.

Taffeta and Serge Are Combined in a Smart Coat at $50

Taffeta lines the convertible hood and the long ties, forms the graceful cuffs and is shirred and tucked at the waistline. Offered in navy and in Belgian blues, in twine and in black, lined throughout. Sketched at the right.

Sixth Floor, North Room, State Street.

Misses Will Like These New Coats and Suits

A Distinctive Gabardine Coat—$27.50

A Coat suitable for wear over wool or wash frocks is sketched at the left. It is unusual in its length, its wide belt and deep collar. Pearl gray broadcloth is used for trimming.

Unusual Value in Smart Taffeta Silk Suits $35.00

Delightfully youthful with its Empire waist line and soft-plaited peplum—offered in a wide variety of colors. We believe it is a value not to be duplicated.

Misses' Section, Sixth Floor, North Room.

Sample Handkerchiefs

15c—18c—25c—35c

Another shipment of sample Handkerchiefs just received and marked for immediate clearance.

Included are hemstitched and embroidered, lace-trimmed and scalloped-edged styles—as well as a quantity of colored novelty Handkerchiefs.

Owing to the rapidly advancing cost of linen, such values are especially noteworthy—and of unusual occurrence.

First Floor, Middle Room.

White Buckskin Oxfords—$7.00

Smart for country club and outing wear; here are new, distinctive Oxfords, elaborately trimmed with perforations, and furnished with white felt soles.

White buckskin Boots—with white felt or rubber soles—priced at $8.00.

Women's Footwear Section, Fourth Floor, South Room.

"Herculean" Silk Hosiery, 75c a Pair

Another of the Silk Hosiery brands, exclusive with us, offered at a popular price.

This comes in black and in white. Its wear-resistance has won for it the name of "Herculean."

First Floor, North Room.

Exceptional Values

Fine Linens

Our Linen Section features items of timely interest in—

150 Dozen 22x38 inch "Old Bleach" Hemstitched Huck Towels, Dozen, $7.50.

75 Dozen 27x27 inch Irish Damask Napkins, Dozen, $9.00.

Heavy, double damask quality, in a beautiful satin finish, principally in orchid design.

Second Floor, North Room

Special—

"Field Zion Special" Bedspread Sets, $3.50

82x94 inch size. Scalloped edged, satin Marseilles Sets.

Reduced—

Imported satin Marseilles Bedspread Sets—slightly soiled.

Second Floor, North Room.

Down Comforters—*Unusual at $7.25*

Made in our own workrooms—filled with live down and covered with sateen of good quality.

Plaid 90% Wool Blankets, $7.85 Pair

Offered in pink, tan or black, with white, in four-inch block patterns.

Second Floor, North Room.

SECTION TWO.
GENERAL NEWS,
MARKETS, WANT ADS.

The Chicago Daily Tribune.

THE WORLD'S GREATEST NEWSPAPER

CIRCULATION
600,000
OVER ~~500,000~~ SUNDAY
OVER 300,000 DAILY

MONDAY, MARCH 27, 1916.

SUFFRAGE WIFE VERY BUSY, BUT TRAPS HUSBAND

Vote Worker Takes Time Off to Trail Spouse and Nabs Him with Girl.

AND HE'S MOST MOURNFUL.

Edward Janeson, rather spindly as to stature and mild as to aspect, bestowed a rueful glance on the desk sergeant at the detective bureau last night.

"It's tough," he sighed, "this business of being the husband of a suffragist. As long as she could yell 'Votes for women,' she made life miserable for me. I've had some time, and I don't want to go through it again."

Goes Home to Ponder.

Janeson took another look at the bond that had given him temporary freedom, brushed the dust of the cellroom from his coat, and went home to ponder his experiences.

He had been arrested on Saturday with Miss Ethel Andrews, a demure individual of 21, at 5138 South Fifth avenue. The complainant was his wife, Mrs. Nora Janeson, a suffragist and woman lobbyist from Brooklyn.

Mrs. Janeson discussed the matter in business-like fashion at the Windsor-Clifton hotel, where she was registered as "Mrs. N. P. Davis."

She's Been Awfully Busy.

"Get out, did he?" she said. "Well, I wasn't expecting that. He left home more than a year ago, and he's been a great traveler. I kept track of him in half a dozen cities, but I've been pretty busy. I've been a public worker, you know, in various lines for a good many years.

"Last week I found I had a little time to spare, so I just came on to Chicago and nabbed him. It really was the first opportunity I have had. I'll appear against him in the Morals court tomorrow, of course, but I haven't much time to fool away on this. I must get back."

Miss Andrews also was released on bonds. She will be arraigned with Janeson today.

OPEN SALOONS FOUND IN EIGHTEENTH WARD.

Reporter Has No Trouble Discovering Violations in Lake Street Slush Fund District.

Despite fervid denials from the West Lake street police station of violations of the Sunday closing order, almost half of the violations reported yesterday were in the Eighteenth ward.

In this district arose the rumor that saloonkeepers have been promised Sunday immunity in return for donations to a slush fund.

Among the violators found by a reporter was George Dugdale, 1783 Madison street, known as the "Bucket of Blood." He is said to have paid $100 for immunity. The others were Thomas Hinton, 1701 Madison; B. Chiappi, Van Buren and Paulina streets; John Hickey, 1610 Madison street; Max Schmidt, 1958 Madison street.

Eleven violations of the Sunday order were reported from all parts of the city.

At the New Bohemian and American hall, 1438 West Eighteenth street, a keg of beer was "tapped" at a meeting of a society known as the "Old Country Veterans," according to a report submitted by the Canalport avenue police. The society is composed of old foreign soldiers.

FORGAN GOES ON STAND AT LORIMER TRIAL TODAY.

Prosecution Hopes to Show Former Senator Knew of Condition of La Salle Street Bank.

James B. Forgan is expected to take the witness stand in the trial of William Lorimer today. He will arrive in the city from California in time for the afternoon session.

The prosecution expects to show by Mr. Forgan's testimony that William Lorimer knew of the condition of the La Salle street bank and was warned that it was not in shape for conversion from a state to a national bank.

The defense recently attempted to show the Lorimer-Munday bank was prevented from enjoying the privileges of the clearing house association through the influence of Mr. Forgan. It is probable the prosecution will go deeply into the reasons for denying the institution clearing house privileges.

Other witnesses will be Charles E. Ward, E. J. Potts, and Bernard Horwich, receiver for the Ashland-Twelfth bank.

HEADLESS, ARMLESS BODY FOUND ON SHORE OF LAKE.

Young Man May Have Been Murdered, but Little Remains to Identify Him.

The headless and armless body of a man was washed ashore by the heavy sea yesterday at North avenue. It was discovered by Gustave H. Meyers of 1664 Orchard street and taken to the county morgue.

The body is believed to have been that of a young man between the ages of 19 and 25, although little remains of it but a skeleton. All clothing had been torn off save a strip of trouser leg, a black sock, and a black button shoe on the left foot. The right foot is missing.

The police believe the body was decapitated and dismembered by the grinding of ice, but it is possible, they say, the man was murdered and the torso thrown in the lake.

"EVERYMAN'S CASTLE" AT THE CORT

BY PERCY HAMMOND.

"EVERYMAN'S CASTLE."

A play by William Anthony McGuire, presented at the Cort theater, Chicago, March 26, 1916, with the following cast of characters:

Hilda Jones, servant.....Maude Elburne
Ruth Brant.....Alma Belwin
Evelyn Martin.....Kathleen Clifford
Dr. John Calvert.....Wilton Lackaye
Dolly Bennett.....Hilda Spong
Richard Brant.....Cyril Scott
Harold Spears.....Effingham Pinto

Hilda Spong in "Everyman's Castle" Cort
PHOTO BY WHITE.

CERTAIN rather incredible and altogether incoherent maunderings by Mr. William Anthony McGuire on the topic of race suicide had premature birth last evening at the Cort in the presence of a large band of merry anti-Malthusians whose happy temper seemed to argue the accouchement a success.

Since last he volunteered to set the world aright in his thesis "The Divorce Question" Mr. McGuire has achieved a facility for smart chatter; but his ineptitude for composing a logical and plausible play remains a monumental example of how not to do it. "Everyman's Castle" limps lamentably through three acts of inarticulate conversation and movement and it ends, so far as its theme goes, on a note so false that its premise is utterly destroyed.

Abortion would seem to be a theme to deserve in the drama the adult treatment of a thinker, not a sentimentalist nor a showman; it engages the reflection of profound sociologists, for and against, and it should be immune from the unskilled public consideration of unready amateurs. Mr. McGuire's improvement since the days of "The Divorce Question" has been considerable, and he may yet present a serious and intelligent play. I trust that the time is not so remote as he gives reason to suspect.

It was not until 10 o'clock or thereabouts that Mr. McGuire ceased his aimless ambling and inserted a bit of violence into the proceedings. Poor Mr. Cyril Scott was playing the rôle of a most amazing cad, excessively uxorious and stridently hospitable, rather an awful pest of a husband to the pretty Miss Alma Belwin, who, he thought, was about to become the mother of his child. But that lady, in terror at the precarious joys of maternity, had sought counsel and relief from an alleged malpractitioner and her crime has become known to her husband.

Whereupon Mr. Scott, infuriated by her misdemeanor, called her evil names and decamped, but not, I think, until he had learned that the abortionist was none other than his old college pal, Jack Calvert, impersonated impressively and with much actuality by Mr. Wilton Lackaye. Like most Harvard men in dramas, Mr. Scott had once made a sixty yard run for a touchdown and Mr. Lackaye had stood upon the side lines waving a crimson gonfalon to cheer his progress to the goal. But memories of that and other exhibitions of friendship mitigated not at all Mr. Scott's subsequent aversion, and procuring a gun, he lay in wait to kill the murderer of his unborn offspring.

There were a few moments of tense colloquy between them and then they clinched, the gun barrel gleaming in the semi-darkness. I trust that Mr. McGuire will realise that this is box office stuff, and much more potent for the success of his play than the preceding expressions of opinion are against it. They clinched and struggled, Mr. Lackaye begging for mercy and shouting that he did not do it. And, in fact, as we learn later, he did not. He just pretended to do it, posing as a medical outlaw in order to save the wife of his friend from the moral and physical perils involved in an act—for which I can find no further euphemisms at this hour of the night.

It was quite in keeping with the husband's character, though not with the honesty of the play, that he should forgive his wife. So far as I can see she was no better than she would have been had the operation really been performed. No doubt she promised to do better in future. At any rate she was much nicer as a criminal than her husband was as a pious man.

Occupying the interstices, if not filling in, in "Everyman's Castle," were the usual pair of comic young lovers—Mr. Effingham Pinto and Miss Kathelsen Clifford, who looked well and who cut th capers of the ingénue cutely. Also, the opulent Miss Hilda Spong, as the handsome and sinister divorcée who told the heroine how to put aside the uncomfortable halo of motherhood. It was an imposing cast, and it did nobly by the play, the time of which is the present and the place New York.

SIX DIE IN FIRE IN SAN ANTONIO

Many Leap from Windows of Fashionable Country Club.

San Antonio, Tex., March 26.—Six persons lost their lives early today in the burning of the fashionable San Antonio Country club.

Five of the victims were guests at the club, which was the scene last night of several end of the week parties, bringing together a large number of persons prominent in social and business circles of the southwest. The fact that one gathering broke up later than was expected is probably the reason the death list is no larger. The dead are:

Walthall, Mr. and Mrs. James B., San Antonio.
Webb, J. E., San Antonio.
Jones, Homer, San Antonio.
Stewart, Mrs. Mace, Galveston.
Cockrell, Helen, maid at club.

The fire started in a collection of paint stored in the basement of the three story frame clubhouse. It spread quickly to a stairway leading to the first floor and rapidly communicated to the other two floors above.

Fifteen Asleep in Club.

About fifteen guests, asleep in the building, had narrow escapes, many jumping from the second story windows, so quick was the spread of the flames. Mrs. Stewart had escaped from the burning building, but with Homer Jones started back to rescue Judge Webb, whose hearing was affected and who, they feared, would not hear the alarm. The three were caught in the dense smoke and went to their death together.

James Walthall, 45 years old, was formerly attorney general of Texas. His wife was a bride of twelve months, formerly Miss Mary Carson of Indianapolis, Ind.

Webb was a prominent member of the bar. Mrs. Stewart was the wife of Mace Stewart, president of the Title Guaranty Company of Texas, whose home was in Galveston.

Steward Finds Blaze.

The flames were discovered by the steward of the club, who attempted to quench them with a fire extinguisher. This proved insufficient, so he summoned the guests who still were awake and who aided in alarming the others in the building.

The clubhouse and contents were valued at $45,000, with $35,000 insurance.

The six charred bodies, burned beyond recognition, were taken from the ruins today, identification having been established by dentistry work and jewelry worn by the victims.

CITY PAYS $300 A MONTH FOR VOTE MACHINE STORAGE

Useless Ballot Devices Prove Good Source of Income for Pugh's Warehouse.

Among the "sleeping" assets of Chicago are listed this year 500 voting machines. Except for interested lawyers and a few politicians, the fact that the city still has 500 voting machines seems to have faded from the public mind.

While reposing in the list of "sleeping" assets, the 500 devices really amount to a liability. For it costs the city annually $4,400, besides interest on the investment, to keep this asset on the ledger.

The 500 machines are stowed away in the warehouse of James Pugh, for which the city pays a monthly rental of $300. In addition to this the city pays another $800 for insurance.

Only 200 of the machines are actually the property of the city, bought and paid for. For these the city and the former election board paid something like $265,000.

They had contracted for 1,000 machines, or at least the manufacturers so understood it. After being paid for the first 200 a second installment of 300 was delivered, but never paid for.

It was about this time that suit was started in the Supreme court of Illinois to compel the election commissioners to use the paper ballots as well as the machines. The high court so ordered.

Shortly thereafter the state legislature named a committee to investigate the purchase of the machines. As a result the machines were put in bad and have never been used since. The city refused to pay for the lot of 300 and the manufacturers went into the federal court and sued the city. The case is still pending.

FIRES AROUSE SUSPICION.

Flames Appear on Two Successive Evenings in South Halsted Street Building.

Fires, believed to have been of incendiary origin, have been discovered on two successive evenings at 6045 South Halsted street. Robert Mukder, who has a grocery in half of the main floor, said he found evidences of an attempt to burglarize the place Friday night when the first alleged attempt was made.

KOREAN BEATEN AND ROBBED

Found Lying in Passageway Between Prairie Avenue Houses.

Joe Kim, a Korean waiter, 3211 Prairie avenue, was thrown in a passageway between the houses at 3237 and 3239 Prairie avenue last evening after being beaten, bound, and gagged and robbed of $35 by two men. He was finally able to attract the attention of Roy White, 3240 Prairie avenue, who notified the police.

PASTOR IN JAIL, POLITICAL CHIEF OCCUPIES PULPIT

William Dellenback, Ald. Lawley, and Igoe Aid the Rev. Harry M. Carrol.

HELD AS DRUG USER'S AID.

In the absence of the Rev. Harry M. Carrol, pastor of the Fulton Street African Methodist Episcopal church, William H. Dellenback, a political leader, occupied the pulpit of the church last night and explained to the congregation the arrest of Pastor Carroll on a charge of violating the Harrison anti-drug law was all a mistake.

Ald. James H. Lawley of the Fourteenth ward also was an interested worker for the preacher, who spent the night in the Clark street police station. Ald. Lawley, Dellenback, and Assistant District Attorney Michael Igoe visited the preacher in his cell and heard his version of his arrest.

Cause of Arrest.

Carroll, who lives at 2323 Fulton street, was arrested in a saloon at 508 North Clark street, according to Detectives Gasperick and Eastman of Deputy Schuettler's office. The detectives say they found a number of physicians' prescription blanks in Carroll's pockets which they say have been given to drug users to be filled in a loop drug store.

The Pastor's Story.

According to Carroll's story to Dellenback, he was walking in North Clark street when he was accosted by a mendicant who said he was hungry. Carroll says he gave the man a 25 cent piece and immediately was arrested by the detectives.

Carroll says some tablets were found in his pockets, but these, he says, were tablets to be taken for a cold. Dr. J. Frank Armstrong said he had prescribed these tablets for the preacher.

CRIMES FALL INTO ARMS OF WAITING DETECTIVES.

Hear Cries of Man Beset by Two He Tried to Rob, Then Stop a Confessed Thief.

Lawrence Litiszowski, 3615 South Hermitage avenue, was beaten by two men whom he attempted to rob with an unloaded revolver Saturday night at West Forty-eighth and Loomis streets. His prospective victims, Thomas Rougala, 4813 South Ada street, and Antón Kazerzah, 4833 Loomis street, turned upon him and attacked him.

His cries attracted Detectives Berounsky, Baker, Burns, and Hartigan of the New City station, who were a block away.

While the detectives waited with Litiszowski for the patrol wagon, which was to meet them at Forty-seventh and Loomis streets, they saw a man jump from the fence that incloses the yards of the Chicago Junction railroad.

He disobeyed Sergt. Baker's command to stop, but surrendered when the officer fired several shots in the air. He told the detectives his name was Joseph Finnegan, 1148 West Fifty-first street. They took from him a bag filled with pork sausage which he told the police he took from a car belonging to Armour & Co.

PATIENT'S THIGH BROKEN; FOUND OVER A MILE AWAY.

Police Puzzled as to Whereabouts for Twenty-four Hours Following Disappearance After Leap.

How Julius Olando, who received a fracture of the right thigh in a leap from a third story window of the Columbus Extension hospital at 809 Lyle street, managed to get to Randolph street and Wabash avenue, where he was found at 7:30 yesterday morning, is a question that is puzzling the police. Olando was found helpless on the walk by Charles Johnson of 6849 Dorchester avenue, who called the police. He was taken to St. Luke's hospital, where he died.

Olando, who was 60 years old, lived at 1160 West Grand avenue. He had been in the hospital two weeks and leaped from the window while delirious Saturday morning.

He had disappeared when attendants reached the street. The police are endeavoring to learn how and where he spent the intervening twenty-four hours. He made no statement before he died.

CAR KILLS ELKS MEMBER.

Loop Trolley Victim Believed to Be Dr. J. B. Watson of Deerfield, Kas.

A man believed from papers found in his pockets to have been a Dr. J. B. Watson of Deerfield, Kas., was killed by a State street car at Harrison street last night. He was crossing the street and evidently failed to see the car. His skull was fractured and he died half an hour after being taken to St. Luke's hospital. He appeared to have been about 45 years of age. He carried a traveling card of the Elks lodge No. 350 of Ashland, Ky. He also wore a Masonic pin. About $30 in bills and silver was found in his pockets.

JAIL ECHO TO ELOPEMENT.

Herbert Matthes, a drug clerk, whose elopement with his 17 year old sweetheart three years ago caused some excitement, was brought back to Chicago from West Toledo, O., yesterday and accused of wife abandonment by Mrs. Florence Matthes of 2823 South Union avenue. At the time of the wedding his mother attempted to have the marriage annulled, but the young couple kept their home. Then Matthes is said to have fled.

HONEYMOONING.

Chicago Banker and His Bride on Way to Florida.

Mr. and Mrs. A. Waller Morton

A. Waller Morton, assistant cashier of the National City bank, yesterday was speeding toward a honeymoon in Florida with his bride, who until Saturday was Mrs. Stewart Evans Barrell of 751 Lincoln parkway.

The couple were married quietly by the rector of a north side Episcopal church in the presence of a few friends. While the wedding came as a surprise to many, Finley Barrell, head of the brokerage firm of Finley Barrell & Co. and a brother-in-law of the bride, declared it had been planned three months ago.

"It was not an elopement in any sense of the word," he declared.

WANT ADS SET TRADE RECORD

Large Increase in Auto and Help Wanted Columns Over Last Best 'Tribune.'

Want ads in THE TRIBUNE, as indicated in the record breaking issue of yesterday, indicate that good times have come.

In the 198 columns of want ads there is shown an increase of 22 per cent in the demand for help wanted over that of the year 1910, which was the record year previous to the mark set yesterday.

Double Auto Volume.

The increase over last year at this time is shown to be about 30 per cent. The offerings of used and rebuilt automobiles is about double that of 1910, and in the demand for modern apartments an increase of about 31 per cent is noted. Other classifications have shown increases. Even greater advances are expected this season.

April 10, 1910, was the previous high mark set in want ads, not only in THE TRIBUNE, but in every other daily newspaper in its field. Yesterday's issue, which is two weeks in advance of the corresponding issue of 1910, the new record of 198 columns was established. It is significant that no other form of expression so well indicates the trend of business as the want ad columns of a newspaper.

More Than Three Novels.

It is notable that the number of words used to express this demand of Chicago's population for various necessities is greater than that ordinarily employed in the composition of three ordinary novels.

Despite rigid censorship more than 350,000 words occupy THE TRIBUNE'S want ad columns in yesterday's issue. This is due to a circulation of more than 600,000, a forceful advertising of its own advertising, and results.

IF HE'D HAD A DRINK—

Anyway, This Man Left a Pair of Shoes in Bar Quite Innocently.

The desire to kiss the barkeeper goodnight may be one test, but what say you to this:

SHOES—LOST — PAIR HASKEL SHOES, left at bar Grant hotel, between 5:45 and 6:30 p. m., Sat.; liberal reward. Address T 166, Tribune.

But last night Eddie of the Hotel Grant, getting ready for the midnight trade, remarked as he laid down a well dried glass:

"No, he didn't have a drink; he didn't. He just came in to wash up, and somebody, he said, lifted the shoes. They were wrapped up in a paper, not in a box, and he said they were new."

TRAILS SLAYER FROM OLD WORLD; REVENGE BALKED

Chum of Greek Murder Victim Finds Fugitive Can't Be Taken from Chicago.

NO LAW FOR EXTRADITION.

Four years ago Tony Papas and Gust Amgelopoplis had a farm near the sunny village of Kouthalis, in Greece. They quarreled and Gust went to law and got control of the farm. Thereupon Tony killed him and fled to America.

That was on Oct. 15, 1912. On Oct. 16 George Korthofondas, the dead man's lifelong friend, took up his murderer's trail. He followed him down the Mediterranean and across the Atlantic to New York. For three year he followed the trail through a dozen American cities. Last Friday he found his quarry at 9022 Burley avenue, in South Chicago. Tony was a worker in the steel mills.

Seeks More Cruel Revenge.

During his search George had become an American. He learned that the vengeance of the stiletto is flat and unprofitable. Men told him of a more cruel atonement—the torture of being taken back, a prisoner, to the scene of the tragedy, the drawnout agony of the trial, the deliberate death by execution.

So George went to the police.

Tony was arrested, and to Lieut. Walter Jenkins at the South Chicago station he confessed. Lieut. Jenkins communicated with the Greek consul in Chicago. Last night he called George to the station.

No Extradition Now.

"We can't do a thing," he announced. "There is no extradition treaty with Greece."

"You'll let him go?" asked George as if stunned.

"I'm afraid we'll have to," said the lieutenant.

There is just one chance, according to the police official. George insists Tony did not come to the United States until May, 1913. Tony says he has been here three full years and more.

If George is right the confessed murderer can be deported. But even so, there seems to be nothing to compel Tony to go back to Kouthalis.

FARMERS WANT LUXURIES, IS MESSAGE OF JUNKET.

Publishers of Farm Papers Will Tell Manufacturers About Billion Dollar Rural Customer.

Manufacturers between Chicago and Buffalo, N. Y., will be introduced this week to the "billion dollar" customer—the farmer.

Seventy-five publishers and editors of farm papers from all over the country—members of the Agricultural Publishers' association—left at 11:45 last night in three special cars over the New York Central lines on a week's campaign to arouse the manufacturers to the possibilities of rural trade. The movement is designed to bring to the attention of manufacturers and jobbers the fact that the farmer today demands as many luxuries and conveniences as the city man.

The publishers will not do the talking themselves. This will be done by small town merchants who sell directly to the farmer. For instance, E. B. Moon, who does an annual business of over $75,000 in Lakeville, Ind., a town of 800 persons, will tell how he reaches out into the farming community for his trade and what he sells.

POLICEMEN TRAP 42 WOMEN IN SOUTH SIDE VICE RAIDS.

Capt. Healy Starts Cleanup Campaign and Catches Twenty-seven Men.

The police "cleanup" of the south side vice district ordered by Capt. Healy resulted in the arrest of thirty women and sixteen men late Saturday and early Sunday morning. Plain clothes men were sent out to round up "street walkers" and detect disorderly flats.

The detectives found four flats which were raided. Twelve women and eleven men were taken in the four raids. Most of the thirty women were found on streets between Cottage Grove and Wabash and Thirty-fifth to Thirty-ninth.

Capt. Healy issued the orders Saturday night. He told the men under him that the south side "vice district" would have to be cleaned up and said he would hold the men personally responsible for their beats.

START CITY SCHOOL CENSUS

Statistics Will Be Gathered by 600 Men and Women Under W. L. Bodine.

More than 600 men and women under W. L. Bodine, superintendent of compulsory education, will start taking the biennial school census this morning. Only minors will be listed, in groups according to age. The returns, which probably will be completed by May 1, will include a tabulation of illiterates, deaf, dumb, blind, and subnormal, those in school and at work, and the addresses of "morally destructive agencies" near school buildings. The census takers' headquarters will be at the Haven school, Fifteenth street and Wabash avenue.

ROWE CASE WAITS ON HOYNE

"We are awaiting the return of State's Attorney Hoyne," said President Percy B. Coffin of the civil service commission yesterday, when asked when a decision in the Eaton-Rowe investigation might be expected. "He is expected to return early this week from Hot Springs, Ark."

WAR CENTER.

Mrs. Maher Enters Fight for President of Mothers' Relief Against Indorsed Candidate.

Mrs. Edward Maher

WOMEN BATTLE FOR ELECTION

Mrs. Edward Maher Enters Fight for Chief of Mothers' Relief Association.

There's a merry little scrap promised at the annual election of the officers of the Mothers' Relief association. The board of directors has indorsed Mrs. William Molt for president. But Mrs. Edward Maher has decided to run on an independent ticket, and some members are disturbed about it.

Mrs. Maher has called a special meeting of the board for next week, and the members are looking forward to some sort of a fireworks display.

Mrs. Hammer Speaks.

The present president, Mrs. D. Harry Hammer, said guardedly: "Yes, Mrs. Maher told me that she intends to run. I don't know that there is any way of stopping it. Of course, the board has indorsed the name of Mrs. Molt, who has been working heart and soul for the club for three years and is now a vice president, whereas Mrs. Maher has been on the board only a year. I hardly feel that Mrs. Maher has been as intimately connected with the club as Mrs. Molt."

Mrs. O. B. Sargent, the treasurer, said quite frankly: "Mrs. Molt is the only logical candidate, and we should be electing her without any trouble if it weren't for Mrs. Donahue—you know, the publicity agent, Mrs. Jessie Donahue. She knows which side her bread is buttered on, and as Mrs. Maher is rich, Mrs. Donahue is putting her up to it and running around securing the votes for her."

Law About Proxies.

"If Mrs. Molt is not trying to secure proxies and Mrs. Maher is, then out of your membership of 750, isn't Mrs. Maher likely to secure the majority?"

Mrs. Sargent laughed easily. "Only the treasurer knows which proxies are valuable—which ones are real members and have paid their dues—and the treasurer isn't telling."

Mrs. Maher said calmly: "Yes, I intend to run for president. Yes, I've heard that the board intends to nominate Mrs. Molt. Of course, one can't be certain of the outcome, but it isn't long to wait now. I should certainly not care to say that Mrs. Donahue is going around getting votes for me."

April 8, which is the date of the election, promises to be a right exciting day.

'JOASH' CHEST BRINGS $600 TO BERRY MEMORIAL CHURCH

Wedding Ring and Gold Necklace Among the Offerings in Unique Method of Raising Funds.

A gold wedding ring and a gold necklace, set with diamonds, were among the treasures found in the "Joash" chest when it was opened yesterday at the Berry Memorial Methodist Episcopal church, Leavitt and Giddings streets. One man offered to pay $5 for the name of the owner of the wedding ring, but there was no response. He said he wanted to restore the ring.

The "Joash" chest, it was explained by the pastor, the Rev. Alfred Peache, derived its name from King Joash, whose story is recorded in II. Kings xxii., 9 Joash, the Bible account says, wanted money to repair the temple, and Jehoiada, the priest, took a chest, bored a hole in the lid, and set it beside the altar.

DROWNS IN SHALLOW POOL.

Phillip Millhall, Said to Have Been Drinking, Found Dead in Ditch.

Phillip Millhall of 4016 South Karlov avenue, who is believed to have fallen into a ditch at Archer and South Hamlin avenues while in an intoxicated condition, was found drowned in a few inches of water yesterday morning by R. Karron of 4819 South Hamlin avenue. The body was lying face downward. There were no marks of violence, and after investigating the police learned Millhall, who had been estranged from his wife for a year, had been drinking heavily Saturday night.

LIARS, CROOKS, PLOT, OCTOPUS, MAYOR'S SHOT

M. V. L., Pullman Co., 'Gas Trust,' Billings, and Sachs Under Fire.

FOES FLAYED IN TALK.

Mayor Thompson yesterday "tore the mask off" the Municipal Voters' league, Dr. Theodore B. Sachs, the newspapers, and his "enemies in general."

He spoke at a political meeting in Harper school in the Twenty-ninth ward. It was his first platform speech since the city council turned down his proposition to oust the M. V. L. from the city hall.

He passed the lie and charged that certain public service corporations of Chicago, as well as the "whisky bosses," are pulling the strings behind the scenes.

He pledged himself to fight them all "so long as a breath is left in my body."

Crooks, Big and Little, Doomed.

His promise also was given that when he gets through "Chicago will be littered, metaphorically, with the corpses of the crooks, big and little."

He had on what his friends termed his "fighting togs." He apparently didn't care whom he hit or how hard he struck. For an hour he hammered without a letup.

He termed the M. V. L. the "crooked octopus that has Chicago by the throat; the lying reptile that is stretching its slimy, sucking tentacles out over Chicago, sucking up the taxpayers' money under the guise of reform."

He likened the twenty-four aldermen in the council who stood out against the Municipal Voters' league to the Boston tea party. He considered them patriots of the highest type.

Assails the Newspapers.

He sailed into the newspapers, after John M. Kantor had laid down the "general rule" to be followed by the "untrammeled electorate"—namely; to "find out what the newspapers are for and then vote the other way."

The mayor declared that Dr. Theodore Sachs' record as head of the tuberculosis sanitarium had been "the most miserable imaginable."

He charged that the Pullman company and the steam railroad interests of Chicago are dominating the Municipal Voters' league.

He said that Dr. Frank Billings, the eminent physician, had sided with Dr. Sachs because his cousin, C. K. G. Billings, as head of the "gas trust," had been hit.

M. V. L. Likened to Octopus.

Said his honor the mayor, with the perspiration rolling down his florid cheeks:

"This crooked outfit that calls itself the Municipal Voters' league, which I liken to an octopus that squirts black ink when it is interfered with, is going to be broken up. Who is the Municipal Voters' league.

"Well, their president, who has been signing his name to statements attacking your mayor, is Frederic Bruce Johnstone. Who is this man Johnstone? He is a member of the law firm of Runnells, Brury & Johnstone, 108 South La Salle street.

Runnells Pullman Car Head.

"Who is this man Runnells? He is John S. Runnells, president of the Pullman Palace Car company. He used to be its general counsel. Now do you begin to see the light?

"Think it over. The steam railroad interests of Chicago are fighting your mayor. Do you suppose that the president of the Pullman Palace Car company, John S. Runnells, has any strings on the steam railroads of Chicago? If you don't you're badly mistaken. And this man Johnstone, who hands out statements as president of the fake Municipal Voters' league, is the law partner of John S. Runnells.

Turns on Dr. Billings.

"We'll go a step farther. One of the men who has broken out in the newspapers in defense of Dr. Sachs is Dr. Frank Billings. He is, as we all know and admit, a great physician. But about two years ago when I was in Europe I met Dr. Frank Billings. He was the guest of C. K. G. Billings, who was on his way to Russia to race his horses before the czar—horses purchased with the money C. K. G. Billings took out of the pockets of the taxpayers of Chicago.

"Do you know who C. K. G. Billings is? He is head of the gas trust. I said in my campaign a year ago that if elected mayor I would try to get back for the gas users of Chicago several million dollars that the gas trust had taken out of the taxpayers' pockets in overcharges. I incurred the enmity of the gas trust by that stand. I still have its enmity and that means the enmity of all its officials in Chicago.

Traces Interest in Sachs.

"Dr. Frank Billings' best customer, or one of them, is C. K. G. Billings, who took out of Chicago between $25,000,000 and $50,000,000. I say it here that there is a connection between this friendship and the attempt of Dr. Frank Billings to pose in the newspapers as a defender of Dr. Sachs and an enemy of your mayor.

"I want to give you a good rule. Every time you see one of these kind of great men going after your mayor you just do a little investigating and a little quiet thinking. You'll see the connection every time.

"I could be the most popular man in Chicago. I could be lauded to the skies by these fake reformers and all the newspapers if I would just sit back and let the fakers steal about half of the city hall. I won't do it.

"And I'm here this afternoon to tell you that in many instances about all the

taxpayers get for their money is 25 cents on the dollar. That is a startling statement, my friends, but it's true.

"The M. V. L. is the real octopus that has got Chicago by the throat. It's a crooked octopus, too. It has long, slimy tentacles, and it has a supply of black ink. When it is disturbed it squirts this black ink. It squirts whenever any one attempts to block its slimy tentacles reaching out and sucking up the taxpayers' money.

"About 90 per cent of the city council business is done in committees. These committees practically can kill legislation by dilly-dallying. They have kept some things buried for a year. One of the most important things to you taxpayers is the organization of the city council each spring.

In Steps the "Octopus."

"The law provides the organization shall take place in the open. So, this year, we attempted to follow the law and have the selection of committees made in the open, with the gallery of the council thrown open to the public. Then in stepped this same crooked octopus, the Municipal Voters' league, and said the people's representatives could not organize in the open before the whole city.

"It is the same crooked organization, and illegal organization, and falsifying organization that said a while back that your mayor was trying to use a rubber stamp on the council. I want you to remember that expression, 'rubber stamp.'

"I said at that time that they were just cheap liars; that the only rubber stamp in the council was in the hands of the M. V. L. and such men as Charles E. Merriam, and that all your mayor wanted to do was to pry that rubber stamp out of the hands of these fakers.

Sees the Hand of Deneen.

"We saw the hand of Charles S. Deneen stretch out over Chicago and the hands of the whisky bosses. We saw the way they worked together to injure this administration.

"So it came to a roll call in the council, and by a vote of 46 to 24 the M. V. L. won in the council. The council voted as it was told by the real rubber stamp people and voted not to organize themselves in daylight before the whole city. That was in the forenoon.

"What happened? That same night, in the gold room of the Hotel La Salle, behind locked doors, this same council majority bowed before this M. V. L. octopus and permitted themselves to be labeled with the real rubber stamp that is running the council.

Work of the "Rubber Stamp."

"And when this rubber stamp was through with its work six aldermen had been delegated, not by the council or the taxpayers, but by the crooked M. V. L., to make up a list of all the standing committees of the city council, and they have pledged enough votes to approve any slate these six men may bring in.

"Merriam got up in the council meeting and sneered. He said that any member of the council could bring in another report at the same time this committee of six reports. But he didn't tell the people of Chicago that he and the M. V. L. octopus have a majority of the city council signed up on paper to put through their slate, whatever it may be—a slate not made in the open, but in a hotel gold room.

"We used to have slates made in the back rooms of saloons. We have progressed. They are now made in the gold room of a hotel, also at night, and also behind locked doors. The people have nothing to say. They let us nominate and elect our aldermen, but after they are elected the M. V. L. takes charge of them, herds them together in a hotel, and tells them what they have to do.

"This crooked outfit is going to be broken up, take it from me.

Takes Up Sanitarium Row.

"A great hue and cry has appeared in the newspapers over the municipal tuberculosis sanitarium. It's another part of the octopus.

"You taxpayers once thought you were going to be protected when you consented to the passage of the Juul law, which was to limit for all time your taxes to 5 per cent of the valuation of your property. They used this all up and needed more. So they went down and got the Juul law changed again, making it lawful to raise more taxes.

"Then they didn't have enough. So they went to Springfield again, headed by Dr. Sachs, and got a special law by which they could raise $1,000,000 a year for the tuberculosis sanitarium. We all are for this sanitarium, if properly run. But about all Sachs and his crowd have been doing is to spend money hand over fist without getting results.

"He seems to have been more interested in private institutions he was identified with than in our municipal sanitarium. He tried to make it a one-man institution, a Sachs institution. And when the whole truth is laid before the taxpayers they will be amazed.

"Because I enforced the Sunday closing law I incurred the enmity of the whisky bosses. Now let me tell you by what underhanded methods the whisky bosses work.

"One of the whisky newspapers in Chicago, since I closed the saloons, has been printing an advertisement that it doesn't take whisky advertisements. I believe that statement is true. But the people are getting on to this sham. They have been worming themselves into your homes and firesides for your children to read under the guise of not being a whisky newspaper. And they have been attacking your mayor. Why?

"Well, this same whisky newspaper is sore at your mayor because he closed the saloons on Sunday.

"Who organized the whisky trust? Levy Mayer. Who organized the brewery trust? Levy Mayer. And who organized the newspaper that is fighting me? Levy Mayer.

M. V. L. Tentacles Everywhere.

"If you will study this question far enough you will see that the Municipal Voters' league octopus has tentacles that reach out to all these men now attacking your mayor. You will see Charles S. Deneen in a lot of it.

"And I make this prediction here and now: If Charles S. Deneen is strong enough to nominate and elect a state's attorney this fall he will have your mayor ndicted inside of thirty days. That's another arm of the octopus. But there won't be any octopus by that time, my friends, if the taxpayers can be made to understand the true state of affairs, and I think they will understand before next fall."

IT'S A MERRY WAR.

Mayor's Charges Bring Quick Denials from Men He Brands Linked with Foes.

MAYOR'S CHARGE.

That the friendship existing between C. K. G. Billings, head of the "gas trust," and Dr. Frank Billings of Chicago, relative of C. K. G., explains in part Dr. Frank Billings' attack on the city administration.

That Frederic Bruce Johnstone, head of the Municipal Voters' league, is an attorney for the Pullman Palace Car company, and that the railroad interests of Chicago are influencing the M. V. L. to attack the mayor.

DR. BILLINGS' RETORT.

The mayor is simply muddying the water in the effort to obscure the real issue—the injection of politics into the management of the tuberculosis sanitarium. I have no connection in any way with the gas interests.

JOHNSTONE'S DENIAL.

The mayor apparently does not desire to state the facts. The Pullman company has a complete legal department of its own, of which I am not a member. My only connection with the company consists in the fact that my firm, Burry, Johnstone & Peters, which is engaged in general law practice, tries cases occasionally for the company in the courts in Chicago. This is the only work we do for that company. Mr. Runnells was at one time a member of our firm. He severed his connection with us about four years ago.

JOB CONTAGION OF ROBERTSON APPEARS ACUTE

More of His Proteges Found at Isolation Hospital, Including Brother Bill.

Statements were obtained by THE TRIBUNE yesterday indicating the Municipal Tuberculosis sanitarium and the city health department are not the only "job havens" for the political and other varieties of acquaintances of Dr. John Dill Robertson, health commissioner.

According to the information obtained the city contagious diseases hospital now looms on the Robertsonian horizon in that respect. The statements were made by a man closely in touch with the institution's affairs.

Makes These Allegations.

Among numerous things he said:

Dr. Glenn E. Wright, former superintendent of the hospital, was forced to resign to make way for the incumbent, Dr. Duncan B. M. Eachern, a Robertson appointee.

At least six nurses obtained jobs in the institution on the strength of Dr. Robertson's recommendations, in practically all cases displacing nurses who had been there for a considerable time and whose work had been satisfactory.

A majority of the nurses who got jobs were from Dr. Robertson's institution, the Jefferson Park hospital.

When Dr. Harry H. Sherman was discharged, at the time of the resignation of Dr. Wright, he was informed by Dr. Robertson the reason was that he was not a civil service employe; yet Dr. William Robertson, a brother of the health commissioner and also not on the civil service list, was not discharged.

Robertson Makes Admissions.

The health commissioner was reached last night and questioned concerning the statements. He admitted that he had obtained jobs for five of the six nurses in question—Nurses Brandenberg, Tichlofen, Swanson, Ricks, Moore, and Clark. The last named is the only one not in the hospital at present, as she was transferred by Dr. Robertson, it is said, to the Iroquois Memorial hospital.

He also admitted that he "recognized the names of three" as having been former nurses of the Jefferson Park hospital.

"THE TRIBUNE is informed that these nurses took the jobs of former Nurses Costello, Chrisman, Woodcock, Bottoms and Morrison," Dr. Robertson was told. "Is that correct?"

"No nurse was displaced by any I sent to the hospital, with my knowledge," he replied. "I sent my appointees there from time to time to fill vacancies."

Denies Coercing Wright.

"Was Dr. Wright forced to resign so that Dr. Eachern could get his job?"

"No. Dr. Wright resigned of his own free will and accord."

"How about the discharge of Dr. Sherman?"

"Oh, there wasn't enough money to pay his salary."

"Did you get your brother his present job because you didn't care to have him in your own hospital?"

"No, that is absolutely false."

"And did you tear up the examination papers he intended submitting to the civil service commission?"

"I did not."

A reporter was sent to see Dr. Wright at his home, 4832 West Monroe street.

"I do not care to tell why I resigned the superintendency of the hospital," said Dr. Wright. "It is true that I had reasons, but I do not care to make them public. Neither do I care to talk regarding conditions in the hospital. There are many things I could tell, but I do not believe it would be advisable at this time."

Then the reporter went to the hospital and interviewed "Brother William."

"Doctor, how do you spell 'saucer'?" was the first question asked.

"I won't," was the reply. "You're not a-going to trip me up that way. I can see right now that somebody's been saying things about me. I'll bet it was Dr. Wright."

Consulting Staff Meets.

Before the municipal sanitarium consulting staff appointed by Mayor Thompson, Dr. Robertson declared the charge of spoils politics laid against him is a "damnable lie." About fifty doctors met at the sanitarium to perfect their organization as an advisory board.

Dr. Rachel Yarros brought up the subject by introducing a resolution to place the staff on record as favoring civil service. The resolution recited at length many of the charges that have been made, and Dr. Robertson's friends objected.

Dr. A. J. Ochsner relieved the embarrassment by presenting a substitute which was unanimously adopted.

"It is the sense of the consulting staff," read Dr. Ochsner's motion, "that we fully support the trustees in their plan for putting the institution under strict civil service."

Stands on Record.

"I would much prefer to wait till I can raise my hand and be sworn before making a statement," Dr. Robertson said. "My record in the sanitarium is written in the records of the institution.

"When I came into office there were ninety employés out here under civil service; now there are 145. Some people have said I appointed twenty or thirty cooks, waitresses, etc., and with that they have been trying to make the public believe I was injecting the spoils system into the institution. There never could have been a more damnable lie."

Yarros Demand Action.

Dr. Yarros said the staff should go on record in the matter, because "some of our worthy colleagues have resigned charging the institution has fallen into the hands of spoilsmen."

"I am convinced that Dr. Robertson stands for strict civil service," said Dr. Ochsner.

Dr. D. A. K. Steele announced the appointment of an executive committee consisting of the following physicians: John A. Robison, A. Augustus O'Neill, Charles S. Bacon, Carl Beck, James A. Clark, Edwin B. Tuteur, Charles H. Parkes, Oliver Ormsby, and F. E. Lobdell.

The civil service inquiry will be continued this afternoon. Dr. J. W. Coon, superintendent of the institution, and Frank E. Wing, business director, have been summoned to appear again. Gossip in the sanitarium is that Dr. Robertson intends if possible to displace both men. Dr. Coon is a civil service appointee.

IDENTIFIES HIM AT LAST.

Victim of Shooting After Accusation, Then Denial, Finally Implicates Frank Vito.

After being twice identified as having shot Michael Delamond of 2130 South La Salle street, Frank Vito of the same address was locked up in the Twenty-second street police station yesterday. Delamond lives on the floor above Vito. Saturday morning a man called at his door and fired three times, and Delamond was wounded. He told the police first that Vito was the man, then denied it, and finally identified Vito again as the man.

PIMPLES DISAPPEAR

There is one remedy that seldom fails to clear away all pimples, blackheads and skin eruptions and that makes the skin soft, clear and healthy.

Any druggist can supply you with zemo, which generally overcomes all skin diseases. Acne, eczema, itch, pimples, rashes, blackheads in most cases give way to zemo. Frequently minor blemishes disappear overnight. Itching usually stops instantly. Zemo is safe, clean, easy to use and dependable. It costs only 25c; an extra large bottle, $1.00. It will not stain, is not greasy or sticky and is positively safe for tender, sensitive skins. Zemo, Cleveland.
—Advertisement.

In every number of The American Magazine there will be clear and practical suggestions about

Good Health for Its Own Sake

"How are you?"

"Under the weather, thank you."

Everyone is interested in the state of his health.

The American Magazine has taken up this question of keeping well in a broad, sensible way.

Anything on Colds[1] or Pneumonia[2] is timely. Few people know how to cure a cold; still fewer know how to dodge one. Pneumonia lies in wait for fat men, smokers, moderate drinkers, and those who eat too much.[3]

A woman who ate too much wins a prize telling how she overcame her worst habit.[4]

One of the biggest doctors in the country thinks people are entitled to better doctoring for less money.[5] "The very poor and the very rich," he says, "receive the best medical attention: the very poor because they are taken to the hospitals, and the very rich because they have plenty of money. The great mass of mankind in between, dependent upon the family doctor, gets too little and is charged too much."

1 "DODGING THE COLDS THAT BLOOM IN THE SPRING," by WILLIAM J. CROWE, Physical Instructor U. of P., in March. (*Easy rules to follow.*)

2 "WHAT YOU SHOULD KNOW ABOUT PNEUMONIA," by ARTHUR R. REYNOLDS, M. D., in January. (*Why it is increasing—how to be on guard.*)

3 "DON'T MAKE EATING A SPORT," by EDWIN F. BOWERS, M. D., in February. (*What to eat and how to eat it.*)

4 "THE UNBLOATED JOYS OF CONQUEST" (First prize, "My Worst Habit"), MARTHA CAMPBELL, in February.

5 "BETTER DOCTORING FOR LESS MONEY," RICHARD C. CABOT, M.D., Chief of Staff, Mass. Gen. Hospital, in April. (*The cost of being sick should be considered in the cost of living.*)

There is equally intensely interesting matter in every issue. The April issue is now out. Don't miss it

The American Magazine

15c all news-stands—$1.50 a year

THE CROWELL PUBLISHING COMPANY
NEW YORK CITY

The Original Russian Mineral Oil

USOLINE

Originated in America the Treatment of CONSTIPATION by Internal Lubrication

At Your Druggist's USOLINE

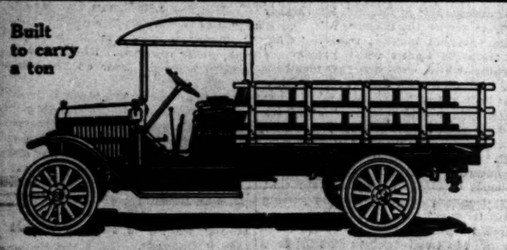

Lowering the Cost of Haulage

$1250 Chassis Price

THIS new KisselKar worm drive Truck at $1250 is the net result of eight years of truck building experience. It will establish new low-cost haulage records.

It is a remarkably sturdy truck of liberal dimensions, and more substantially built than most trucks of the same rated capacity. It is built to stand the grind and to hold down the up-keep charges. Its power plant is in excess of all requirements and equal to any emergency.

Ask us for particulars.

Five other sizes—ranging in capacities from 1,000 pounds to 6 tons. Chassis prices, $950 to $4350.

KISSELKAR TRUCKS

Open Evenings Until Nine o'Clock.
Live Agents in Unoccupied Territory Wanted.
THE KISSELKAR, HARRY P. BRANSTETTER,
WABASH AVE., AT TWENTY-SIXTH ST., CHICAGO
Telephone Calumet 5713.

We said once

that Vassar College was located at Yonkers, New York. We knew better, of course. It was just a slip: one of those obvious mistakes that everybody sees when it is too late. The mistake was made in the smallest kind of type, like this—

Yonkers, New York

We got 5,000 letters telling us that Vassar College was located at Poughkeepsie.

We were glad to be corrected, but we were particularly glad to realize we were so carefully read that a mistake printed in the smallest type failed not only to "get by" but 5,000 persons took the pains to tell us.

It says a good deal when a magazine is so carefully read. If you wonder why, just get a copy of

The Ladies' HOME JOURNAL

It's only 15 cents

HEALTH RESORTS HEALTH RESORTS

White Sulphur Springs

WEST VIRGINIA

OPEN ALL THE YEAR

The GREENBRIER

EUROPEAN PLAN

Finest Bath Establishment in America Connected Directly with the Hotel

Nauheim and all principal baths of European Health Resorts are given in the Bath House by skilled attendants

FRED STERRY, Managing Director — J. H. SLOCUM, Resident Manager

RESORTS—FOREIGN
Ocean Travel.

The Orient is Open

Though Europe is Closed

Japan and Return Now $300

Quickest time across the Pacific only 10 days Vancouver to Yokohama by Canadian Pacific luxurious Liners

Empress of Russia
Empress of Asia

See the Sacred Mountain of Fujiyama, the Land of Geishas, Flowers, and Festivals.

Peking

Shanghai, Hong Kong, Manila (and Honolulu one way if desired) for $337.50 by overland route with stop-over privileges through Japan, Korea, and Eastern China to Nanking and Shanghai, or vice versa.

Steamship Fare excluding Peking Now Only **$337.50**

Our offices at each port give travelers every assistance in planning itineraries and securing reliable guides, full or otherwise.

H. M. MacCallum, General Agent
Telephone Wabash 3000
124 So. Clark St., Chicago, Ill.

CANADIAN PACIFIC OCEAN SERVICES

RESORTS—FOREIGN
Ocean Travel.

ANCHOR LINE ROYAL MAIL

Steamships SAILING Regularly to and from

New York and Glasgow

Calling at Liverpool

Transylvania, Tuscania (New York), 28,000 tons. Most The Large, Modern Twin-Screw Steamers Cameronia—California—Caledonia—Columbia

TUSCANIA ..... APRIL 1
CALIFORNIA ..... APRIL 8
CAMERONIA ..... APRIL 22

For Books of Tours, Rates, etc., apply to ANCHOR LINE

S. E. cor. Randolph & Dearborn Sts., Chicago
Phone Central 2851

RESORTS AND HOTELS

Briggs House

Randolph and 5th Ave., Chicago
1 BLOCK FROM CITY HALL SQUARE
Location Most Central
200 Modern Rooms Restaurant Facilities Unsurpassed.
Rates: Per Day, $1 and $1.50. With Bath, $1.50, $2 and $2.50

Hotel Dennis, ATLANTIC CITY

Superior location with an unobstructed view of beach and boardwalk. A recognized standard of excellence. Capacity 600. WALTER J. BUZBY

ATLANTIC CITY
TRAYMORE
has set a new standard of service, comfort & beauty
LARGEST FIREPROOF SEMI-RESIDENTIAL HOTEL IN THE WORLD
American Plan European Plan

SIGNS OF PEACE SEEN IN HALT TO ALLIES' ORDERS

Duller Trade and Cheaper Money Expected by Some to Follow War.

BY EUGENE HECTOR.

"If there is to be peace before the end of 1916 there will be a money as well as a trade problem to confront in this country. If, as is generally believed, peace will mean a halting of the industries which have been made active by war, then the cost of money promises to be cheaper than ever.

While foreigners have furnished much of the extra capital that has been used in manufacturing munitions, there has been necessarily a call for money by the producers of materials that ultimately get into the shell, cannon, truck, or other products which the allies have been purchasing.

J. J. Hill is the latest spokesman of national prominence to predict dull trade after the war, though the other side to the argument has its contenders.

Condition of Banks.

Should the war be prolonged another year or eighteen months, thus continuing present activity, the condition of the banks of the country indicates a rise in interest rates. Already the national institutions of New York, Chicago and St. Louis have shown a decrease of $42,000,000 in the amount of reserve they held, or did hold on Dec. 31, as against the amount held on Sept. 2, when their holding were 24.6 per cent of deposits. On Dec. 31, the cash held was 22.74 per cent against 18 required.

But the banks in the smaller or reserve cities are still high in reserves, while the country banks have a greater percentage of cash over reserve requirements than the banks in reserve cities. Country institutions are required to carry out 15 per cent of cash against deposits, they hold 25.38 per cent, a total of $864,245,153, or an excess of $455,541,207. Against this excess reserve country banks could expand their loans more than $2,000,000,000 With the surplus funds of the banks in New York City, Chicago, and St. Louis well absorbed, and with the demand spreading to the country, a withdrawal of balances from the reserve banks by country institutions would operate for improvement in rates.

Higher Price on Bonds.

While, seemingly, this is pretty much a banker's problem, it is not without direct influence on all values. Cheap money should mean lower interest rates on bonds and a higher price to be realized by the railroads and municipalities from the sale of their securities. Ordinarily, cheap money aids real estate investments, building and allied activities.

Talk of peace at this time is accorded more serious thought than on any of the previous occasions it has risen. It is yet to be shown whether spokesmen of foreign governments are giving currency to peace talk at home while ordering munitions abroad. In the United States markets for copper and steel the producers and manufacturers respectively assert they have negotiations pending, a condition that has obtained for ten days. No contracts of moment have been closed.

The price of copper, which for the first two months of the year advanced almost continuously to 29 cents a pound, has not moved further upward in the last fortnight. Quotations are reported firm, but they are apparently held so now by the domestic demand.

Steel Exports Near End?

In the steel trade, strength of price continues, but orders from abroad for new shipments are not reported. The next two weeks will indicate, either by new orders or the absence thereof, the degree of preparation which the allies are making toward prolongation of the war.

It may come later, but nothing forecasting a definite announcement has yet appeared suggesting the date for seeking a loan in this country by any of the allies. Canada has sold $75,000,000 of bonds here, but its needs are as auxiliary and the amount borrowed is relatively small. The fact of the $2,000,000,000 loan asked by Germany and the proposed loan of similar size by the British government is not forgotten in connection with the suggested significance of absence of negotiations for a loan in this country.

The market for securities has been under the immediate influence of the possibility of peace negotiations. Few observers indicate a belief that parley will be held inside six months, but opinions that next November will see official moves toward peace are common. The market acts accordingly.

It is a simple deduction that withdrawal of war orders will be followed by reduction to one-third of present activity in copper and steel, with a corresponding falling off in revenue earned.

But as for abundance of actual money, soundness of public sentiment and universal confidence in business conditions, there has not been a time when these were more firmly established or based on better considerations.

As for the immediate course of the market, it will be subjected to developments in Mexico and the latest submarine activity, resulting in the sinking of the Sussex with Americans aboard.

One development of the foreign demand for American products that may prove of general interest is the advance in the price of leather and the probably increase in the cost of shoes.

Leather Stocks Low.

The head of one of the largest producers of tanned leather announces that the stocks of finished leather are lower than they have been for twenty years. He adds that while the production at the present time is as great, if not greater than at any time in the same period, the demand from domestic as well as foreign shoe manufacturers is taking care of receipts as promptly as they are received at the leather market.

He says further that every substitution possible has been used to take the place of leather and that even with these substitutions the tanners have not been able to keep pace with the demand. And finally, he adds:

"We look for a continuation of the large consumption of leather for the next six or eight months, and feel that the demand for export to Russia in the summer months will consume every available side of leather that this country can produce, which will necessarily mean a heavy advance in prices over the present market."

NEW YORK WEEKLY BOND RANGE.

No. thous.		High.	Low.	Last.	Net chge.
4	Adams Exp 4s	83¼	83¼	83¼	— ¼
2	Ala Great Sou 5s	98½	98½	98½	— ½
6	Alaska Gold 6s	104	103¾	103¾	— ¼
3	do full paid	103	100¼	100¼	— 2¾
1	Allegheny Val gen 4s	96½	96½	96½	— ½
16	Am Agr 1st 5s	102¾	102½	102½	— ¼
1	do deb 5s	96¾	96¾	96¾	— ¾
24	Am Cotton Oil 5s	97¾	97¾	97¾	— ¼
1	Am H & L 6s	104	104	104	— ¼
21	Am Smelt 6s	110¾	110	110¾	— ¼
70	Am Tel & T col 4s	92	91¾	91¾	— ¼
337	do 4½s	104¾	107½	108¾	+ ¾
18	do cv 4s	101¾	101½	101½	+ ⅛
56	Am Writ Paper 5s	74	72	74	+ 2½
11	Ann Arbor 4s	63	63	63	— 1
81	Armour 4½s	94¾	94	94½	— ¼
17	Atch cv 5s	101¾	101¾	101¾	— ⅛
73	do gen 4s	94¾	94½	94¾	— ⅛
1	do adj 4s	86¾	86¾	86¾	— ⅛
5	do stamp	87¾	87¾	87¾	— ⅛
16	do cv 4s of 1955	103¼	103	103¼	— ⅛
12	do cv 4s of 1960	97¾	97¾	97¾	— ⅛
47	do short line 4s	104	103¾	104	
4	do Rocky Mtn 4s	90	90	90	— ¾
15	Atlanta & Dan 4s	86½	86½	86½	— 1½
34	A C Line 1st 4s	81½	81½	81½	+ ⅛
5	do Unif 4½s	92¾	92¾	92¾	— ⅛
2	do L & N 4s	91¾	91¾	91¾	— ⅛
205	B & O ref 5s	86	86	86	— ⅛
262	do cv 4½s	101¼	100¾	100¾	— ⅜
20	do gold 4s	96¾	96¾	96¾	— ⅛
45	do 3½s	91¾	91½	91¾	— ⅛
27	do W Va 4s	93¾	92¾	92¾	— ⅛
37	do S W 3½s	88¾	88	88½	— ⅛
7	Beech Creek 1st 4s	91¾	91¾	91¾	+ ⅛
11	Beth Steel 1st 5s	96¾	96¼	96¼	— ⅜
84	do ref 5s	104	103⅝	103¾	
1	B R T con 5s	101¾	101	101	— ⅛
63	do 6% notes	102¾	102½	102¾	— ⅛
6	B U Elev 5s stamp	101¼	101	101¼	+ ⅛
1	B U Gas 5s	102¼	102	102	— ⅛
1	Buf R & P gen 5s	105¾	105¾	105¾	
1	Buf C R & N 5s	110	110	110	+ ⅜
9	Bush Term 5s	99¾	99¾	99¾	— ⅜
2	do 4s	90¾	90	90	
27	Cal Gas & E 5s	88½	88½	88½	— ⅛
1	Cent Dts Tel 5s	100	99¾	99¾	— ⅛
4	Cent of Ga 1st 5s	102¾	102¾	102¾	+ ⅛
1	do con 5s	106	106	106	+ ⅛
58	Cent Leather 5s	100¾	100½	100¾	— ⅛
115	Cent Pac 1st 4s	102	101¾	102	— ⅛
1	do short line 4s	90¾	90	90¾	— ⅛
12	Cent R R N J 5s	84½	84½	84½	— 1½
8	Cent Vermont 4s	118	117¾	117¾	
7	C & O ref 5s	88¾	88½	88½	+ 1
10	do gen 4½s	97	96	97	
365	do cv 4½s	92¾	92¼	92¾	+ ⅜
2	do Coal River 4s	89¾	85¾	86¼	— 2½
16	C A & I 5½s	88	88	88	— 1
31	C O B & Q gen 4s	44	44	44	
1	do Denver 4s	99½	98¾	98¾	— ½
3	do Ill 4s	99¾	99¾	99¾	
65	do Ill 3½s	95¾	94¾	95¼	+ ⅛
15	do Neb 4s	85½	85½	85½	— ½
254	do joint 4s	98¾	98¼	98¼	+ ¼
1	do reg	98¾	98¾	98¾	+ ¼
3	Chgo & E Ill ref 6s	28¼	28¼	28¼	— ¾
2	Chgo Ind & So 4s	72¾	72¾	72¾	— ¾
54	C M & St P cv 5s	90¼	90¼	90¼	+ ¼
15	do gen 4½s	107¾	106¾	106¾	— ⅝
73	do cv 4½s	103¼	102¾	102¾	— ⅜
12	do gen 4s	94¾	94¾	94¾	— ¼
82	do 6s of 1925	119¾	119¾	119¾	— ¼
46	Int Met 4½s	198	189	191	+ ¾
284	I R T 5s	73¾	73¾	73¾	— ¼
7	Int Agr Chem 6s	76	76	76	— 1
10	Int Marine 4½s	98	97¾	97¾	— ¼
656	do ctfs	98	97¾	97¾	— ¼
18	Dul S S & A 5s	74¾	73	73	— ¾
58	E T V & G rec 5s	98¼	98½	98½	— ¼
1	Edis of N Y con 5s	100	100	100	— ¼
9	Erie 1st 7s	110¾	110	110	+ 1
1	do 4d ext 5s	110¾	110⅝	110⅝	— ⅛
18	do prior lien 5s	103¾	103¾	103¾	— ⅛
96	do gen lien 4s	85¾	85	85½	— ½
6	do cv 4s ser A	76	76¼	76½	— ⅜
1	do cv ser B	71	71	71	
359	do ser D wi	76¾	76¾	76¾	+ ⅛
1	Erie Jers & Imp 5s	86¾	86¾	86¾	
1	Evans & T H con 6s	106	106	106	— ¼
4	Ft W & D C 6s	91	91	91	+ ¾
1	Ft W & R G 1st 4s	106¾	106¾	106¾	
1	Gen Baking 6s	61¾	61¾	61¾	+ ⅜
22	Gen Elec 5s	85	85	85	
4	do 3½s	105	104½	105	
6	Granby 6s stamped	82½	82½	82½	
3	Gt Falls Power 5s	107	107	107	— ⅜
29	Gt Nor 4½s	101	101	101	— ⅛
1	Harlem River & P 4s	99	99	99	
8	Hock Val 1st 4½s	93	93	93	+ 1
2	Hous E & W Tex 5s	96	96	96	
2	Hud Co Gas 5s	103½	103½	103½	+ ⅜
2	Hud & Man 5s	73¾	73	73¾	+ ¼
29	Hud & Man 1st 5s	30½	30	30	— ½
31	Ill C & Sst L & N O 5s	102	102	102	
2	Ill Cent ref 4s	90	90	90	— ⅛
3	do 3½s of 1951	85¾	85¾	85¾	+ ¾
26	Ill Steel 4½s	97½	96¾	97¼	+ ⅜
10	Ind Steel 5s	103¾	102½	102¾	— ⅜
11	Inup Cop 6s of 1919	191¼	190	190	— 6
82	do 6s of 1922	198	189	191	+ ¾
46	Int Met 4½s	73¾	73¾	73¾	— ¼
284	I R T 5s	96¼	96¼	96¼	+ ⅛
7	Int Agr Chem 6s	76	76	76	— 1
10	Int Marine 4½s	98	97¾	97¾	— ¼
656	do ctfs	98	97¾	97¾	— ¼
18	Dul S S & A 5s	74¾	73	73	— ¾
58	E T V & G rec 5s	98¼	98½	98½	— ¼
1	Edis of N Y con 5s	100	100	100	— ¼
9	Erie 1st 7s	110¾	110	110	+ 1
1	do 4d ext 5s	110¾	110⅝	110⅝	— ⅛
18	do prior lien 5s	103¾	103¾	103¾	— ⅛
96	do gen lien 4s	85¾	85	85½	— ½
6	do cv 4s ser A	76	76¼	76½	— ⅜
1	do

FOREIGN GRAIN PRICES DECLINE; FREIGHTS LOWER

Readjustment in Values Affects Markets on This Side; Corn Longs Liquidate.

BAROMETER OF WHEAT PRICES FOR CHICAGO

Diagram showing the daily changes during the last week in the closing price of Chicago May wheat, as published in "The Chicago Tribune":

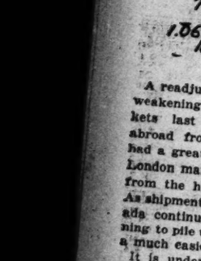

A readjustment in prices abroad had a weakening effect on the domestic markets last week. Increased arrivals abroad from Argentina and Australia had a great effect on prices, and in the London market there has been a decline from the high point of 33@34c per bu. As shipments from this country and Canada continue heavy, stocks are beginning to pile up abroad, and buyers are in a much easier position.

It is understood that liberal reserves have been secured, so that the wheat now arriving abroad is going into consumption. Argentine shipments were 3,184,000 bu for the week, and Australia shipped 1,160,000 bu. Bradstreet's placed American clearances for the week at 10,389,000 bu, so that total world's shipments will be heavy.

Crop News Is Factor.

In domestic markets the declines abroad were counteracted in a measure by the crop news. The conditions in the northwest are creating considerable apprehension. Temperatures continue low throughout Canada, and there were several snowstorms the latter part of the week. There was some precipitation in the southwest, but more rain is needed.

Crop reports have been a little more optimistic as a rule. Le Count has covered a large part of the southwest, and his reports have been much more optimistic than the majority of the private advices. He finds general conditions fairly favorable as a rule. The crop was seeded late in many sections. In the opinion of some good judges growing weather will show a much better outlook than now indicated. The crop conditions will be the principal market influence for some time.

Cash Prices Hold Firm.

Cash market conditions were healthy. Shipments from Chicago continue heavy and receipts continue liberal at all points. However, there does not seem to be any great pressure to sell, and sample prices continue to hold strong relative to the futures.

Congestion at eastern shipping points continues, but clearances are running larger than a year ago. Boats are said to be more plentiful and rates have declined sharply recently both from the United States and Argentina to Europe.

Speculative conditions are not much changed. The market has been nervous and choppy much of the time, but a significant feature has been the quiet absorption of wheat on all setbacks by commission houses, the market rallying easily. Visible supply stocks are much larger than a year ago, but it is believed a large part of the stocks has been sold to go out. Bid prices for export via the gulf have been lowered relative to the futures.

Bears Gain Lead in Corn.

In corn the feature has been a determined drive at the long interests by a strong bear party. The selling was heavy and the market declined sharply. The demand for cash corn has been dragging, due largely to the crippled shipping facilities, and receipts have been much larger than a year ago, resulting in further increases in stocks. The country sales to arrive have been moderate as a rule, but primary receipts are running about twice as large as a year ago. The liberal receipts checked buying and made it easier for the short sellers to depress prices.

Foreign markets were not lowered much and conditions abroad appear bullish. Argentina shipped only 376,000 bu for the week and American shipments were 1,890,000 bu. These shipments would indicate that stocks abroad must be extremely light, but the consumptive demand reported by Liverpool was not urgent.

Hog products displayed a firm undertone most of the week. There was considerable liquidation on long lines at times, but the general demand continues good and the buying is active on all setbacks. The southern demand for bacon is improving and there is a fair export and domestic trade. Trade in lard has been active. Receipts are running heavy in the west. Liverpool prices have been strong as a rule.

Range of Prices for the Week.

WHEAT.

	Closing		
High.	Low.	Mar. 25	Mar. 27.
May .. 1.10¾	1.05¼	1.06⅝-¾	1.08
July .. 1.08¾	1.04⅝	1.06⅞-⅞	1.08
Sept .. 1.07⅝	1.03⅝	1.05⅝	1.18⅝
	1.03⅝	1.04⅝	1.06⅞

CORN.

May .. 78⅝	70¼	72¾-⅞	74¾-⅞
July .. 77	72-⅝	74	73¼-⅜
Sept .. 75¾-⅞	73⅜	73⅝	70⅝

OATS.

May .. 45	42	43¾-⅞	45¾-44
July .. 45⅜	41⅛	41⅜-43	43⅛

PORK.

May .. 23.07½	22.60	22.90	22.60
July .. 22.95	22.45	22.75½	22.50

LARD.

May .. 11.60	11.37½	11.55¾	11.37½
July .. 11.55	11.33¾	11.47½	11.25¾

SHORT RIBS.

May .. 12.15	11.85¾	12.02½	11.85¾
July .. 12.20	11.93¾	12.12½	11.92½

Cash Prices.	Wheat.	Corn.	Oats.
Monday ..	1,707,000	6,125,000	2,660,000
Tuesday ..	7,940,000	5,325,000	3,894,000
Wednesday ..	4,308,000	2,884,000	3,866,000
Thursday ..			
Friday ..	5,628,000	3,071,000	4,948,000
Saturday ..	2,310,000	3,156,000	4,498,000
Total this week ..	2,944,000	3,128,000	3,173,000
Total last week ..			
Increase ..	8,684,000	1,068,000	1,007,000
Decrease ..	2,056,000	1,139,000	1,819,000
Total year ago ..	4,628,000	2,929,000	3,188,000

WEEKLY BOSTON STOCK RANGE.

	Sales.	High.	Low.	Last.	Net chnge.
Adventure ..	2,600	3⅝	3⅝	3⅝	+ 1/16
Ahmeek ..	635	100½	97	98	— 2
Alaska Gold.	3,690	22	19¼	20¼	— ⅜
Algomah ..	100	1¼	1	1	— ⅛
Allouez ..	275	71¼	68½	68¾	— 4
Am. Cano ..	48,162	92	83¾	87⅛	— 1⅛
Am. Zinc, Smel..	1,328	8⅝	8	8⅛	— ⅛
Arnold ..	100	60c	60c	60c	
Anaconda ..	454	67½	65¾	65¾	— 2¾
Butte & Balak..	685	4⅛	3⅞	3⅞	— ⅛
Butte & Sup..	18,843	38¾	37	38	— ⅛
Cal. & Ariz..	3,150	73¾	72	73	— ⅛
Cal. & Hecla..	111	560	548	550	— 10
Centennial ..	240	17⅜	17¼	17¼	+ ⅛
Chino ..	200	55¼	54	54	— 1
Cop. Range..	2,411	64½	62¾	63⅜	— ⅜
Daly-West ..	260	3⅝	3½	3½	
E. Butte ..	2,360	13	12¾	12¾	— ⅛
Franklin ..	1,275	30½	29	30	— ⅛
Granby ..	155	60	59	59¾	— ⅛
Gr. Cananea..	409	46	44¾	45¼	— 1⅛
Hancock ..	253	15½	14½	15	— ⅜
Helvetia ..	600	40c	30c	30c	— ⅜
Ind. Cop. ..	450	4¼	4	4	— ⅛
Insp. Cop. ..	165	48½	47¾	47¾	— 1⅛
Isl. Creek ..	245	46	45	46	— ⅛
Do pfd ..	204	91	90	90	— ⅛
Isle Royale..	961	28	27	28	
Kerr Lake ..	1,150	4⅝	4⅜	4⅜	+ ⅛
Keweenaw ..	590	3⅜	3⅛	3⅛	— ⅛
Lake Cop. ..	1,010	17½	16½	16¾	— ⅜
La Salle ..	285	4½	4¼	4¼	— ⅛
Mason Val. ..	440	3½	3	3¼	
Mass. Cons. ..	140	13⅝	12¾	13	— ⅛
Mayflower ..	720	2⅜	2¼	2⅜	— ⅛
Miami Cop. ..	10	36½	36½	36½	— ⅜
Michigan ..	200	2⅜	2⅜	2⅜	— ⅛
Mohawk ..	720	2⅜	2⅜	2⅜	— ⅛
Nev. Cop. ..	1,031	99¾	96	96½	— 3⅛
New Arcad..	905	17	15⅝	17	+ 1⅛
New Idria ..	2,640	17	14¾	17	+ ⅜
Nipissing ..	1,515	7⅜	6	7	— ⅛
No. Butte ..	3,261	30	27½	28½	+ ⅜
No. Lake ..	780	3	2¾	2¾	— ⅛
Ojibway ..	140	1¼	90c	1⅛	+ ⅛
Old Col. Min.	365	3	1¾	1⅞	— ⅛
Old Dom. ..	1,076	2½	2½	2½	— ⅛
Osceola ..	882	68½	66½	66¾	— 1⅝
Pond Crk ..	1,520	99½	96¾	97½	— ⅜
Quincy ..	555	14½	13⅝	14¼	— ⅛
Ray Cons. ..	465	24	23¾	23¾	— ⅛
Santa Fe ..	500	3	2¾	2¾	— ⅛
Shannon ..	4,382	10¾	8⅝	9½	— ⅛
Shattuck ..	25	37	36½	36½	— ⅛
So. Lake ..	645	7¼	6¾	7¼	+ ⅛
So. Utah ..	9,360	6c	6c	6c	
St. M. Land..	601	72¾	70¾	72	+ 1⅛
Sup. & Bost..	530	3½	3¼	3¼	— ⅛
Sup. Cop. ..	690	17½	15½	17½	+ ⅛
Tamarack ..	747	54	52	53	+ 1
Trinity ..	1,597	9¼	8¾	9	
Tuolumne ..	6,640	35c	30c	32c	+ 2c
Un. Cop. Ld.	150	1¼	1	1	
U. S. Smelt..	38,302	69½	66	67¾	+ 1
Do pfd ..	2,294	53	50¾	51¼	+ ⅜
Utah Apex ..	7,003	4⅝	4¼	4¼	— ⅜
Utah Cons. ..	8,304	36⅝	34	34	— 1⅛
Utah Cop. ..	105	85	82	81½	— ⅜
Utah Metals.	7,965	10¾	10¼	10½	— ⅛
Vic. Cop. ..	520	4	3½	3¾	— ⅛
Winona ..	201	4½	4¼	4⅜	— ⅛
Wolverine ..	101	60½	57¾	60	— 2½
Wyandotte ..	100	2	2	2	

RAILS.

Atch. ..	8	106½	106½	106½	— ⅜
Bost. & Alb. ..	90	105	104	104	— ⅛
Bost. & Elev. ..	1,013	79¼	77¼	76½	— 1
Bost. & Low. ..	85	138¼	138¼	138½	

CHICAGO WEEKLY STOCK RANGE.

	Shares.	High.	Low.	Close chge.	Net
Am. Radiator ..	16	895	891	895	
Am. Shipbldg ..	4,060	48	42	47⅝	+ ⅝
Do pfd ..	769	91¼	87	91¼	+ 1¼
Booth Fisheries ..	24	38	31	31	— 2
*Do pfd ..	44	74	72	73	— ½
C. C. & C. Rys. pfd.	200	17½	17½	17½	
Chi. Pneu. Tool ..	5,072	74½	70¼	74	
Chgo. Rys. Ser. 2 ..	60	16	15½	15½	
Do Series 3 ..	50	3¼	3¼	3¼	
Do Series 4 ..	100	1¼	1¼	1¼	— ⅛
Com. Edison ..	266	146	144½	146	— ¼
Deere pfd ..	36	95	94½	95	+ 1½
Diamond Match ..	460	105	104½	105	+ ⅝
Illinois Brick ..	280	81	80¼	81	+ ⅝
Int. Harv., N. J. ..	330	110¾	110¼	110½	— ⅛
Lindsay Light ..	110	9¼	9¼	9¼	— ⅛
Montg. Ward pfd ..	170	113½	113¼	113¾	— 1⅛
Nat. Biscuit ..	18	125	124¼	124¾	— ⅛
Nat. Carbon ..	50	182	181	182	
Do pfd ..	30	122½	122	122	+ ½
Peoples Gas ..	114	63¼	62	63¼	
Public Service ..	589	105¼	104½	104¾	— ⅛
Do pfd ..	779	115	114¾	114¾	— ⅛
Quaker Oats pfd ..	120	108½	108	108½	— ⅜
Sears-Roebuck ..	54	110	109¾	110	+ ⅛
Stewart Warner ..	284	176¾	174½	176¼	— ½
Swift & Co. ..	744	88	87¼	87½	— ⅜
*Union Carbide ..	518	132	131¼	131½	— ⅜

*Ex. dividend.

BONDS.

$ 6,000 Armour 4½s ..	94½	94⅜	94⅜	....	
15,000 Booth Fish deb 6s	83½	83	83	....	
4,000 Chi City Ry 5s ..	91½	91½	91½	....	
5,000 Chi Gaslt & C 5s	102⅝	102⅜	102⅜	+ ⅛	
1,000 Chi Rys 1st 5s ..	98⅜	98⅜	98⅜	— ⅛	
6,000 do Ser Series B ..	71	71	71	....	
5,000 do 5s Ser C ..	96½	96½	96½	....	
5,000 Chi Tel 5s ..	99½	99½	99½	....	
1,000 Cicero Gas 5s ..	102⅜	102⅜	102⅜	....	
31,000 C Edison 1st 5s	102⅛	98⅜	98⅜	....	
6,000 Met L 1st 4s ..	72¼	72¼	72¼	....	
5,000 do Ext 4s ..	65¼	65¼	65¼	....	
66,000 Morris & Co. 4½s	92¾	92¾	92¾	....	
20,000 N W El 1st 5s ..	89½	89	89½	+ ⅜	
4,000 Ogden Gas 5s ..	96½	96½	96½	....	
10,000 Public Serv 5s	101⅝	101⅜	101⅜	....	
21,000 So Side El 4½s ..	92½	92	92¼	+ ⅛	
17,000 Swift & Co 5s ..	100	100	100	....	
10,000 West Elec 1st 5s	102½	102¼	102¼	....	

WOMEN'S WEAR.

The coat and suit trade has been rather quieter than usual during the last two weeks owing to the cold weather. This dullness is ascribed to the unseasonable weather. As soon as it becomes warmer the retailers will find a brisk business coming to them, and this activity will immediately reflected in the manufacturing trade. Strike talk is worrying the industry, but it is not generally believed that the labor unions will want to try out issues with the manufacturers so late in the season. If trouble comes, according to those in touch with the situation, will be confined to individual shops. Although there has been a very large quantity of merchandise sold and not very much activity up to date with the retailers, this is not regarded in a pessimistic light. With Easter coming late, and consequently more than the ordinary time granted to the retailers to move out their stocks, the manufacturing trade is not apprehensive over the future.

Quite a few mills in the dress goods and cloth lines catering to the women's wear cutting-up trade have been caught with open orders from buyers on their books, which have been made buyers took advantage of the open orders they had given before these increases were announced, and were able to get merchandise at the old prices. In some cases the mills refused to do business on this basis, and, when assortments were pawed, buyers were told that the goods could be obtained only at the new quotations. Some of the more representative houses, however, were forced to pay the penalty of their oversight, rather than back down on these previous contracts. From what the trade now says, present conditions will probably wipe out entirely the open order system or cause color specifications to be given within a stated period, or the order automatically canceled.

Tan hosiery, especially women's, has not been in the limelight very much this season. This probably accounts for the following statement, which was made by a prominent local knit goods wholesaler: "Deliveries of tan hosiery are improving," he said. "We got back from a retailer who couldn't sell them.

WISCONSIN RUSHES WORK ON INTERSTATE HIGHWAY.

Wisconsin will complete its portion of the interstate highway connecting Chicago and Milwaukee by the end of this year, according to the annual report of the Sheridan Road Improvement association, made public yesterday.

The directors of the association announce that the road is being built in Wisconsin more rapidly than in Illinois. A Sheridan Road Improvement association of Wisconsin has been organized since July 1 with a membership of more than 700. Work on the road is in progress from Milwaukee south to the state line. The Wisconsin improvement will be practically complete, according to present plans, by the end of 1916.

The various north shore cities and towns in Illinois are planning the improvement of their respective portions of Sheridan road. Progress has been made in many of the towns, and a road which three years ago was well nigh impassable has been made a boulevard in several towns.

MEN'S WEAR.

Clothing manufacturers are making strong efforts to induce mills to accept contracts on lightweight goods for the spring of 1917. In most cases manufacturers refuse to consider offers or to quote prices. Buyers representing large clothiers have made many offers in the way of contracts for spring of 1917, including staples, serges, and fancies. Many reports are current of large forward contracts having been accepted on staples and serges, while it is also rumored that certain mills have contracts for the lightweight fancies. It is generally believed that a substantial yardage of serges has been placed under order, but selling agents refuse either to deny or confirm reports.

Quite a demand has sprung up from the boys' and children's clothing manufacturers for chinchillas, which will be made into the overcoats for next fall and winter. The active call for these goods has caused the mills to put in the two staple shades, blue and gray. Because of the shortage of blue dye, the cloth made in this color costs more to buy than the gray. While the boys' and children's clothing manufacturers are proving active buyers, they are anxious over the increases that have occurred on piece goods. This business is commonly understood to be conducted on very slight margins and is of a highly competitive character.

Every kind of business has its drawbacks, and, according to a prominent factor in the underwear trade, export business in these goods is no exception. He said that it was none too satisfactory, because of the unwillingness of the buyers in those countries to accept the case assortments that are put up for the domestic trade. These assortments, he said, are too heavy goods consisted of shirt sizes ranging from 34 to 46, with drawer sizes in proportion. The Scandinavian buyers were said to want sizes 28, 40, and 42 very badly, but they did not want many 34s, 36s, 44s, or 46s. On the other hand, the wholesaler said, the South American trade is "calling for 34s, 36s and 38s, almost to the exclusion of the larger sizes.

The rush to place orders in the men's wear woolen and worsted goods market is about over. Some late buyers are making their appearance, looking for fall merchandise, but as a rule clothing manufacturers and even tailors to the trade have left for home. Years ago, pressed in selling agencies and by manufacturers a week or ten days ago that, owing to abnormally high prices, buyers would not place their usual volume of business for fall, have proved groundless. Not only have they taken the usual yardage, but they have bought much earlier than usual. On medium and low grade fabrics their orders have been fully equal to those of previous normal seasons, but on finer grades it is left to book houses and wholesalers to carry stock which the trade will need later on. Some of the more prominent book houses are aware of this fact, and are making provision for a larger demand on their stock. The well sold ahead condition of the mills is shown by the fact that many are looking for outside machinery, as their own plants are not only running full but on overtime schedules.

FOREIGN MAIL SCHEDULE.

FOREIGN MAILS WILL CLOSE AT CHICAGO postoffice as follows; Declared for Switzerland, Spain, Portugal, Turkey, Egypt, Greece, British India, Roumania, Belgium, and Africa, 7 p. m.

For Cuba, 5:30 p. m.

For Alaska, 9 p. m.

For Manitoba, British Columbia, and Northwest Territory, 9 p. m.

For Jamaica, West Indies, 12 p. m.

For Panama, Canal Zone, Cauca and Narino Departments of Colombia, Ecuador, Bolivia, Peru (except Iquitos), and Chile, via New Orleans, by S. S. Parismina, Monday, March 27, 5:45 p. m.

For Japan, China, and Corea, via Seattle, by S. S. Chicago Maru, Monday, March 27, 9 p. m.

For Norway, Sweden, Denmark, Germany, Austria-Hungary, Bulgaria, Servia, Luxemburg, Turkey, Africa, West Asia, and East Indies, via Liverpool, by S. S. St. Louis, Thursday, March 30, 12 midnight.

For Great Britain and Ireland, by S. S. St. Louis, Friday, March 31, 11:45 a. m.

For Guam and Philippines, via San Francisco, by United States transport, Saturday, April 1, 12 midnight.

For Hawaii, Samoan Islands, and Australia; also specially addressed correspondence for New Zealand via San Francisco, by S. S. Sierra, Saturday, April 8, 8:30 p. m.

D. A. CAMPBELL, Postmaster.

TERMS OF SUBSCRIPTION OF THE TRIBUNE.

Orders for mail subscriptions must be accompanied by remittance to cover.

Postage paid in the United States [outside of Chicago and suburbs], Canada, and Mexico.

Daily, without Sunday, one year, $4.00; six months, $2.00; three months, $1.25; two months, $1.00; one month, 50 cents.

Daily with Sunday, one year, $6.50; six months, $3.25; three months, $1.75; one month, 75 cents.

Sunday only one year, $2.50; one month, 25 cents.

Canadian subscribers ordering the Sunday edition without the daily are charged 20 cents a month extra for postage. Give postoffice address in full, including county and state. Remit by express money order, draft, or in registered letter, at our risk, to The Tribune company, publisher.

CITY RATES.

Daily only, per month .. $ .30
Daily and Sunday, per month .. .55
Sunday only, per month .. .25

NEW YORK—281 FIFTH AVENUE.
WASHINGTON—40 WYATT BUILDING.
SAN FRANCISCO—742 MARKET STREET.
LONDON—8 REGENT STREET, S. W.
PARIS — 1, BOULEVARD DES CAPUCINES.

FIRE RISK FIRMS GET HARD BLOW IN LAST WEEK

Property Loss in Three Cities Estimated at $10,000,000; Wisconsin Fund Hit.

BY C. M. CARTWRIGHT.

Last week was a hot one, so far as fire insurance companies are concerned. There were many fires that burned over a considerable area in important cities. The largest fires reported were at Augusta, Ga.; Nashville, Tenn.; and Paris, Tex., there being an estimated property loss in these three cities of $10,000,000.

In addition there were heavy losses in the Oklahoma oil fields and a number of cotton compresses burned in that territory. Western department offices in Chicago report that there were more individual losses sent in at this time than for many months previous. These are chiefly claims on houses, household furniture, small stores, and the like.

The year had started out fairly well, so far as the loss records are concerned, and compared very favorably with previous good records the first three months of the year. The heavy losses in the south, however, will bring up the total to a high figure. Texas has always been a "hot" state, and during the last five years the average loss ratio has been 70 per cent or so.

Wisconsin State Fund Hit.

Another feature in the losses of the week was the heavy drain on the Wisconsin state fire insurance fund, owing to the burning of the normal school at Oshkosh. Under the Wisconsin law the state can insure all kinds of government property, whether state, county, or municipal. The attorney general has given an opinion to the effect that where the fund is exhausted the general funds of the state can be drawn on. At last reports the state fund had about $125,000 in the treasury, but the Oshkosh loss will deplete it.

Another interesting phase of the loss situation to insurance men is the fact that the self-insurance fund of the Des Moines (Ia.) school board has been wiped out. The fire during the week burned the Des Moines grammar school building, causing a loss of $15,000. There was $12,000 in the school board insurance fund, so the school interests will be called on to sustain a bigger loss than the fund can meet. The insurance people have taken the ground that there is no economy in school boards or other institutions attempting to carry their own insurance, because they cannot get a general average.

Grain Loss by Hail Heavy.

The total insurance losses on growing grain during 1915, which were heavier than in any previous year in the history of the country, have been tabulated, showing that stock insurance companies paid claims amounting to $9,099,909. This gives a loss ratio of 121.7 per cent. These figures do not include the many hail insurance mutuals, so that the losses paid probably run up to $12,000,000. The premiums of stock companies on hail insurance last year amounted to $7,515,768. The Hartford Fire did the largest volume of hail business, its premiums being $1,133,065.

The 1915 hail insurance premiums were double those of 1914. The 1914 premiums were double those of 1913. The hail insurance line has been growing by leaps and bounds during the last few years and has been one of the great features in the insurance business. Many companies have entered it during the last three years.

Benefit of Health Service.

The Germania Life Insurance company has announced the results of its health service, introduced last May. Some of the companies are inaugurating health service departments, giving the policyholdens the opportunity of being examined by competent physicians and thus catching the first traces of incipient disease. Up to March 1, 2,330 policyholders of the Germania had applied for examination.

A survey was made of 1,164 policyholders. Of these it was found that only 1.21 per cent passed a perfect examination, while 98.79 per cent needed medical advice regarding living habits or physical condition. Of the number 68.87 per cent were urgently in need of medical treatment. Of 1,140 policyholders found in imperfect condition, it was discovered that 4.23 per cent were seriously affected and 64.12 per cent were moderately affected. Only 160 of those referred to physicians were aware that there was any impairment of any nature.

Concern to Insure Negroes.

The Life insurance men are interested in the announcement that the Standard Life Insurance company of Atlanta, Ga., is considering entering Illinois and establishing a branch office in Chicago. This is the best known negro insurance company in the south. During the medico-actuarial investigation, which was carried on by the Actuarial Society of America and the medical directors of life insurance companies, some 800,000 cases of Negro risks were surveyed. It was found that the average mortality rate was 135 per cent of the expected. When these statistics were promulgated, a number of companies that had been writing Negro risks, discontinued.

A new live stock insurance company is being organized at Danville, Ill., known as the Farmers and Breeders' Live Stock Insurance company. Illinois is coming to the front as the home office state of live stock companies. This will make the fifth to be organized. The Danville company's stock is being sold chiefly to growers and breeders of live stock and to insurance agents who will represent the company. It will have $100,000 capital.

Urge Revising Risk Textbook.

The executive committee of the American Life convention, composed of officials of southern and western companies, are objecting to some of the features of the new textbook on life insurance prepared by Prof. S. S. Huebner of the University of Pennsylvania, under the auspices of the National Life Underwriters' association. The book is intended as a textbook, where courses of life insurance are followed in schools and colleges.

The American Life convention objects to Prof. Huebner's championship of mutual companies rather than stock companies. Prof. Huebner also is emphatic in favoring federal supervision of insurance, while the American Life convention has gone on record as strongly against it.

INDEX TO CLASSIFIED ADVERTISEMENTS.

	Pages.	Col.
ARTS AND ANTIQUES	22	7
AUCTION SALES	23	7
AUTO CREDITS FOR SALE	24	8
AUTOMOBILES	24	8
GASOLINE	25	1
ELECTRIC	25	2
MOTOR TRUCKS	25	3
AUTO SUPPLIES, ACCESSORIES	25	4
AUTOMOBILES WANTED	25	5
BARTER AND EXCHANGE	21	2
BICYCLES AND MOTORCYCLES	25	3
BILLIARDS AND BOWLING	22	3
BOARD AND LODGING	22	3
BOARD WANTED	22	3
BOOKS AND MAGAZINES	23	3
BUSINESS CARDS	22	3
BUSINESS CHANCES	25	3
BUSINESS PERSONALS	22	3
CAMERAS, KODAKS, ETC	22	3
CASTOFF CLOTHING	26	3
CLEANERS AND DYERS	23	3
CLOTHING, FURS, ETC	22	3
DANCING SCHOOLS	22	3
DETECTIVE AGENCIES	25	3
DOGS, BIRDS, POULTRY, ETC	25	3
DRESSMAKING AND MILLINERY	21	3
FINANCIAL	24	3
FOR SALE	26	3
GARAGES	25	3
HELP WANTED—MALE	25	3
HELP WANTED—FEMALE	21	3
HORSES AND CARRIAGES	24	3
HOTELS	22	3
HOUSEHOLD GOODS	25	3
HOUSEHOLD GOODS WTD	25	3
INSTRUCTION	25	3
JEWELRY, WATCHES, ETC	22	3
LAND INFORMATION	22	3
LAWYERS	24	3
LEASEHOLDS	22	3
LEGAL NOTICES	23	3
LIGHT & HEAVY MANUFACT'G	22	3
LOST AND FOUND	22	3
MACHINERY AND TOOLS	22	3
MISCELLANEOUS	22	3
MORTGAGES	22	3
MOTORCYCLES AND BICYCLES	25	3
MOTOR TRUCKS TO RENT	25	3
MUSICAL AND DRAMATIC	25	3
MUSICAL INSTRUMENTS	25	3
OFFICE DEVICES	25	3
PARCEL POST AND EXPRESS	24	3
PARTNERS WANTED	24	3
PATENTS, PATENT ATTORNEYS	24	3
PERSONAL	25	3
PERSONAL PROPERTY LOANS	24	3
PRINTING, ENGRAV'G, BIND'G	22	3
PRINTING MACHY'Y & SUPPLIES	25	3
PLUMB'G & LIGHT FIXTURES	25	3
REAL ESTATE	24	3
APARTM'TS—SOUTH SIDE	23	3
APARTM'TS—NORTH SIDE	23	3
APARTM'TS—SOUTH SIDE	24	3
APARTM'TS—NORTHWEST	24	3
APARTM'TS—WEST SIDE	24	3
BUSIN'S PPTY—SOUTH SIDE	24	3
BUSIN'S PPTY—NORTH SIDE	24	3
BUSIN'S PPTY—NORTHWEST	24	3
BUSIN'S PPTY—WEST SIDE	24	3
HOUSES—SOUTH SIDE	24	3
HOUSES—SOUTHWEST	24	3
HOUSES—NORTH SIDE	24	3
HOUSES—NORTHWEST	24	3
HOUSES—WEST SIDE	24	3
VACANT—SOUTH SIDE	24	3
VACANT—SOUTHWEST	24	3
VACANT—NORTH SIDE	24	3
VACANT—NORTHWEST	24	3
VACANT—WEST SIDE	24	3
MISCELLANEOUS—SOUTH	24	3
MISCELLANEOUS—NORTH	24	3
MANUFACTURING PPTY	24	3
SUB'N—OAK PARK, AUSTIN	24	3
SUB'N—SOUTHWEST	24	3
SUB'N—NORTH	24	3
SUB'N—NORTHWEST	24	3
SUB'N—WEST	24	3
ACRE PROPERTY	24	3
SUMMER RESORTS	24	3
FARM LANDS	24	3
COUNTRY	24	3
CATTLE RANCHES	24	3
MISCELLANEOUS	24	3
REAL ESTATE WANTED	24	3
REAL ESTATE TO EXCHANGE	24	3
REAL ESTATE LOANS	24	3
ROOMMATES	22	3
SAFES	22	3
SITUATIONS WTD—MALE	20	3
SITUATIONS WTD—FEMALE	21	3
STEAMSHIP LINES	21	3
STOCKS AND BONDS	24	3
STORE AND OFFICE FIXTURES	25	3
STOVES	22	3
TALKING MACHINES	25	3
TREES AND SHRUBS	22	3
TO RENT—ROOMS	22	3
TO RENT—FURN. ROOMS	22	3
TO RENT—HOUSEKEPG. RMS	22	3
TO RENT—HOUSES	22	3
TO RENT—FURN. HOUSES	22	3
TO RENT—SUMMER RESORTS	22	3
TO RENT—FLATS	22	3
TO RENT—FURN. FLATS	22	3
TO RENT—STORES	23	3
TO RENT—OFFICES & STUDIOS	23	3
TO RENT—LOFTS AND LOFTS	23	3
TO RENT—FACTORY PROPERTY	23	3
TO RENT—BUILDINGS	23	3
TO RENT—HALLS	23	3
TO RENT—BARNS	23	3
TO RENT—MISCELLANEOUS	23	3
TO LEASE & SUB'L TO LEASE	24	3
TRADE SCHOOLS—MALE	21	3
TRADE SCHOOLS—FEMALE	21	3
VACUUM CLEANERS & SUPPLIES	22	3
WANTED—TO RENT—ROOMS	25	3
WANTED—HOUSES	22	3
WANTED—FLATS	22	3
WANTED—STORES & OFFICES	23	3
WANTED—TO RENT—MISCEL	23	3
WANTED—TO RENT—MFG	23	3

OFFICIAL WEATHER FORECAST.

Chicago, March 26.—Following is the forecast issued by the Chicago district:

Illinois—Partly cloudy Monday; Tuesday fair and warmer.

Wisconsin—Partly cloudy Monday, preceded by rain in east portion; Tuesday fair and warmer.

Minnesota, North Dakota, and South Dakota—Fair Monday and probably Tuesday; warmer Monday.

Iowa—Generally fair Monday and Tuesday, with rising temperature.

Place of observation. | Highest temp. | Lowest last night. | State of weather. | Direction of wind. | Velocity of wind. | Precipitation in inches.

7:00 p.m. Central time.

Eastern states—

Albany	40	32	Cloudy	S.E.	12	....
Atlanta	60	52	Cloudy	S.W.	....	.46
Boston	50	36	Clear	S.	....	....
Buffalo	42	36	Fair	S.	12	....
Cleveland	46	36	Fair	S.W.	....	....
New York	46	40	Clear	S.W.

SITUATIONS WANTED—MALE.

Coachmen, Teamsters, Chauffeurs.

SITUATION WTD—A CHAUFFEUR; COMPE. and intelligent German, age 25; safe, careful driver; any make; also knows electric; only steady position; city refs. Superior 6671.

SITUATION WTD—CHAUFFEUR; SINGLE; last place; good on Locomobile and Cadillac car; careful driver; willing to leave city with ref. Address CHAS. NAPP, 1181 E. 63d-st., city. Drexel 2738.

Janitors and Porters.

SITUATION WTD—JANITOR, SINGLE; experienced; offices, flats, private building, grounds, lawns; city references. Address T L 158, Tribune.

SITUATION WTD — BY REL., EXP., AND practical head janitor in store, office, mercantile or bank bldg.; all repairs; best ref. Address P 449, Tribune.

SITUATION WTD—AS OFFICE JANITOR, shipping or packing and shipping. Address S Tribune.

SITUATION WTD — REL., SOBER GERMAN janitor; married, no children; do all repairs; best ref. CARLSON, 4145 Langley-av.; Douglas 3380.

SITUATION WTD—JANITOR, SOBER, GOOD Ph. Kenwood 6230. H. D. IRBY.

SITUATION WTD—JANITOR; MARRIED; best references. 7943 S. Ada-st. Stew. 5940.

SITUATION WTD—EXP. JANITOR, MARried, handy with tools. Address P 86, Tribune.

Stenographers. Typists, Etc.

SITUATION WTD—YOUNG MAN, EXPERT STENOGRAPHER; HIGH SCHOOL UNIVERSITY EDUCATION; 4 YEARS' COMMERCIAL AND LEGAL EXPERIENCE; WILL BE ADMITTED TO BAR NEXT JULY; NOW EMPLOYED IN LEGAL DEPARTMENT LARGE CHICAGO BANK, DESIRES POSITION AS SECRETARY OR ASSISTANT. ADDRESS G 66, TRIBUNE.

SITUATION WTD—STENOGRAPHER, A NO. 1; wishes responsible position where hard knowledge of details and executive ability are prime requisites; twelve years' experience; splendid references. Address T 546, Tribune.

SITUATION WTD—COMPETENT, RELIABLE; stenographer and office assistant, 4 yrs.' experience, now employed. Address P 477, Tribune.

SITUATION WTD—MALE STENOG. AND typist; 1 yr. exp.; $10.00. Address S 86, Tribune.

SITUATION WTD—YOUNG MAN STENOG. and typist; 1 yr. exp. Address G 383, Tribune.

SITUATION WTD—STENO. AND SECRE-; col. grad. Address H X 576, Tribune.

Miscellaneous.

SITUATION WTD—ARE YOU TRAVELING A GREAT DEAL? Perhaps you would travel less if you knew how to handle your mail? I could secure a SECRETARY and stenographer, skilled along commercial lines, thoroughly familiar with the Rand McNally Co.'s travel materials, and free to go anywhere, at any time, if you would, I am the man. Address T 641, Tribune.

SITUATION WTD—AM IN DENVER; HAVE just recovered my health and must have immediate outdoor employment; can sell anything from pianos down; was in business successfully in south before my health failed; I made good and can make good again. What have you to offer? Address B B 81, Tribune.

SITUATION WTD—PACKER DESIRES outside work; will buy rig and do the packing and delivering for one or more small business houses; 10 years in present position. Address P 227, Tribune.

SITUATION WTD — RESPECTABLE, SOber, reliable man as night watchman, to travel best; best city refs. from prominent Chicago people; city or suburbs. WATCHMAN, 1145 Cleveland-av.

SITUATION WTD—HAVE 5 PASS. CAR; want 4 passengers to loop from Rogers Park, or situation with use of car on North Side. Address P 449, Tribune. Phone Edg. 6900.

SITUATION WTD — AGRICULTURIST, graduated Germany, expert in the line of cattle, grain, wants position. J. Markwitz, 1146 Noble-st., Chicago.

SITUATION WTD—PERMANENT; INTELligent, trustworthy handy man. Polish, 44 yrs.; best of work; character ref. Al. Address S 451, Tribune.

SITUATION WTD—YOUNG MARRIED MAN for gardening, housework, chauffeur; familiar with automobiles; Knight engine preferred; good reference. Address S 415, Tribune.

SITUATION WTD—WITH GOOD TAILORING house; all around man for inside or road; 6 yrs. exp.; can handle big trade. Address S 331, Tribune.

SITUATION WTD—AS CLOTHING STOCKkeeper by young man with exp.; best ref. Address P 447, Tribune.

SITUATION WTD—AMBITIOUS MAN DEsires pos., do anything. Address O 438, Tribune.

SITUATION WTD—YOUNG GERM. AMER.; exp. painting and decorating. Address S 96, Tribune.

SITUATION WTD—YOUNG MAN, 25 YEARS, wants work on flats or private place; salary $15 week. THOR HEDBERG, 957 N. Lincoln.

SITUATION WTD—COLLEGE STUDENT, 22 yrs., after 6; will do anything. Address P 447, Tribune.

SITUATION WTD — YOUNG MAN, WITH growing mail order house. E. CARLSON, Carpenter-st.

SITUATION WTD—YOUNG MAN, 20, TO learn real estate business; salary no object; best refs. Address T 450, Tribune.

SITUATION WTD—MARRIED MAN, AGE 35, 5 years' selling exp., wants city salaried position; ref. Address O 528, Tribune.

SITUATION WTD—MAN, 22 YEARS; IN ANY line; 8 yrs.' clerical exper.; outside pfd.; refs. Address P 472, Tribune.

SITUATION WTD—MAN WITH FORD CAR desires light delivery. Address 6702 S. Peoria-st. Ph. Englewood 9472.

SITUATION WTD—SALESMAN WITH auto; reliable firm; salary; city only; 10 yrs.' present line. Address T 555, Tribune.

SITUATION WTD—BY MAN 29 YRS.; SINgle, with private family, to drive car, care lawn; best refs. Address S 128, Tribune.

SITUATION WTD—YOUNG MAN, COLLEction; can give cash bond. Address T 153, Tribune.

SITUATION WTD—AMBITIOUS, YOUNG, anxious to do any kind of work. Address O 448, Tribune.

SITUATION WTD — SINGLE MAN, SWEDish, age 30; handy with tools, any steady work; refs. Address P 186, Tribune.

SITUATION WTD—MAN, 28, OUTDOOR work; best refs. L. F. STAADEN, 1631 N. Central Park-av.

SITUATION WTD—BY MARRIED MAN, 35, with mfg. bus. or novelty house; will start at bottom; best of ref. Address G 383, Tribune.

SITUATION WTD — BY YOUNG MAN DEsiring sales experience; will start at bottom. Address F 570, Tribune.

SITUATION WTD—STUDENT; WORK EVE. and rm.; rest. pref. Address T 480, Tribune.

SITUATION WTD — CONSCIENTIOUS young man; cash bond. Address T 371, Tribune.

SITUATION WTD—STRONG MAN, 27 YRS.; wants steady work. Address P 447, Tribune.

SITUATION WTD—YOUNG MAN, PART time work p. m. Address P 461, Tribune.

SITUATION WTD — YOUNG MAN, 20, SELLing exp.; anything. Address O 151, Tribune.

Help Wanted with Investment.

SITUATION WTD—CHAUFFEUR AND MEchanic has $1,000 and services to invest; garage exp.; capable, sober, reliable. Address G 376, Tribune.

Day and Contract Work.

SITUATION WTD—CARPENTER, MASON; plastering, store fronts; anywhere; 1st class work. Ph. Wilmette 906 R. Address 4338 Berkeley-av.

SITUATIONS WANTED—FEMALE.

Bookkeepers and Clerks.

SITUATION WTD — COMPETENT, D. E. BOOKKEEPER; 14 YEARS IN LAST POSITION; REFERENCES. ADDRESS M 486, TRIBUNE.

SITUATION WTD—EXPERIENCED BOOKkeeper; 8 years' exp.; capable taking charge of office. Address H 293, Tribune.

SITUATION WTD—EXPERIENCED BUSIness woman; bkpr., steno. Address S 508, Tribune.

SITUATION WTD—A1 ASSISTANT BKKPR. 4 yrs.' exp.; accurate, neat. Address H 285, Tribune.

SITUATION WTD—YOUNG LADY, 17, OF-work; no exp.; ambitious and willing to learn. Address T 308, Tribune.

SITUATION WTD—ASST. BKKPR., ADD. MAchine, knowledge typing; salary, good at first; $12 to start. Address O 214, Tribune.

SITUATION WTD—BOOKKEEPER, STENO.; 4 years' exp.; h. s. education; A1 ref. Englewood.

SITUATION WTD — BOOKKEEPER, TYPIST; gen. office Work. Address H 319, Tribune.

SITUATION WTD—BOOKKEEPER; GENeral office work. Address O 276, Tribune.

SITUATION WTD—BOOKKEEPER; EXP.; well qualified; sal. $12. Eng. 4758.

SITUATION WTD—GIRL, GEN. OFFICE; ref. Address J K 825, Tribune.

Domestics and Cooks.

SITUATION WTD—CHRISTIAN WOMAN wishes with 2 children general position on farm. E. Witthoft, 531 Judson-av., Evanston; phone Greenleaf 1200.

SITUATION WTD—JAPANESE COOK OR general housework, with good refs.; exp., reliable. Address P 472, Tribune.

SITUATION WTD—EXPERIENCED GIRL; housework; no laundry. Address H 285, Tribune.

SITUATION WTD—NEAT COLORED GIRL, general housework, chambermaid; no washing; some nights. Douglas 4185.

SITUATION WTD—AS COOK, FIRST CLASS. Douglas 7076.

SITUATION WTD—COLORED GIRL, MAID or cook; best references. Douglas 8171.

SITUATION WTD—BY NEAT GIRL; HALF references. Phone Superior 7146.

SITUATION WTD—RELIABLE GIRL FOR housework. 3538 S. Marshfield.

SITUATION WTD — EXP. 1ST CLASS COOK; private fam.; $9 week; ref. Dry. 5062.

SITUATION WTD—COMPETENT WOMAN, by day or week; S. S. Address O 216, Tribune.

SITUATION WTD—EXP. COLORED WOMAN for general housework; Wentworth-av. district; $6 week. Address T 481, Tribune.

SITUATION WTD—FIRST CLASS COOK; $15. GNOTTI, 2816 Florence-av.

SITUATION WTD—COLORED GIRL; HSE. Phone Graceland 1767.

SITUATION WTD—STUDENT WILL EXCH. for services for home. Superior 2834.

SITUATION WTD — BY MIDDLE AGED woman for housework. Douglas 2996.

SITUATION WTD—SMALL AMERICAN family; colored woman. Welling 2307.

SITUATION WTD—COL. SECOND WORK general housework. Douglas 1533; ref.

SITUATION WTD—JAPANESE GIRL, GEN-; $ in fam.; $6; ref. Ph. 1207 Oak.

SITUATION WTD—COMPETENT WHITE woman; cleaning or janitress work; by day or week; best ref. J. Keegan, 4426 S. 6th-av. Ph. Yds. 1623.

Housekeepers and Caretakers.

SITUATION WTD — CULTURED YOUNG widow take charge refined motherless home or apartment high class business gentleman; excellent manager; reference exch. Address K P 564, Tribune.

SITUATION WTD—MODISTE; THOROUGH-ly exp. up to date dresses, coats, waists, and alterations; formerly with Whitney; city or suburb. Phone Kens. 6546.

SITUATION WTD—MANAGING WORKING housekeeper; good cook; hotel or rmg. house pref.; ref. Sunnyside 6084.

SITUATION WTD—BY WORKING HOUSEkeeper, in or out of city; good references. Address O 392, Tribune.

SITUATION WTD—GERMAN-AM. HSKPR.; good cook; no washing. Address S 520, Tribune.

SITUATION WTD — EXP. MANAGER, HOtel or boarding house. Address S 366, Tribune.

SITUATION WTD—EXP. HOUSEKEEPER; gentleman; refs. ex. Address S 387, Tribune.

Dressmakers and Seamstresses.

SITUATION WTD—FIRST CLASS SEAMstress; children's dresses, repairing, good help in dressmaking; $1.50. DIETRICH, 3418 S. Canal-st.

SITUATION WTD—FRENCH MODISTE, original, artistic designer of tailored and fancy robes; gowns made in 1 and 2 days; $4-$6 day. Park 5040.

SITUATION WTD—DRESSMAKING, STRT. suits, fancy dresses, remodeling, $3 day. Grac. 7171. OWEN. Call even. also.

SITUATION WTD—GOWNS, FANCY SUITS, remod.; style guaranteed; refs. Hyde Park 2090.

SITUATION WTD — FRENCH MODELS copied; fancy gowns, blouses designed, made; prices reas. 2749 N. Clark. Ph. Lincoln 6930.

SITUATION WTD—COMPETENT DRESSmaker, $3 day. MARIAN FORD, 1416 Washington-blvd.

SITUATION WTD — EXP. DRESSMAKER, 1st class residence or shop; reas. Wentworth 2170.

SITUATION WTD—DRESSMAKER; LONG exp.; first class designer, fitting guaranteed; remodeling. Ph. Ravenswood 8010.

SITUATION WTD — FIRST CLASS DRESSmaker; best refs.; $2 a day. Ph. Sunny. 9739.

SITUATION WTD—EXP. DRESSMAKER, reliable, tasty; $2 day. Ph. Douglas 6001.

SITUATION WTD—STREET SUITS, DRESSes, remodeling $2.50 day. Lincoln 1245.

SITUATION WTD—GOWNMAKER; ENgagements in priv. families; $3.50. Sup. 7198.

Nurses and Governesses.

SITUATION WTD—EXPERIENCED TEACHer as governess with taste; crippled or other unfortunate children. Address S 528, Tribune.

SITUATION WTD—EXP. NURSEMAID; Germans; to small children; want to leave city. Phone 2289 Superior.

SITUATION WTD—PRACTICAL NURSE; invalid, children, or nervous patients. P. B. 40, Tribune.

SITUATION WTD—NURSE, CHAMBER, OR ladies' maid; second work; colored. Douglas 7849.

SITUATION WTD — NURSE GIRL FOR walking children; city reference. Douglas 2890.

SITUATION WTD—MIDDLE AGED PRACtical nurse; invalid or nervous. Went. 8407.

SITUATION WTD—PRACTICAL NURSE IN private home; is masseuse. Lincoln 4356.

SITUATION WTD—PRACTICAL NURSE, steady position. Drexel 6566.

SITUATION WTD—PRACTICAL NURSE; NO objection to suburbs. Lincoln 4528.

SITUATION WTD—YOUNG, EDUCATED nurse or companion. Address S 397, Tribune.

SITUATION WTD—PRACTICAL NURSE; hospital experience; $15 week. Douglas 297.

SITUATION WTD—BY PRACTICAL NURSE. 6146 Prairie-av.

SITUATION WTD—NURSING OR MASSAGE; critical cases; broken bones. Oak. 4267.

Laundresses and Day Work.

SITUATION WTD — COL. LAUNDRESS wants Wed. and Thurs., North S. Lincoln 1169.

SITUATION WTD—LAUNDRESS TO TAKE work home; greatest care taken of waists, shirts, and curtains; refs. Div. 5004.

SITUATION WTD — LAUNDRESS TAKES washing, ironing, rough dry work, home; curtains 25c or 20c. Lincoln-av. Linc. 8460.

SITUATION WTD—LAUNDRESS, GENeral; exp.; ref.; day work; dry outside. Calumet 876.

SITUATION WTD—COLORED LAUNDRESS, day work or bundles take home. Drexel 8853.

SITUATION WTD—EXPERT, DYEING, also cleaning and sewing. Douglas 3848.

SITUATION WTD—DAY WORK; COL. washing, cleaning; ref. Call Drexel 3705.

SITUATION WTD — WASHING TAKEN home, dried outside; 75c doz. Doug. 4240.

SITUATION WTD—LAUNDRESS OR BRING home. 717 Belden-av. Lincoln 2390.

SITUATION WTD—DAY'S WORK; LAUNdry work preferred. Douglas 7103.

SITUATION WTD—WASHING OR CLEANing by col. colored. Douglas 4473.

SITUATION WTD—WASHING TO BRING home; outside drying; best ref. Drexel 3822.

SITUATION WTD — LAUNDRESS; FAMILY and bundles brought home. Douglas 7103.

SITUATION WTD — BY COLORED LAUNdress; cleaning by day; refs. Douglas 4185.

SITUATION WTD—BUNDLES TO BRING home. 1630 Cuyler-av. Grace. 1403.

SITUATION WTD—COL. WOMAN, LAUNdress; good ref. Doug. 2577.

SITUATION WTD—LAUNDRY DONE AT home; experienced; colored; reas. Doug. 8012.

SITUATION WTD—WASHING, CLEANING, $1.75 day; references; Irish. Doug. 1368.

SITUATION WTD—LAUNDRESS WITH ref.; Monday, Tuesday. Phone Doug. 4005.

SITUATION WTD—BY WHITE WOMAN; washing, cleaning by day. Doug. 3858.

SITUATION WTD—BY FINE LAUNDRESS; long hours; $2; ref. Doug. 2540.

SITUATION WTD—COL.; BEST REF.; laundress; Tues., Thurs. Ken. 1908.

Stenographers, Typists, Etc.

SITUATION WTD — BRIGHT BEGINNER steno.; can read notes, transcribe quickly; good speller; und. filing; am accurate. Went. 650.

SITUATION WTD—STENO., OFFICE WORK; 1 year's exp. Address O 333, Tribune.

SITUATION WTD—STENO.; 1 YRS.' ADVERtising and electrical exp.; rapid, accurate; ref.; $12. Address H 300, Tribune. Lin. 9543.

SITUATION WTD—EXPERT STENOGRApher; broad experience; intelligent, progressive worker, $18-$20. Harrison 2466.

SITUATION WTD—YOUNG WOMAN WOULD spare time, wishes typeing at home. 522 S. Desplaines, 3d. Ph. Haymarket 6770.

SITUATION WTD—THOROUGHLY EXPEdescent steno.; refined; capable of filling $18-$20 position. Address O 250, Tribune.

SITUATION WTD—EXP. STENOGRAPHER, h. s. educa., neat, intelligent, reliable; small loop office. Lake View 5663.

SITUATION WTD—BY TYPIST WITH FIRM corresponding with South America; translate French, Span. Miss Gordon, 304 Gas Bldg.

SITUATION WTD—STENO.; 8 YRS.' EXP.; also asst. bkkp., gen. office. Address S 527, Tribune.

SITUATION WTD—STENOG.; H. S., BUS. com. edu; special work in English. Ph. West 4267.

SITUATION WTD—EXP. STENO. AND DICtaphone operator; rapid and accurate; good spelling; references. Address S 502, Tribune.

SITUATION WTD—STENOGRAPHER AND correspondent; capable; executive ability; h. s. grad.; 3 yrs. exp. Address P 450, Tribune.

SITUATION WTD—COMPETENT STENO., h. s. edu.; limited exp. Address S 374, Tribune.

SITUATION WTD—DO YOU WANT AN AMBITIOUS stenog. a. h. s. grad., with 4 mos.' exp.? That's me. GORDON, Ravenswood 1090.

SITUATION WTD—STENO., 6 YRS.' EXP.; Dictaphone or shorthand; h. s. educa.; ref.; neat, progressive. Besley 6356.

SITUATION WTD — STENOGRAPHER, 9 yrs.' exp.; dictaphone operator; $15; refs. Address H 282, Tribune.

SITUATION WTD—STENO., 5 YRS.' EXP.; willing worker; salary $15. Ph. Yards 6527.

SITUATION WTD—STENO.; 5 YRS.' EXP.; 2 yrs.' h. school; $12. Address H 326, Tribune.

SITUATION WTD—TYPEWRITING AT home; accurate. Ph. Normal 8928.

SITUATION WTD — STENO. PRI. SEC.; 10 yrs. exp.; $18. Address H 265, Tribune.

SITUATION WTD—A1 STENOGRAPHER, Remington. 2239 N. Sawyer-av.

SITUATION WTD—1ST CLASS STENOGRApher; loop; $18. Address H 309, Tribune.

SITUATION WTD — TYPEWRITING AT home; neat, accurate. C. K. Doug. 2886.

SITUATION WTD — PRIV. SECRETARY; $15. Address H X 577, Tribune.

SITUATION WTD—NEAT, BRIGHT STENO, beginner; good speller; accurate. Yards 681.

Miscellaneous.

SITUATION WTD—LADY, WELL EDUcated and socially unexceptionable, wishes position as social secretary; musical; widely traveled, having owned motor cars; would drive for lady. Address X 101, Tribune.

SITUATION WTD—COMPANION, BY A REfined, educated English lady, to an elderly or semi-invalid lady; permanent or for a few hours daily; ref. exchanged. Address H 285, Tribune.

SITUATION WTD—SUPERVISING HOUSEkeeper or dietitian desires a position in sanitarium or hospital; best of references. Address H 252, Tribune.

SITUATION WTD—CAPABLE WOMAN, AS companion, assist in household duties or with young people, in refined, gentle home where help is kept. Address Office, 1 Bellevue-pl.

SITUATION WTD—AS RECEPTION GIRL IN doctor's or dentist's office, by experienced girl. Address S 403, Tribune.

SITUATION WTD—WOMAN OF 35, POSItion of trust and responsibility; good worker; no canvassing; refs. Address H 222, Tribune.

SITUATION WTD—YOUNG WOMAN, WITH dentist or physician's office and hospital service as assistant. Address O 455, Tribune.

SITUATION WTD—LADY WILL CALL ON shut-ins 4 or 5 hrs. daily, read, write, or shop. Address P 447, Tribune.

SITUATION WTD—COMPANION, INVALID; teach arts and crafts. Address S 365, Tribune.

SITUATION WTD—REFINED COMPANION to elderly lady. Address H 292, Tribune.

Employment Agencies.

SITUATION WTD—WASH, IRON, CLEAN; good German woman. Diversy 1822, E. A.

WANTED—MALE HELP.

Stores and Offices.

BOOKKEEPER, STENOGRAPHER—ABOUT 20 yrs.; able to handle sales correspondence; familiar with posting machine; good opportunity. Address K K 439, Tribune.

BOOKKEEPER—EXPERIENCED; $15 PER wk. to start. Call between 9 and 12. 1919 S. Michigan.

CLERK—TO TAKE CHARGE WAREHOUSE office of large manufacturing corporation; one with boiler, radiator, and steam specialties exp. and some high school education preferred; state age, experience, and reference. Address K O 429, Tribune.

CLERK—FOR OFFICE WORK; MUST BE good at figures and write a good hand. Address in own handwriting, stating age and salary expected; also experience, if any, and references. Address T 126, Tribune.

CLERK—CAPABLE MAN, IN ACCIDENT and health insurance office; must be experienced in passing upon claims; references; state salary. Address S 177, Tribune.

MAN—YOUNG, WITH LONG EXPERIENCE in furniture; must understand the buying of second hand furniture, able to act as salesman and talk foreign language; steady position and good salary for the right party. House of Muscat, 11th-av. and Washington-st., Gary, Ind.

MAN—ELDERLY, FOR BOOKKEEPER IN lumber business. Steady job for good, honest, sober man. Must furnish bonds. Call 2125 N. Pleasant-av.

MAN—YOUNG, FOR MAIL DESK; ONE with experience in handling mail. Wilson-Jones Loose Leaf Co., 3021 Carroll-av.

MAN—GENERAL OFFICE; GOOD SALARY; desirable work. Call R. 502, 164 W. Wash.-st.

MULTIGRAPH OPERATORS — AMERICAN Multigraph Sales Co., 1215 Lytton Bldg.

RETAIL FURNITURE SALESMAN—EXPERienced; one speaking German preferred; refs. 725 W. North-av.

SALESMEN WANTED—SEVeral for clothing dept. for Saturday afternoons. Only those who have had experience selling clothing in a retail store need apply. Will pay a good salary and give permanent employment to men who are engaged during the week and at leisure Saturday afternoons, who can qualify. Through at 6:30 in the evening. Apply in person or write to Supt., 8th flr., THE HUB.
HENRY C. LYTTON & SONS.

SALESMEN WANTED—FOR boys' clothing dept. Only those who have had several years' retail experience in boys' clothing and between the ages of 24 and 35 need apply. Will offer permanent positions to a few men of good personal appearance who can qualify. Apply 8-10 a. m., Supt.'s office, 8th floor, THE HUB.
HENRY C. LYTTON & SONS.

SEVERAL SALESMEN wanted—For clothing dept. for Sat. afternoons; only those who have had experience selling clothing in a retail store need apply; will pay a good salary and give permanent employment to men who are engaged during the week and at leisure Sat. afts. who can qualify. Apply in person or write to Supt., 8th floor, THE HUB.
HENRY C. LYTTON & SONS.

SHOE SALESMAN—EXPERIENCED. Grossman Shoe Co., 201 Masonic Temple.

STENOGRAPHER — AN EXPERIENCED young woman about 22 years of age, for general office work; excellent opportunity for advancement to right man. Apply 1312 Michigan-av.; 3d floor.

WANTED — SEVERAL HAT salesmen for permanent Sat. aft. and evening work; those having retail experience and employed during the wk. in wholesale houses preferred; good salary. Apply 8-10 a. m., Supt.'s office, 8th floor, THE HUB.
HENRY C. LYTTON & SONS.

Boys.

BOYS—20, NEAT APPEARING, 18 TO 20 years old, pleasant, profitable house to house work; 1 for each ward of the city; be progressive and ready to give no time for advancement; with us your future is what you make it. See Mr. Smith, Room 300, 338 South Dearborn-st., Monday, 10 to 11 a. m.

BOYS—17 YEARS OLD OR OVER, FOR VERY light machine and bench work; good working hours and pay in an ideal sanitary factory. 1738 N. Paulina-st.

BOY—BRIGHT, WITH GOOD EDUCATION; 16 to 19 years, for large office; permanent position; state age and experience. Address K C 410, Tribune.

BOY—OFFICE; MUST BE NEAT AND A good worker; address in own handwriting; give age and salary expected. Address T 128, Tribune.

BOY—TO LEARN RAILROAD BUSINESS; 16 years old; $25 per month. C. & E. I. Local Freight Office, 12th and Clark-st.

BOY—EXPERIENCED, ERRAND; CANDY stand. Call Monday, Gas Bldg., Adams and Michigan.

BOY—WITH SOME OFFICE EXPERIENCE; state age. JOHN HALL, Incorporated, 411 So. Sangamon-st., 6th floor.

LOY—GOOD, STRONG. A. G. ERWIN, 81 Fast 10th-st. Call Tuesday, Room 201.

BOY—AGE 18 TO 20; CHANCE TO LEARN trade; So. Side. Address S 287, Tribune.

BOY—TO LABEL BREAD PANS. 651 E. 43d-st.

OFFICE BOYS—
Good opportunity for clean, bright office boys. Must be 16 to 18. Tribune. Apply at employ-ment office.

Professions and Trades.

APPRAISER — MECHANICAL. STATE age, experience, and salary expected. Address BW 18, Tribune.

ATTENDANT—MALE, FOR SUBURBAN sanitarium, experienced in mental cases; permanent employment. Apply KENILWORTH SANITARIUM, Kenilworth, Ill.

BLACKSMITH—STRUCTURAL.
206 N. Leavitt-st.

BUTCHER—TO ASSIST IN GROCERY; steady. 1906 W. Madison-st.

CAKE SUPERINTENDENT—MILL ROOM, sanding room, box seat driving-up room, rocker room, long round post chairs; state experience, reference, salary monthly. Illinois Chair City. Address B A 17, Tribune.

CHAUFFEURS — FIRST CLASS; MUST know city and have clean records. The Atlas Co., 2234 Wabash-av.

CHIEF ASSISTANT; ONE WHO SPEAKS German preferred. 1062 W. Madison-st.

CUTTERS AND FITTERS—SEVERAL; ONLY those of good personal appearance who have had experience on-the fitting and altering of men's garments need apply; will offer a permanent position to a few men who can qualify. Apply between 9 and 10 a. m., Supt.'s office, 8th floor, The Hub, Henry C. Lytton & Sons.

CUTTERS—CUSTOM; FOR SPECIAL ORders. Apply 631 S. 5th-av. H. A. Elman & Co.

DECORATORS FOR FURNITURE; BERber & Gay Furniture Co., Grand Rapids, Mich.

DENTIST OPERATOR—WONDERFUL OPportunity. Address K K 161, Tribune.

DRAFTSMEN.
Experienced on small work and detailing. Call at
WESTERN ELECTRIC CO.,
46th-av. and 24th-st.

DRAFTSMEN—WE HAVE OPENINGS IN our engineering dept. for several good experienced detailers on tipple and conveyer work; also heavy machinery; good structural detailers. Make application by letter, outlining fully qualifications and experience. LINK BELT CO., 39th and Stewart-av., Chicago.

DRAFTSMEN — MECHANICAL DRAFTSmen with experience in the design of transformers. Address CHIEF CLERK, ENGINEERING DEPARTMENT, WESTING-HOUSE ELEC. & MFG. CO., EAST PITTSBURGH, Pa.

DRAFTSMEN—FIRST CLASS LAYOUT AND detail draftsmen for auto work. Apply GRAMM MOTOR TRUCK COMPANY, Lima, O.

WANTED—MALE HELP.

Professions and Trades.

DRAFTSMEN—EXPERIENCED IN LARGE manufacturing concern; state experience and wages expected. Address B A 29, Tribune.

ELECTRICAL DRAFTSMAN — FAMILIAR with up to date power station, substation, and switchboard work; permanent position for man who can qualify. Address B A 46, Tribune.

ELECTRICIAN—HOTEL; GOOD; EXPERIenced; must know all about motors; salary $70 per month. Apply HOTEL DEL PRADO, 58th and Blackstone.

ESTIMATOR — EXPERIENCED GENERAL estimator, familiar with plans, substation, billing; state salary, experience, references. Address K P 113, Tribune.

FOREMAN—FOUNDRY GENERAL; CAPAble of taking charge nights; mostly foreign help; steady job; good conditions; 100 miles from Chicago; state experience and wages expected; none but men with foundry experience need apply. Address B B 14, Tribune.

FURNITURE MAN—EXPERIENCED ORder filler; must be able to make repairs and crate for country shipping. Riley, Shubert, Grossman Co., 1401 Jackson-blvd.

GENERAL ORGAN MECHANICS—AT ONCE, several. Address Factory Mgr., W. Steere & Son Organ Co., Springfield, Mass.

GORDON FEEDERS—
MONROE & SOUTHWORD, 1322 Wabash.

LADIES' TAILORS — ONLY THOSE AC-customed to fine work need apply. FARQUHARSON & WHEELOCK, 800 Tower Court, Chicago-av.

LATHE HAND—STEADY WORK ON 8 hour day to 1st class man with experience on blue prints and micrometer work; only competent men need apply; steady work. ALBAUGH DOVER CO., 2100 Marshall-blvd.

MACHINE DESIGNERS.
Several first class men with special technical training and with experience in designing small automatic or semi-automatic machines. Call or write
WESTERN ELECTRIC CO.,
46th-av. and 24th-st.

MACHINISTS—1ST CLASS LATHE AND planer hands; also a few boring mill and grinder hands; positions out of town; transportation advanced; give references and state whether union or nonunion. Address K O 61, Tribune.

MACHINISTS—1ST CLASS LATHE HANDS who can work from micrometer and blueprints; also tool grinders; wages 50 cents per hr., 10 hours per day. Call Room 1, 702 S. Dearborn.

MACHINISTS — EIGHT; FIRST CLASS, FAmiliar with general repairing; must be good lathe men; steady work; union shops. Riverside Iron Works, Calgary.

MAN — EXPERIENCED FOR COMPRESSED tablet machine. STEARNS & WHITE CO., 856 N. Franklin-st.

MAN—POLISH OR BOHEMIAN SPEAKING; must read and write English; good references; good wages. Room 405, 164 W. Washington.

MASON—TO PUT UP SMALL STORE BUILding in Edgewater; must be reliable and rapid. Address S 100, Tribune.

MEN—ONE OR TWO AGED, FOR STRIPping and scroll work on glassware. A. L. RANDALL CO., Lake and Wabash, 2d floor.

MECHANICAL DRAFTSMEN—AS JUNIOR; ex. layout, and checker; preference given men with experience in steel plant work; give reference and salary expected. Address K O 56, Tribune.

MECHANIC—FIRST CLASS, TO WORK ON Fords; must be reliable and furnish references. E. B. SOUTCO CO., Ottawa, Ill.

MEN—POLISHERS, BUFFERS, PLATERS, burnishers, engravers, assemblers, spinners, bell, slide, and valve makers, repair men, punch press and screw machine men, clarinet and saxophone makers. Girls for reed instrument padding. Open shop. Good wages in a clean, bright city of 20,000 offering the best living conditions. Apply at once, addressing Employment Department, C. G. Conn, Ltd., Elkhart, Ind.

MOLDERS—EXPERIENCED BRASS MOLders on small work; must be A1 men; steady work; from 40 up per hr. Apply to Mr. Eckl, Stewart-Warner Speedometer, 1848 Diversey-blvd., Chicago.

MOLDERS — FEW MORE BENCH AND floor molders; steady work; long orders; highest prices; no trouble. ST. LOUIS MALLEABLE CASTING CO., 7800 N. Broadway, St. Louis, Mo.

PATTERNMAKERS—1ST CLASS WOOD, for out of town work; highest wages and bonus; transportation advanced; give last three references; state age. HORWICH, 1542 W. Madison-st.

PATTERNMAKERS—1ST CLASS WOOD, whitestone and watch salesman for Monday sale in swell store; permanent position; give reference. Write FRANK GUBIN, 426 Nicollet-av., Minneapolis, Minn.

SEVERAL SALESMEN wanted—For clothing dept. for Sat. afternoons; only those who have had experience selling clothing in a retail store need apply; will pay a good salary and give permanent employment to men who are engaged during the week and at leisure Sat. afts. who can qualify. Apply in person or write to Supt., 8th floor, THE HUB.
HENRY C. LYTTON & SONS.

SHOE SALESMAN—EXPERIENCED. Grossman Shoe Co., 201 Masonic Temple.

STENOGRAPHER — AN EXPERIENCED young woman about 22 years of age, for general office work; excellent opportunity for advancement to right man. Apply 1312 Michigan-av.; 3d floor.

WANTED — SEVERAL HAT salesmen for permanent Sat. aft. and evening work; those having retail experience and employed during the wk. in wholesale houses preferred; good salary. Apply 8-10 a. m., Supt.'s office, 8th floor, THE HUB.
HENRY C. LYTTON & SONS.

Farm and Garden Help.

MAN AND WIFE — NO CHILDREN, FOR country place on northern Wisconsin lake; gardener, houseman, chickens, auto, etc.; wife first class cook, laundress; must be high class couple with references; state wages, full particulars in first letter. Address A X 26, Tribune.

Salesmen, Solicitors, Etc.

ADVERTISING AND SALES MANAGER—A live proposition for northern Wisconsin and scope; exceptional opening; prefer man who will invest a little money, but ability is required. Address F 218, Tribune.

AGENTS WANTED—TO CANVASS FOR MAGAzine proposition; must have experience; good proposition to producer. Leave city Monday. Call only 12:30 Monday. 103 W. Monroe-st. Suite 420.

DISTRICT MANAGERS FOR MONTHLY payment accident insurance in Ill., Wis., and Ind. Special rates to salesmen. Frugential Casualty Co., Indianapolis.

EARN $100 WEEKLY MANAGING CLEAN, legitimate mail order business. We furnish everything. Right party need not worry about capital. Splendid chance for intelligent, employed person to control independent business on profit sharing basis, beginning in spare time evenings at home. Particulars free. OPPORTUNITIES EXCHANGE, Buffalo, N. Y.

EARN $100 WEEKLY MANAGING CLEAN, legitimate mail order business. We furnish everything. Right party need not worry about capital. Splendid chance for intelligent, employed person to control independent business on profit sharing basis, beginning in spare time, evenings at home. Particulars free. OPPORTUNITIES EXCHANGE, Buffalo, N. Y.

MAN—THOROUGHLY EXPERIENCED IN grocery business, to sell the restaurant, hotel, and institution trade; bond required. Address K B 476, Tribune.

MANUFACTURER ST. GALL LACES, NECK wear wants agent acquainted with wholesale buyers; import only. Address P 217, Tribune.

MEN—TEN BETWEEN TWENTY AND twenty-four years, to travel; experience not necessary; expenses advanced; splendid chance for promotion; must live in city at once. Call Monday a. m., Room 3, 19 N. Crawford.

MEN—SEVERAL MEN TO BREAK IN FOR local and state manager; spring campaign starting. Crews leave Chicago in several weeks. Men selected must be thoroughly experienced solicitors. 1827 Washington-blvd.

MEN or BOYS—TO JOIN OUR CREW ON TRIP through Southwestern States. Magazine experience not necessary, but must be neat appearing; to call on city at once. Call Monday only, 10 to 11:30. 105 W. Monroe-st.

SALESMEN—WE HAVE AN EXCELLENT new proposition for well educated Bible students, under 50, who can qualify as traveling salesmen, which pays $150 to $300 a month. Expense money advanced weekly. Call before 11 a. m. or address HOME-SERVANCE CO., Dept. B, 205 W. Monroe-st., Chicago.

SALESMEN—DIGNIFIED AND HIGHLY remunerative employment will be given to a man or woman of intelligence, honesty and energy by a company working along educational lines; position permanent. Call between 2 p. m. Tuesday, Howard-Severance Co., 205 W. Monroe-st., Chicago.

SALESMAN—ACQUAINTED WITH THE suburban trade to handle and represent out of town manufacturer; products used by many of Chicago's largest plants. Apply in person to Mr. Gordon, HOTEL Hotel Fort Dearborn, 9 a. m. or 7 to 8 p. m.

SALESMAN — HAVING EXPERIENCE selling specialties for advertising to sell our timely specialties to the retail trade; first salesman out took six orders in one week. C. S. HAMMOND & CO., 80 CHURCH-ST., KENT, Ill.

SALESMEN—IN ILL., IND., AND IOWA FOR our Chippewa Valley, Wisconsin, lands; best soil; good roads and all other improvements; liberal commission. Write us. J. L. GATES LAND COMPANY, 22 Miller Bldg., Milwaukee, Wis.

SALESMEN—STOCK; IN CHICAGO AND out. To sell stock in a high grade manuf

LOST AND FOUND.

BRACELET—LOST—GREEN GOLD CASE, platinum and 2 diamonds; between Chicago theater and Van Buren L. C. station; liberal reward. LEISER CO., 324 S. Michigan-av.

BROOCH—LOST—CAMEO; VALUED AS heirloom. Reward if returned to JERAULD, 1300 Jarvis-av. R. F. 800.

CAMEO—LOST—ON NORTH SIDE; SMALL size; gold mounting, with your pearls Reward. Franklin 4488.

COIN PURSE—LOST—BETWEEN CORTland and North-av. on N. Springfield-av.; initialed keys No. 2266 and 17. Owner, 1841 N. Springfield-av. Call Humboldt 3062.

DIAMOND—LOST—ON WILSON, BROADway, or Montrose-av. Sat. afternoon, platinum and sun burst, large center diamond. Liberal rew. for return. Ph. Sunnyside 4189.

DOG—LOST—BRINDLED BULL TERRIER, white breast, scar flank, no collar; Max. Reward 1644 Pratt-av. R. F. 8704.

DOG—LOST—LARGE MALE COLLIE DOG; reward. 536 Oakdale-av. Wel. 7711.

GLOVES—LOST—PAIR HASKELL GLOVES; left at bax Grand hotel, between 5:30 and 6:30 p. m., Sat.; liberal reward. Address F 188, Tribune.

WATCH — LOST — FRIDAY MORNING, IN the loop, gentleman's gold watch. Swiss movement; name of Henry Stow Lovejoy engraved inside of case. Finder return to H. J. STOW, 180 N. Fifth-av. Reward.

WATCH—LOST—FRIDAY, GOLD WRIST watch, between 66th and Kenwood and 60th and Stony Island-av. Reward. Hyde Park 2102.

WATCH—LOST—ON RANDOLPH, between 8th-av. and State-st., gold wrist watch; reward $10. Phone Evanston 2907.

PERSONAL.

PERSONAL—DO NOT SELL ANY LIQUOR to Roy Green after date. (Signed) WIFE.

BUSINESS PERSONALS.

PERSONAL—PHONE US. Your rugs and carpets cleaned FREE.

To advertise the "ECLIPSE." A perfect electric vacuum cleaner. 941 Monadnock Bldg. Harrison 6046.

PERSONAL—THIS AD. AND 25 CTS. GIVES beaver sulphur shampoo; good for gray hair, falling hair, and dandruff. MRS. A. D. BAKER, 89 S. State-st.

PERSONAL—EXPERT CHIROPODIST. MRS. LAWRENCE, SUITE 1207, 27 E. MONROE-ST. HRS. 9 TO 5. PH. CENTRAL 5247.

PERSONAL—HAIR REMOVED BY MULTIple electrolysis; guaranteed permanent. Ella Louise Keller, 34 State-st., Room 1206.

PERSONAL—SUPERFLUOUS HAIR PERmanently removed by multiple electrolysis. MME. STIVER, 1009 Marshall Field Annex.

JEWELRY, WATCHES, ETC.

I HAVE PRIVATE DIAMOND CUSTOMERS and I will absolutely pay 1½ more price for your diamonds, pawn tickets, old gold, platinum or gold teeth. All dealings confidential. Call 1 to 5 p. m. only. MR. ROSENTHAL, Room 910 Hartford Bldg., 8 S. Dearborn-st. Take elevator to 9th floor.

DIAMONDS I POSITIVELY and Pawn Tickets guarantee higher prices Wanted: diamonds, jewelry and watches than any other dealer in action. Harrison, R. 707, 7 W. Madison-st.

I BUY DIAMONDS, ANY SIZES, ANY VALue, old gold, platinum or silver; will pay good cash without delay; business confidential. Call Sunset Square, take elevator to store. H. E. Randolph-st. I always have diamond bargains to sell.

NOTICE—GET MY OFFER BEFORE SELLing your DIAMONDS. I pay more money than any JEWELER or BROKER. Cash immediately. PRIVATE OFFICE 1117 KORSHAM BLDG., Randolph-st. Temple Bldg.

DON'T FAIL TO LET ME INTEREST YOU. ROBINSON AND GET 100% CASH IN FULL for your diamonds or pawn tickets; take elevator to 9th floor. 8 S. Dearborn-st. Phone Main 7. T. M. ROBINSON. Established 1902.

DIAMONDS, WATCHES, AND JEWELRY sold on easy terms to reliable people by Jewelers Leverage Co., 1482 Marquette Bldg., Room 930, 24 N. Wabash-av.

OLD GOLD, SILVER, PLATINUM, BROKEN jewelry, gold teeth bought for mfg. purposes; highest prices paid. H. SILBERMAN BROS., Jewelry Dr., 600 N. Am. Bldg., 24 S. State.

WILL PAY SPOT CASH FOR OLD GOLD, silver, platinum, diamonds, pawn tickets, etc. DAVIS, R. 610, 12 Quincy-st.

HIGHEST CASH PRICES PAID FOR PAWN tickets, diamonds, old gold and silver. ROSENBLUM'S, Room 1106, 167 W. Washington. DIAMONDS AND WATCHES, SEE WEEKLY. Look for the sign—it's your guarantee. OTTO F. BANN, 414 Roo. 202 S. State-st.

MACHINERY AND TOOLS.

MACHINERY FROM AN ABANDONED mill for sale cheap to quick buyer; several lathes (engine-wood and turret), drill presses, planers, shaper, back saw, band saw, pulling machine, punch, shears, motor generators; good chance for dealers. Open Sunday 1 to 5. Frank Foster, 314 N. La Salle.

FOR SALE—WOLF SX12 ICE COMPRESSOR, 100 ton brine, double cylinder, complete with pump, hoisting engines, concrete mixers, and one gravel machinery. Howard Machine Co., 1st and Dyer-sts. Phone Belmont, Engine Room. Chicago, Indianapolis, or St. Louis.

FOR SALE—3 STEEL PRESSURE TANKS size 6 ft. by 30 ft. long; 15 rubber belts, 8 by 30 to 4 by 6 long; also complete gasoline elevator equipment; suitable for sand and machinery Co., 313 N. Halsted

ENGRAVERS, ATTENTION! RULING MAchine for sale; will rule anything from one to ten or will send photo; guaranteed. HOEY, 2054 Third-av. New York City.

WANTED—LATHE, DRILL, MOTOR, AND other machinery for shop and garage. No dealers. Address O 182, Tribune.

ELECTRIC MOTORS—BUY, SELL, EXCHANGE; direct and alternating; all sizes. Kinsley & Arthur, 32 S. Clinton. Dearborn 2377.

FOR SALE—LA BLANC PLANER, MOULder, sticker, lathes, drills, mallers. Easley Machy. Co., 341 Washington-blvd.

LOW DOWN KNIVES FOR WOOD PLANERS, 18 and 24 inch. Send for price list to quick buyer. Frank Parker, 314 N. La Salle-st.

WESTINGHOUSE CHARGING OUTFIT, $75. Steam 5 H. P. Phone Belmont 1547.

ROLLER PAPER PERFORATORS WITH ALL attachments. Address P 444, Tribune.

LIGHT & HEAVY MANUFACTURING.

EXPERT DESIGNERS AND MAKERS OF special mach., dies, tools, etc.; light mfg. on contract. Paquin Mfg. Co., 844 S. Canal.

WOOD'S CHICAGO BELT SUPPLY HSE., 1240 W. Ohio-st. Tel. West 1240.

CLOTHING, FURS, ETC.

TOM MURRAY CUSTOM TAILORING CO. Wholesale prices to consumers of garments shipped to out of city all suits tailored to measure express paid; express charges who paid deposit of $5 must be paid at $6 a.m. Often less than wholesale cost. Save $5 to $15 on your spring suit or coat. Ask for TOM MURRAY, corner Van Buren and 4th S. Sangamon-st.

BARGAINS IN SUITS.

At $15, $16, $18, $20, $22, and $25, in our patterned garment section; finely tailored; will be altered to fit purchasers. These garments were made for $25 to $35. Some have extra trousers.

NICOLL THE TAILOR, Clark and Adams-sts.

FOR SALE—MOLE COAT TRIMMED WITH blue fox; will sell cheap. Hyde Park 5618.

BILLIARDS AND BOWLING.

FOR SALE—BILLIARD TABLES, BRAND new, carom and pocket; complete outfits; second hand tables at reduced prices. Many payments. We rent tables with privilege of applying rent on purchase. Repairing and fixtures a specialty. THE BRUNSWICK-BALKE-COLLENDER CO., 623-629 S. Wabash-av.

HARRY FINKELSTEIN BUYS, SELLS, OR rents 34 hand pool and billiard tables and cue fixtures. 1710 W. Lake-st. Ph. West 2525.

SACRIFICE 4 OXH. AND B. POOL TABLES 2216 Lincoln-av., Phone Lincoln 2800.

TALKING MACHINES, RECORDS.

RECORDS—BRING THEM IN TO SELL OR exchange. Open Sun. 11-4. National Record Exchange, 701, 166 W. Washing. Frank 2093.

DAVID STERN CO., VICTOR-A BARGAINS. 1047 W. MADISON-ST.

ABOUT 900 PHONOGRAPH RECORDS FOR sale cheap. Lincoln 2201. 756 Willow-st

LAWYERS.

WE COLLECT CLAIMS OF EVERY DESCRIPTION; no fee in small matters. ADAMS ADJUSTMENT CO., 180 No. CLARK-ST., ROOM 501.

DIVORCE COST, ATTY., $15. DEARBORN-ST. If in trouble consult a lawyer; it costs nothing. Sangrunner and other cases.

PRINTING, ENGRAVING, BINDING.

GOOD PRINTING. LOW PRICES—1,000 LETterheads, envelopes, or cards, $2; samples and booklets. Quick service. Satisfaction guaranteed. E. L. PANTUS, 326 S. Dearborn-st. Harrison 2547.

PRINTING WITH UNION LABEL. REPOrtman Press, 326 S. Dearborn. Harrison 2846.

BUSINESS CARDS.

PAGE WOVEN WIRE FENCE—NOTHING superior to fence a farm, garden, poultry yard, lawn or cemetery so strong and durable. AMERICAN CLEMENT CO., 205 W. Monroe-st.

CARPENTER WORK, STORES, OFFICES bored, remodeled. Central 1319. FIFIELD, 4 E. Kinzie-st.

ARTS AND ANTIQUITIES.

GIVING UP HOME, WILL SACRIFICE OIL paintings, watercolors, bric-a-brac, 1128 Ashland Private hours by appointment only. Address K G 386, Tribune.

OFFICE DEVICES.

FOR SALE—SAFE; ADDING MACHINE; 2 calamos, wide carriage. Phone Central 74, Purchasing Agent, or call Room 1121 Tribune Building.

MISCELLANEOUS.

WANTED—WAX FIGURE IN EX. COND., or would buy. Sharpswood 2353.

TO RENT—ROOMS—SOUTH.

BERKELEY-AV., 4441—TO RENT—FRONT and outside rm.; lavatory; stm. ht.; $2.50.

BLACKSTONE-AV., 5245, 1ST—TO RENT—Rms., sgle. or en suite; helpg. apt. Mid. 0616.

BLACKSTONE-AV., ENT. 1426 E. 49TH-ST.—To Rent—Lge. so. rm.; lav.; priv. home.

CALUMET-AV., 4300, APT. 1S—TO RENT—Nicely furnished alcove front room, suitable for 2; kitchen privileges; electric. exp. rm. h.; gentleman preferred.

CALUMET-AV., 4746 — TO RENT—GENTLA. to ble. 2d. and outside rms.; lav.; ht.; stm.; $5 up; L. exp. and surf. Ph. Oak 4297.

CALUMET, 4719, 3D—TO RENT—ATTRAC. single rm. for gent.; L. exp. and surf.

CORNELL-AV., 5245—TO RENT—UNUSUAL rms. furn. and nothing; lav.; steam; most refined surroundings; exceptional; no objections to one of most discriminating; Mr. Kennedy.

DORCHESTER-AV., 5832—TO RENT—RMS., priv. rea.; near L. C. and surf.; rea.

DREXEL, 4126—TO RENT—NICELY FURN. room; steam, electric light; L. ex.

DREXEL, 4900—TO RENT—CHOICE FRONT 12x25, sol. bath; brkst. ppt. Oak, 6648.

EAST END-AV. 6847—TO RENT—IF YOU want comfortable home with every modern convenience, I have large outside room worth your attention; nr. L. C., surf., and Jackson Park golf links. BINGHAM.

ELLIS-AV. 4149—TO RENT—LARGE FRONT room, beautifully furn. in mahog., high class quarters for party wishing quiet, refined surroundings; Ken. L. exp. Hyde Park 1839.

FORTY-SIXTH-ST., E. 339—TO RENT—Well furn. fr. rm.; hskpg. suite; steam heat; private house; nr. 47th L.; surf. lines. Ken. 4051.

FORTIETH, E. 411—TO RENT—ATTRACtive front living rm., bedrm. and kitchen; steam, gas, electric; all conveniences. Grand 4151.

GRAND-BLVD. 4223—TO RENT—BEAUTIful, hskpg. rm.; priv. bath; reas. Oak 6940.

GRAND-BLVD., 3881—TO RENT—RMS., LGE. and small, for light housekeeping.

GRAND-BLVD., 3849—TO RENT—BEAUT. furn. fr. 3 room apt.; hskpg. complete; mod.

GREENWOOD-AV., 4406—TO RENT—WELL furn. 3 rm. hskpg. suite; 1st. porch; L.

INDIANA, 5400—TO RENT—NICELY furn. comp. hskpg. rm.; exclusive kitchen.

INDIANA, 5400—TO RENT—IDEAL 2 RM. hskpg. flats; furn. complete; range; sinks; L. exp. Call 5400, 3d floor rear.

LAKE PARK, 4313—TO RENT—LARGE front room; kitchen, dining room, and bedroom; rooms fine and transportation can't be beat. Drexel 2344. MRS. WALLACE.

LAKE PARK-AV., 3957—TO RENT—BEAUtiful light furn. rm. for hskpg.; complete; $3-$3.50.

MICHIGAN-AV., S., 804, 4TH—TO RENT—Bright, comfortable furn. rooms; $4 up.

MICHIGAN-AV., 4626—TO RENT—SMALL suites, beautifully furnished and decorated, overlooking Boulevard; with built in bed, tiled kitchenettes. For rent by the week; one block; $11 to $14 weekly. Kenwood 2864.

MICHIGAN-AV., 2446—TO RENT—ATTRACtive bachelor suites; 2 rooms and bath; completely furnished; Illinois Athletic Club bldg., close in; $6 to $14 weekly. Ph. Cal. 6428.

MICHIGAN, 4545—TO RENT—3 HOMELIKE rooms, unfurn., priv. tile bath, kitch., elec., gas; rear. Grand 4222.

OAKENWALD, 4305, 3D—TO RENT—LARGE 2 rm. outside suite; real kitch.; Ken. L. I. C.

PRAIRIE-AV., 4807—TO RENT—E. & 4 RM. suites; hardwood floors, elec. furn. or unfurn.; $3.50, $5, $7. ROBERT.

PRAIRIE-AV., 2040—TO RENT—FINELY furn. 2 and 3 rm. apts., priv. bath; $8; $10.

SIXTIETH, E. 1401—TO RENT—2 CONN. outside rms., fac. Midway; compl. furn. for light hskpg.; 2d fl.; exp.; 1½ blk. L. and surf.

SIXTY-SECOND-ST., E. 322—TO RENT—Furn. 1, 2, 3 room hskpg. suites; steam; sinks; ranges; laundries; phones; L. surf. SMITH.

SOUTH PARK-AV., 3251—TO RENT—RE-cent rm. and adjacent suite; $2-$10 per week. Phone Douglas 4095.

STONY ISLAND-AV., 8114—TO RENT—Comp. furn. hskpg. suite; 3 rms.; priv. bath and porch; L. C. exp. and surf. trains.

THIRTY-SEVENTH-ST., E. 316—TO RENT—Well furn. 2 rm. suite, complete for hskpg.; every convenience; 2 blks. Boulevard.

UNIVERSITY, 6056, 3D—TO RENT—SHARE mod. 5 rm. apt.; reas.; L. I. C. H. F. 2270.

WOODLAWN, 6431, 2D—TO RENT—BEAUT. furn. hskpg. suite; also single rms.; high class; reas.; L. C. and surf.

North Side.

ALDINE-AV., 737—TO RENT—UNUSUALLY attractive rm.; stm., kit. priv.; priv. fam.

BARRY-AV., 846, 3D—TO RENT—2 NICELY furn. rms., suite; priv. bath; reas. Tel.

BELDEN-AV., 845—TO RENT—RM. WITH alcove; light hskpg.; ¼ blk. to Lincoln Park.

BROADWAY, 4116, 3D—TO RENT—COZY 3 rm. suite; private porch; Sher. exp.

CLARK, 1446, GPP. PARK—TO RENT—Attractive 2 and 3 rm. apts.; stm.; elec.; range; run. water.

DAKIN-ST., 850—TO RENT—BEAUT. 3 RM. flr. suite; kitch.; nr. Sher. sta. Grace. 9136.

EDGEWATER N. 1565—TO RENT—LIGHT basement rooms with kitchenettes.

HAZEL, 4545—TO RENT—3 ROOM HSKPG. suite; pri. porch; Wil. exp. Edgs. 3349.

LA SALLE, 1301—TO RENT—MOD. CLEAN front suite; fur. or unfur.; ref. reqd.; refrig.

LA SALLE, 1324—TO RENT—NICELY FURN. hskpg. rms.; stm. h. run. w.; kitchenette.

LINCOLN-PKWY., 635, FLAT B—TO RENT—2 unfurnished front rooms.

RACINE-AV. 4618, 2D—TO RENT—2 RM. hskpg. suite; pri. porch; also par. bedroom.

SHERIDAN-RD., 848, 2D—TO RENT—WELL fur. mod. 3 room, 2 blks. Belle Plaine; suite complete; Sher. exp. and surf. lines.

SHERIDAN-RD., 4450, 2D—TO RENT—ATtractive 3 room hskpg. suite., adj. bath; fur. complete; near lake; 1001. exp. Edgs. 4091.

ST. JAMES-PL., 434—TO RENT—LARGE, cons. front rms. for light hskpg.

ST. JAMES-PL., 418—TO RENT—3 ROOM hskpg. suite, ¼ blk. Lincoln Park; rms. fine.

WEBSTER, 817—TO RENT—DPP. LINC. PK. 2 hskpg. rms., frt. rm.; ex. trans. Linc. 8217.

WINTHROP, 4871 — TO RENT—3 AND 2 rooms, hskpg. suites, private baths, completely furn.; also sleeping rooms. Ph. Edgewater 255.

WRIGHTWOOD, 646—TO RENT — LGE. well furn. rm., light hskpg.; nr. Clark.

Northwest Side.

TROY, N., 4046—TO RENT—2 FURNISHED, heated rms., kitchenette; pri. bath. Call eve.; Sunday. Monticello 2098. Ravenswood L.

West Side.

CARPENTER-ST., N., 161 — TO RENT — Strangers arriving in Chicago or parties remaining in city for short time will find this home complete for hskpg. elec. light, dishes, bedding; $2 and $2.50 week. We have transient and steady tenants and rooms for men. Call quiet here it's called "Peaceful Valley."

MICHIGAN, 4545—TO RENT—3 HOMELIKE rooms, unfurn., priv. tile bath, kitch., elec., gas; rear. Grand 4222.

OAKENWALD, 4305, 3D—TO RENT—LARGE 2 rm. outside suite; real kitch.; Ken. L. I. C.

PRAIRIE-AV., 4807—TO RENT—E. & 4 RM. suites; hardwood floors, elec. furn. or unfurn.; $3.50, $5, $7. ROBERT.

PRAIRIE-AV., 2040—TO RENT—FINELY furn. 2 and 3 rm. apts., priv. bath; $8; $10.

SIXTIETH, E. 1401—TO RENT—2 CONN. outside rms., fac. Midway; compl. furn. for light hskpg.; 2d fl.; exp.; 1½ blk. L. and surf.

SIXTY-SECOND-ST., E. 322—TO RENT—Furn. 1, 2, 3 room hskpg. suites; steam; sinks; ranges; laundries; phones; L. surf. SMITH.

SOUTH PARK-AV., 3251—TO RENT—RE-cent rm. and adjacent suite; $2-$10 per week. Phone Douglas 4095.

STONY ISLAND-AV., 8114—TO RENT—Comp. furn. hskpg. suite; 3 rms.; priv. bath and porch; L. C. exp. and surf. trains.

THIRTY-SEVENTH-ST., E. 316—TO RENT—Well furn. 2 rm. suite, complete for hskpg.; every convenience; 2 blks. Boulevard.

UNIVERSITY, 6056, 3D—TO RENT—SHARE mod. 5 rm. apt.; reas.; L. I. C. H. F. 2270.

WOODLAWN, 6431, 2D—TO RENT—BEAUT. furn. hskpg. suite; also single rms.; high class; reas.; L. C. and surf.

North Side.

ALDINE-AV., 737—TO RENT—UNUSUALLY attractive rm.; stm., kit. priv.; priv. fam.

BARRY-AV., 846, 3D—TO RENT—2 NICELY furn. rms., suite; priv. bath; reas. Tel.

BELDEN-AV., 845—TO RENT—RM. WITH alcove; light hskpg.; ¼ blk. to Lincoln Park.

BROADWAY, 4116, 3D—TO RENT—COZY 3 rm. suite; private porch; Sher. exp.

CLARK, 1446, GPP. PARK—TO RENT—Attractive 2 and 3 rm. apts.; stm.; elec.; range; run. water.

DAKIN-ST., 850—TO RENT—BEAUT. 3 RM. flr. suite; kitch.; nr. Sher. sta. Grace. 9136.

EDGEWATER N. 1565—TO RENT—LIGHT basement rooms with kitchenettes.

HAZEL, 4545—TO RENT—3 ROOM HSKPG. suite; pri. porch; Wil. exp. Edgs. 3349.

LA SALLE, 1301—TO RENT—MOD. CLEAN front suite; fur. or unfur.; ref. reqd.; refrig.

LA SALLE, 1324—TO RENT—NICELY FURN. hskpg. rms.; stm. h. run. w.; kitchenette.

LINCOLN-PKWY., 635, FLAT B—TO RENT—2 unfurnished front rooms.

RACINE-AV. 4618, 2D—TO RENT—2 RM. hskpg. suite; pri. porch; also par. bedroom.

SHERIDAN-RD., 848, 2D—TO RENT—WELL fur. mod. 3 room, 2 blks. Belle Plaine; suite complete; Sher. exp. and surf. lines.

SHERIDAN-RD., 4450, 2D—TO RENT—ATtractive 3 room hskpg. suite., adj. bath; fur. complete; near lake; 1001. exp. Edgs. 4091.

ST. JAMES-PL., 434—TO RENT—LARGE, cons. front rms. for light hskpg.

ST. JAMES-PL., 418—TO RENT—3 ROOM hskpg. suite, ¼ blk. Lincoln Park; rms. fine.

WEBSTER, 817—TO RENT—DPP. LINC. PK. 2 hskpg. rms., frt. rm.; ex. trans. Linc. 8217.

WINTHROP, 4871 — TO RENT—3 AND 2 rooms, hskpg. suites, private baths, completely furn.; also sleeping rooms. Ph. Edgewater 255.

WRIGHTWOOD, 646—TO RENT — LGE. well furn. rm., light hskpg.; nr. Clark.

Northwest Side.

TROY, N., 4046—TO RENT—2 FURNISHED, heated rms., kitchenette; pri. bath. Call eve.; Sunday. Monticello 2098. Ravenswood L.

West Side.

CARPENTER-ST., N., 161 — TO RENT — Strangers arriving in Chicago or parties remaining in city for short time will find this home complete for hskpg. elec. light, dishes, bedding; $2 and $2.50 week. We have transient and steady tenants and rooms for men. Call quiet here it's called "Peaceful Valley."

TO RENT—ROOMS—WEST.

ASHLAND-BLVD., S., 221—TO RENT—Strictly high class rooms; h. w. heat, elec. light, tile baths; gentlemen only; ref.

CALIFORNIA-AV., S., 118, 3D—TO RENT—Mod. outside room; ex. trans. Kedzie 1990.

JACKSON-BLVD., 1430—TO RENT—NICE lge. lt. front rms.; gd. trans.; see them.

LAWNDALE-AV., S., 522—TO RENT—WELL furn. front rm., mod.; priv., st., elec.; suit. 2; 1¼ blks. Garf. L.; nr. golf links. Kedzie 1155.

MONROE-ST., W., 3500, 3D, COR. ST. LOUIS —To Rent—Lge. sunny rm., single or en suite, suit. 2; 2 closets; nr. Garf. P. L. Ked. 1830.

WARREN-AV., 3245, APT. 2—TO RENT—Spacious, elegantly fur. suite; steam; elec.; private family; excellent trans.

TO RENT—HOUSEKEEPING ROOMS.

South Side.

BLACKSTONE, 6037—TO RENT—FURN. hskpg. suites; furniture free for yr.'s lease. Mid. 8859.

CALUMET, 4630—TO RENT—1 OR 2 PLEASant hskpg. rms.; also single rms. Sullivan.

CALUMET, 4680—TO RENT—2 UNFURN. RMS., priv. kitch.; run. water; 47th "L" sta. Read.

CALUMET, 4684, 3D—TO RENT—NICELY furn. 2 rm. hskpg. suite; mod.; reas.

CORNELL-AV., 5245—TO RENT—ATTRACtive suite, priv. porch; $20. Kennedy.

DORCHESTER, 548, 1ST—TO RENT—3 rm. suite; furn.; ex. loc.; L. C. exp. surf.

DREXEL, 6413, 1ST—TO RENT—3 FURN. hskpg. rms.; private; also fr. rms., refrig.

FORTIETH, E. 436—TO RENT—TWO ROOM hskpg. suites, furn. comp.; buffet, kitchen cabinet; hot and cold wt.; laundry; phone.

FORTY-THIRD-ST., E. 107—To Rent—$5.50 per wk.; 2 nice clean rms.; excl. use of entire flat eve. and Sunday. Ph. Oak. 1855 for further particulars or call wk. days. DR. BOYCE.

FORTY-SEVENTH, E., 1130—TO RENT—3 and 3 room apartments; gas and electric light free.

FORTY-SIXTH-ST., E. 339—TO RENT—Well furn. fr. rm.; hskpg. suite; steam heat; private house; nr. 47th L.; surf. lines. Ken. 4051.

FORTIETH, E. 411—TO RENT—ATTRACtive front living rm., bedrm. and kitchen; steam, gas, electric; all conveniences. Grand 4151.

GRAND-BLVD., 4223—TO RENT—BEAUTIful, hskpg. rm.; priv. bath; reas. Oak 6940.

GRAND-BLVD., 3881—TO RENT—RMS., LGE. and small, for light housekeeping.

GRAND-BLVD., 3849—TO RENT—BEAUT. furn. fr. 3 room apt.; hskpg. complete; mod.

GREENWOOD-AV., 4406—TO RENT—WELL furn. 3 rm. hskpg. suite; 1st. porch; L.

INDIANA, 5400—TO RENT—IDEAL 2 RM. hskpg. flats; furn. complete; range; sinks; L. exp. Call 5400, 3d floor rear.

LAKE PARK, 4313—TO RENT—LARGE front room, kitchen, dining room, and bedroom; rooms fine and transportation can't be beat. Drexel 2344. MRS. WALLACE.

LAKE PARK-AV., 3957—TO RENT—BEAUtiful light furn. fr. rm. for hskpg.; complete; $3-$3.50.

MICHIGAN-AV., S., 804, 4TH—TO RENT—Bright, comfortable furn. rooms; $4 up.

MICHIGAN-AV., 4626—TO RENT—SMALL suites, beautifully furnished and decorated, overlooking Boulevard; with built in bed, tiled kitchenettes. For rent by the week; one block; $11 to $14 weekly. Kenwood 2864.

MICHIGAN-AV., 2446—TO RENT—ATTRACtive bachelor suites; 2 rooms and bath; completely furnished; Illinois Athletic Club bldg., close in; $6 to $14 weekly. Ph. Cal. 6428.

MICHIGAN, 4545—TO RENT—3 HOMELIKE rooms, unfurn., priv. tile bath, kitch., elec., gas; rear. Grand 4222.

OAKENWALD, 4305, 3D—TO RENT—LARGE 2 rm. outside suite; real kitch.; Ken. L. I. C.

PRAIRIE-AV., 4807—TO RENT—E. & 4 RM. suites; hardwood floors, elec. furn. or unfurn.; $3.50, $5, $7. ROBERT.

PRAIRIE-AV., 2040—TO RENT—FINELY furn. 2 and 3 rm. apts., priv. bath; $8; $10.

SIXTIETH, E. 1401—TO RENT—2 CONN. outside rms., fac. Midway; compl. furn. for light hskpg.; 2d fl.; exp.; 1½ blk. L. and surf.

SIXTY-SECOND-ST., E. 322—TO RENT—Furn. 1, 2, 3 room hskpg. suites; steam; sinks; ranges; laundries; phones; L. surf. SMITH.

SOUTH PARK-AV., 3251—TO RENT—RE-cent rm. and adjacent suite; $2-$10 per week. Phone Douglas 4095.

STONY ISLAND-AV., 8114—TO RENT—Comp. furn. hskpg. suite; 3 rms.; priv. bath and porch; L. C. exp. and surf. trains.

THIRTY-SEVENTH-ST., E. 316—TO RENT—Well furn. 2 rm. suite, complete for hskpg.; every convenience; 2 blks. Boulevard.

UNIVERSITY, 6056, 3D—TO RENT—SHARE mod. 5 rm. apt.; reas.; L. I. C. H. F. 2270.

WOODLAWN, 6431, 2D—TO RENT—BEAUT. furn. hskpg. suite; also single rms.; high class; reas.; L. C. and surf.

North Side.

ALDINE-AV., 737—TO RENT—UNUSUALLY attractive rm.; stm., kit. priv.; priv. fam.

BARRY-AV., 846, 3D—TO RENT—2 NICELY furn. rms., suite; priv. bath; reas. Tel.

BELDEN-AV., 845—TO RENT—RM. WITH alcove; light hskpg.; ¼ blk. to Lincoln Park.

BROADWAY, 4116, 3D—TO RENT—COZY 3 rm. suite; private porch; Sher. exp.

CLARK, 1446, GPP. PARK—TO RENT—Attractive 2 and 3 rm. apts.; stm.; elec.; range; run. water.

DAKIN-ST., 850—TO RENT—BEAUT. 3 RM. flr. suite; kitch.; nr. Sher. sta. Grace. 9136.

EDGEWATER N. 1565—TO RENT—LIGHT basement rooms with kitchenettes.

HAZEL, 4545—TO RENT—3 ROOM HSKPG. suite; pri. porch; Wil. exp. Edgs. 3349.

LA SALLE, 1301—TO RENT—MOD. CLEAN front suite; fur. or unfur.; ref. reqd.; refrig.

LA SALLE, 1324—TO RENT—NICELY FURN. hskpg. rms.; stm. h. run. w.; kitchenette.

LINCOLN-PKWY., 635, FLAT B—TO RENT—2 unfurnished front rooms.

RACINE-AV. 4618, 2D—TO RENT—2 RM. hskpg. suite; pri. porch; also par. bedroom.

SHERIDAN-RD., 848, 2D—TO RENT—WELL fur. mod. 3 room, 2 blks. Belle Plaine; suite complete; Sher. exp. and surf. lines.

SHERIDAN-RD., 4450, 2D—TO RENT—ATtractive 3 room hskpg. suite., adj. bath; fur. complete; near lake; 1001. exp. Edgs. 4091.

ST. JAMES-PL., 434—TO RENT—LARGE, cons. front rms. for light hskpg.

ST. JAMES-PL., 418—TO RENT—3 ROOM hskpg. suite, ¼ blk. Lincoln Park; rms. fine.

WEBSTER, 817—TO RENT—DPP. LINC. PK. 2 hskpg. rms., frt. rm.; ex. trans. Linc. 8217.

WINTHROP, 4871 — TO RENT—3 AND 2 rooms, hskpg. suites, private baths, completely furn.; also sleeping rooms. Ph. Edgewater 255.

WRIGHTWOOD, 646—TO RENT — LGE. well furn. rm., light hskpg.; nr. Clark.

Northwest Side.

TROY, N., 4046—TO RENT—2 FURNISHED, heated rms., kitchenette; pri. bath. Call eve.; Sunday. Monticello 2098. Ravenswood L.

West Side.

CARPENTER-ST., N., 161 — TO RENT — Strangers arriving in Chicago or parties remaining in city for short time will find this home complete for hskpg. elec. light, dishes, bedding; $2 and $2.50 week. We have transient and steady tenants and rooms for men. Call quiet here it's called "Peaceful Valley."

WANTED—TO RENT—ROOMS.

WANTED—TO RENT—PROMINENT YOUNG BUSINESS MAN, BACHELOR, WANTS ROOM ON WEST SIDE, PRIVATE FAMILY. NO OTHER ROOMERS; PREFER TO BE ALONE; IF SUITED; WANTS A GOOD HOME; WILL BE PERMANENT TO RIGHT PARTY; GIVE FULL PARTICULARS IN YOUR REPLY. ADDRESS K J 447, TRIBUNE.

WANTED—TO RENT—ROOM BY YOUNG man, nr. U. of C.; prefer one overlooking lake or park. Address T 483, Tribune.

BOARD AND LODGING—SOUTH.

BERKELEY, 4425—CHOICE LARGE FRT. rm.; priv. lav.; home cook.; Ken. L. I. C. 482.

BLACKSTONE-AV., 5714-22, THE HARVARD—Phone H. P. 1790 and 3781; near stations and electric, 12 min. to loop; refined surroundings; golf, etc.; $6 up in annex, $8 up main bldg.; home cooking; phone in each room.

BLACKSTONE-AV., 5757—THE GRAYSTONE—Spacious outside rooms with priv. baths; famous for our SUPERIOR TABLE; L. C. st.

CALUMET-AV., 5603 — ROOMS, BOARD; Jewish family; Kenwood 9461.

CORNELL-AV., 5227, THE GALE—UNUSUally attractive home suite with bath and sleep. pch., overlooking lake; also single rm.; rates to suit; parlor, piano; cooking; 10 min. city L. C. exp.; ref. exch. Mid. 767.

DORCHESTER, 5855—SINGLE OR DOUBLE rms.; quiet home; best table; nr. L. C. exp.

BOARD AND LODGING—SOUTH.

DORCHESTER-AV., 4720—LGE. FRT. RM.; other rms. adj.; baths; lav. all rms.; table the best; 47th L. C. exp.

ELLIS, 5722—VERY DESIRABLE OUTSIDE room; steam, lavatory; home cooking; exc. transportation; reas.

ELLIS, 5931—NEATLY FURN. ROOMS; good cooking; real home; near lake.

EVERETT-AV. 5504, FRONTS LAKE AND THE EVERETT. Jack, 76; ideal home for business people; golf, tennis, bathing.

FIFTIETH-ST., E. 207—FRONT RM., PRIV. lav.; 3 or 4 gents; Jewish. Ken. 5084.

FORTY-SIXTH-PL., CHOICE ROOMS AND board at The Colby; board; elegant; $6.50 up; broad oaks.

FORTY-EIGHTH, E., 438—LGE. FR. RM.; sol. lav.; priv. rea.; bus. people. Ken. 78.

GROVELAND PK., 843, NR. 39TH-ST.—MOD. rms.; home table; rates permanent people.

HARPER-AV., 5508—A REAL HOME FOR young people; near L. C. exp. station; clean and neat; elect. light; best table in Hyde Park.

HARPER, 5406—MOD. HOME; GOOD TAble, parches, lawn, park, lake, L. C. exp. R. R. 5173.

KIMBARK-AV., 6228—FRONT SUITE, RUN-ning water; good trans.; home cooking, H. P. 1386.

OAKENWALD-AV., 4305—HOMELIKE RMS.; strictly mod.; L. C., surf., "L." Oak. 6977.

PRAIRIE, 4402—PLEASANT MOD. ROOMS; lav.; excel. board; reas. Ken. 6266. Byrne.

STONY ISLAND-AV., 8114, BELVIDERE—Overlooking Jackson Pk.; newly furn.; rens.; reputation meals; L. I. C., surf.

BOARD AND LODGING—NORTH.

ADDISON, 529, 3D—NICELY FURN. OUTside room for 2; ¼ blk. "L" exp.; ex. table; ideal home; mod.; reas. Grace, 9208.

BELLEVUE-PL., 19, FURN. RM. AND BD.; private, steam; 20 min. to loop. Div. 3794.

CLEVELAND-AV., 2230 — FRONT RM., board, 2 retired people amp.; $6.50 each; priv. family; Clark-st. cars; ref. Fullerton.

COTAGO LODGE, 1924 CASTLE-AV. EDGE. 156.

A REAL HOME without the home worries, for a few permanent people, in a large, palatial residence; privacy, baths, rms. water; N. W. R. R. Edgs. 6700.

DEARBORN, 1297 — DOUBLE AND SINGLE rms., all conveniences; exc. table. Sup. 5063.

DEARBORN, N., 2261 — ROOM, ALCOVE; priv. bath; other rs.; cater to fam. Sup. 4928.

ELM, E., 26—4 HOMELIKE ROOMS; furnished or unfurnished. Ph. Midway 820, for further particulars.

PARK HOTEL—OAK PARK. With or without bath; A. P.; E. P.; moderate rates. Away from lake dampness.

BOARD WANTED.

BOARD—AND ROOM WANTED—3 MEALS; near 18th-st. and Indiana-av.; not over $4. Address E. F. MILLER, 1819 Indiana-av.

ROOMMATES.

BUS. WOMAN OFFERS LADY ELEGANT rm.; break.; No. Address K O 415, Tribune.

TO RENT—HOUSES—SOUTH.

521 E. 34TH ST.

Choice Residence Block, Bet. Cottage Grove and Rhodes-av.

10 large light rooms finished in quartered oak; two baths and extra lavatories; gas and electric lighting; hot water heating.

LOCAL OFFICE AT NO. 525.

F. A. HAMILTON, Phone Central 584. 7 W. Madison-st.

TO RENT—3544 MICHIGAN-AV., 14 ROOM house, hot water heat and very modern in every detail; will make rent reasonable to desirable party. For keys and further information see Mr. BECKENBERG, Owner, 29 S. La Salle-st. Ph. Randolph

TO RENT—FLATS—NORTH.

SUN PARLORS

ALL NEW BUILDINGS

OPPOSITE

Lincoln Park

CONSERVATORY.

Most Exclusive

LOCATION IN CHICAGO.

4 and 5 ROOMS

5311-19 Commonwealth av., Nr. Fullerton-parkway.

THESE APARTMENTS ARE OF THE VERY NEWEST TYPE. THE LIVING AND DINING ROOMS IN MANY INSTANCES ARE EXTRA LONG. SUNKEN TILED BATHS ADJOINING THE BEDCHAMBERS.

ALL APTS. HAVE LARGE INCLOSED SUN PARLORS, THE NEWEST INDIRECT LIGHTING FIXTURES SHOWN, AND HIGHEST GRADE OF PLUMBING.

THE WOODWORK IS MAHOGANY AND WHITE ENAMEL.

VACUUM CLEANERS FREE.

READY NOW.

RESERVATIONS ARE NOW BEING MADE. COME TODAY AND GET CHOICE.

RENTS $50 TO $85.

Take Broadway or Clark-st. car to BELDEN-av. walk one block east.

ALSO

1501-7 Granville

COR. GRANVILLE AND GREENVIEW-AVS.

READY FOR OCCUPANCY APRIL 1ST.

4 AND 5 ROOMS.

LARGE INCLOSED SUN PARLORS.

All rooms large and light.

RENTS FROM $35 TO $55.

Agent on premises every day and Sunday from 9 a. m. to 6 p. m.

ALSO

Brompton Place

748-58.

BLOCK SOUTH OF ADDISON-ST.

30 NEW APTS.

4 AND 5 ROOMS.

HOW TO GET THERE.

Take Wilson-av. L to ADDISON STATION, walk two blocks east and block south, or take Broadway surface to Brompton-pl. and walk one block west.

This large, new building is very modern and has many new features that will please you. Inclosed sun parlors, etc. In this choice location, near the lake, you will find the average apartment much higher priced. Come out today and our agent will show you through.

RENTS $40 TO $55.

ALSO

7 ROOMS New 3 Apt. Bldg.

1717-19 SHERIDAN-RD.

High class and modern in every respect.

Near lake and Howard-av. "L" Express.

Large, light rooms, 2 baths.

LARGE INCLOSED SUN PARLORS AND SLEEPING PORCHES. PRIVATE GARAGE.

FOR FURTHER INFORMATION PHONE OR CALL AT

FRED BECKLENBERG, OWNER.
2 L's SALLE-STR. PH. RANDOLPH 6171.

TO RENT—FLATS—NORTH.

THE GREENLEAF APARTMENTS,

GREENVIEW AND GREENLEAF-AVS.

CHOICE 4 AND 5 ROOM SUITES, $40 PER MONTH AND UP. ALL ROOMS LARGE AND LIGHT. DISAPPEARING BEDS. PRIVATE PORCHES.

CAFE, CLUB AND FURNISHED ROOMS. THE ONLY APARTMENT BUILDING BAYING ALL WATER FILTERED BY THE KENNICOTT FILTERED WATER SYSTEM.

TWO BLOCKS FROM THE LAKE AND N. W. "L". ROGERS PARK STATION. FURNISHED APARTMENT FOR RENT.

MANAGER AT BUILDING.

PHONE ROGERS PARK 1418.

EDWIN J. FLEMMING,
ROOM 1405, 105 W. ADAMS-ST.

TO RENT—NEW BUILDINGS.
906-40 GALT-AV.
EAST OF SHERIDAN-ROAD.

Beautiful new 6 room apartments; spacious sun parlors; southern exposure; white enamel and Circassian walnut dining rooms; 2 white tile baths; sleeping porches; splendid view.

906-16 Galt-av. Beautiful four room apts.; large sun parlors, tile baths with showers, vacuum system, indirect lighting; dining rooms in white enamel with art panels; near lake and Wilson L. sta.; $42.50 to $55. Agent on premises.

4031-55 Sheridan-rd., new 5, 6, 7 room apartments overlooking Sheridan-rd. and lake; 2 baths and extra lavatory; vacuum cleaner; assembly room in building for tenants; close to Argyle L. station.

Now 4, 5, 6, and 7 room apts., near Argyle L. station; white enamel dining rooms, sun parlors; fine light, heat, and air; concessions; some very choice now. W. S. HENNESSEY & CO., 1115 Argyle-st., L sta. Edgewater 1083.

TO RENT—

MARETTA APARTMENTS, BIRCHWOOD.

S. E. COR. of JUNEWAY-TER. and ASHLAND-AV.

JUST COMPLETED.

EXTRA large, light four and five room apartments with sun parlors, fireplaces, bookcases, floor plans, showers, receptacle boxes, large closets, unusually attractive fixtures, private verandas, etc. The best arranged and most convenient apartments on the North Shore.

Three blocks from Howard exp. sta. N. W. L. Two blocks to lake and Sheridan-rd.

RENTALS $40.00 and upward.

BALFEAT & SMITH, Rogers Park 6917.
One block east Howard "L" Sta.

NEW APARTMENTS.
5 rooms $35.00
4 rooms...$35 to $37.50
5 rooms...$45 to $50.00
N. W. L. to Buena sta.
Broadway surface cars to Buena-av.

TO RENT—
BUENA PARK MANOR.
4216-26 BROADWAY. Agent on premises.
READY APRIL 15. NEW BLDG.

6 rooms, sun parlors, 2 baths; large private verandas, rear porches and yard. Price $75 mo.

D. A. MATTESON, 127 N. Dearborn-st. Phone Cent. 3600.

TO RENT— FROM MAY 1.
2626 TO 2634 LAKE VIEW-AV.,
5 AND 6 ROOMS.
Between Wrightwood-av. and Deming-pl.
OVERLOOKING LINCOLN PARK.

Modern and sunny.
East and south exposure.
15 min. to the city on all
CLARK-ST. AND BROADWAY CARS.
Conv. to public and private schools.
Rent $52.50, $55. And $60.
JANITOR ON PREMISES.

TO RENT — 3D FLOOR OF DAYLIGHT apartments; an imposing building in Sheridan Park; the beauty spot of Chicago; six rooms, with very large sun parlor facing east; 3 baths; vacuum cleaning system; apt. is especially classy and lovely; all outside rooms and every room as light as day; southern and eastern exposure; one large outdoor chamber; 2 children; no dogs; 3 minutes' walk to Wilson-av. L station. Call at Hotel Melbourne, 4635 N. Racine-av. Phone Sunnyside 8094. Apt. on Magnolia-av.

TO RENT— TO RENT—

BLACKSTONE APARTMENTS,
4015-33 N. Hoboy-st.

4 AND 5 ROOMS.

Individual front and rear porches. Best value in the city for money. New and modern.

Agent on premises. Ravenswood 2091.

TO RENT—NEW APARTMENTS.
N. W. S. W. AND S. E CORS.
GLENWOOD AND ALBION-AV.,
ROGERS PARK.

4, 5, and 6 room apartments; beautiful sun parlors; light, airy rooms; modern; reasonable rent; several concessions; 26 minutes to the loop; 2 blks. from Loyola L station. Investigation will please you.

TENNES & TENNES,
6379 GLENWOOD-AV.
PHONE ROGERS PARK 4704.

TO RENT—BEAUTIFUL HOME EFFECT APTS. AT EDGE OF LAKE, WITH BATHING BEACH. 3 APT. BLDG.; large lawn to edge of lake, 7 rooms, 3 baths, large solarium, 2 open porches, garage, and chauffeur's room if maid's room. Phone call system, vacuum. 851 Ainslie. Owner, Sunnyside 3042.

TO RENT—1702-5 N. LA SALLE-ST., N. W. cor. Dayton-st., one 8 room and one 6 room desirable apartments; steam heat, elevator service; reasonable rents.

WINSTON & COMPANY,
1414 First National Bank bldg.

TO RENT—MODERN 2 ROOM COZY APTS. Argmore Bldg., n. w. cor. Argyle-st. and Kenmore-av., block from L sta.; 6 min. to Indiana-av. beaches; $30 and up. PAISLEY & WALKER, on premises, or MARK LEVY & BROTHER, Marquette Bldg.

TO RENT—APARTMENTS — GEORGIAN Court apt. bldg., La Salle-av., overlooking Lincoln park, one block north of North-av.; 4 to 7 rooms; $75 to $175; electric light fixtures; janitor service; apply renting office, 1706 N. Wells-st. Phone Lincoln 5732.

TO RENT—FLATS. ONE BLOCK FROM Lincoln Park; 6 rooms; sleeping porch; light free; modern; $45 per month. Apply Renting office, 1706 N. Wells-st. Phone Lincoln 5732.

TO RENT—4725 DOVER-ST.; HIGH CLASS new 8 apt., Sheridan Park; 7 rooms, 2 baths, sun parlors, sleeping porches, exclusive neighborhood; elegant; see them now. Decorate to suit. Ph. Ray. 3605.

TO RENT—NEW 4 R. APTS., N. E. COR. Birchwood and Greenview-avs.; lake 2 blks. Street cars, Howard L sta. 3 blks.; modern conveniences; $35-$40. F. O'SHEA, 1456 Birchwood-av. Hog. Pk. 3068.

TO RENT—BEAUTIFUL SHERIDAN-RD. apts., 5 rooms, $45 to $75; 7 rooms, $65 up. SCHWARTZ, 4709 Sheridan-rd.; Edg. 6810.

TO RENT—4 ROOM APT. THE LESSING, 1407 Jarvis-st.; leaving city desire to sublet for 12 mos.; electric light, refrigeration, and ice free. Ph. Graceland 7445.

TO RENT—VERY DESIRABLE APT., SIX large, spacious rooms, sun parlor, 2 baths, beautiful view of lake; $80; concessions. Possession at once. 705 Buena-av., 2d. Well. 8170.

TO RENT—CHOICE LIST OF MODERN apts., 5 rooms; $32.50 to $250 per month. See WM. S. SMITH, opp. Birchwood L. sta. Rogers Park 6027.

TO RENT—4 RM. FLAT IN ROGERS PARK; sun parlor; shower bath; latest improvements; subject $35. Apply 1st floor, 6564 Bosworth.

TO RENT — 1248 FOSTER-AV. — 5 LGE rooms and sun parlor; screened in back porch; nice yard; 1st or 2d flat. ELLIS GEIGER & CO., 1431 Conway Bldg. Main 1088.

TO RENT—FLATS; ONE BLOCK FROM south end Lincoln park; 6 rooms; modern; $55 per month. Apply renting office, 1706 N. Wells-st. Phone Lincoln 5732.

TO RENT—S. W. COR. BEACON AND LELAND, four and five rms. with sun parlor; rent $50 to $65. Agent in building.
GEORGE W. WALKER, 4610 N. Kedzie-av.

TO RENT— TO RENT—

MAPLE APARTMENTS,
4015-33 N. Hoboy-st.

4 AND 5 ROOMS.

Individual front and rear porches. Best value in the city for money. New and modern.

Agent on premises. Ravenswood 2091.

TO RENT—NEW, MODERN 4 ROOM FLATS; front and rear porches; S. W. Cor. Leland and Manchester-av.; $35 and $37. Will decorate to suit.
GEORGE W. WALKER, 4610 N. Kedzie-av.

TO RENT—A VERY DESIRABLE BUNKY flat; 6 rooms, newly decorated; ready for occupancy Apr. 1st. 1534 Byron-st., 2d. flat. Phone Edgewater 4146.

TO RENT—MODERN 8 ROOM APARTMENT on Irving-av. corner, Irving Park; for one year only per month. Telephone Albany 2900. Healy.

TO RENT—$18 AND $20, 3 FLATS, STEAM heat, hot water, tile bath, electric gas stove. Manor House Garage, cor. Broadway and Addison.

TO RENT—NEW, MODERN, 4 AND 6 RM. apts., $31 and $45. Call 6327 Lake Park-av., Apt. 1. Agent on premises. Ph. Ivy. 1787.

TO RENT—S. W. COR. WELLS AND HILL-sts.; steam heat; janitor; $32 up. WINSTON & SON, 1414 First National Bank bldg.

TO RENT—BIRCHWOOD 4, 5, 6, AND 7 RM. flat houses, $40 up. GEO. C. MOORE & CO., Rogers Park 123-113. 1522 Jarvis-av. Phone Sunnyside 1800.

TO RENT—FURN. OR UNFURN. FLATS; NEW court bldg.; excel. trans.; "L" and surface cars. Apply 6745 Seminary-av. Div. 3455.

TO RENT—SUBLEASE 7 RM. APT., 3 baths, 5849 Winthrop-av., 2d floor. Very attractive. Edgew. 567.

TO RENT—4200 SHERIDAN-RD. $57.50. 6 rooms, 2 baths; plenty light; beautiful wood-work; adults pref.

TO RENT—REST BARGAIN ON SHEridan-rd.; 5 rooms, light rooms, porches, special floors. 5118 Sheridan-rd. $25.00.

TO RENT—926 ARGYLE; MODERN 7 ROOM apt.; 3 baths; 6 bedrooms; individual porches; elevated 200 ft. from L sta.

TO RENT—FLATS—NORTHWEST.

TO RENT—4714 N. CENTRAL PARK-AV. 5 rms. & apt.; 6 rooms, English base.; sun parlors, sleeping porches; best transp.; Apt. 1st; $40; 2d floor, $35. Owner on prem. 9 to 9 p. m. and Sunday.

TO RENT—LARGE ROOM 7 APT., HIGHLY modern; porches; hardwood floors; fireplace; $45. 3448 N. Harding-av. Inquire 1st apt. or F. PODELL, 3448 La Moyne-st.

TO RENT—3 ROOM FLAT WITH SUN PARlor; also 4 room flat; modern; steam. Apply 2d floor, 2548 Logan-blvd.

TO RENT—BEAUTIFUL NEW 4 AND 5 RM. apts., near L sta.; pass. Ass. lay; rent $30.00 from May 1st. Owner Ph. Ravenswood 2091.

TO RENT—3 ROOM MODERN FLAT, $30; automobile space, $5. 1048 N. Rismeed-st; Ph. Graceland 7445.

TO RENT—4709 HUMBOLDT-BLVD., 2D flat, 5 rooms, h. w. heat; garage; bus.

TO RENT—FLATS—NORTHWEST.

New Race Apts.

TWO ROOMS.

THREE ROOMS.

FOUR ROOMS.

FIVE ROOMS.

All modern appointments. In-a-Door beds, private porches, sleepers, vacuum cleaners, maid service, ballroom, etc. Beautiful park surroundings. Swimming pool. Tennis courts.

UNEXCELLED TRANSPORTATION.

15 minutes to loop on C. & N. W. R. R.

$25-$50.

Well worth your investigation. Must be seen to be appreciated.

Agent on premises, 4106 Irving Park-blvd. Phone Irving 353-354.

TO RENT—COR. CORTLAND AND NEVADA-AV. Take Humboldt L to Humboldt-blvd., walk 3 blocks n. and block west, or Armitage cars to Nebraska, walk block south. 4-5-6-7 rooms, steam; new building; $22 to $33; janitor service; gas ranges, ice chests with outside icing; large porches, carpeted stairs, large, light, airy rooms; best of janitor service; decorate to suit. Janitor on premises. GEORGE A. REUSS, Agent, 120 N. Clark-st., Room 1519.

TO RENT—NO CHARGE FOR TENNIS OR billiards. 4 and 5 rooms, $30; 6 rooms, $40; light and quiet; satisfactory steam heat, hot water, telephone and janitor service guaranteed; most convenient to Belden C. & N. W. L. also block west and south from intersection of Lawrence and Milwaukee-avs. 4740 N. Long-av. J. W. MILLER, 105 N. Clark. Central 4838, or Irving 500.

TO RENT — ELEGANT NEW 4 ROOM apartment; rent $32; in new Park View Apt. Bldg., 4626 N. Sheridan-rd., overlooking Humboldt Pk. This beautiful court bldg. has flowers, shrubs, and attractive lawn. Phone Hand. 1730.

TO RENT—6 ROOM APT.; STEAM; NR. L; $35. 4122 N. Central Pk., 2d. Irving 1869.

TO RENT—FLATS—WEST.

TO RENT—OLIVER APARTMENTS—

2008 Wash.-blvd., 3d fl., 6 rooms.....	$40.00
2008 Wash.-blvd., 2d fl., 6 rooms.....	42.50
3135 Wash.-blvd., 2d fl., 6 rooms, 2 pchs.	55.00
3150 Wash.-blvd., 2d fl., 6 rooms, corner.	55.00
3150 Wash.-blvd., 3d fl., 6 rooms, corner.	45.00
3201 Warren-av., 2d fl., 6 rooms.....	42.50
16 N. Kedzie-av., 3d fl., 8 rooms.....	55.00
40 N. Kedzie-av., 3d fl., 6 rooms.....	32.50

RICHARDSON BLDG.

3106 Wash.-blvd., 1st fl., 8 rooms.....	42.50
50 N. Albany-av., 1st fl., 6 rooms.....	32.50

MALCOLM APARTMENTS.

3215 Wash.-blvd., 3d fl., 7 rooms, 2 pchs.	75.00

HATHAWAY BUILDING.

3159 Warren-av., 2d fl., 7 rooms.....	32.50

THE HOFMANN.

3357 Warren-av., 3d fl., 7 rooms.....	50.00

MORRICE BUILDING.

3331 Warren-av., 1st fl., 5 rooms.....	45.00

MUELLER BUILDING.

29 S. Kedzie-av., 1st fl., 5 rooms.....	25.00
33 S. Kedzie-av., 1st fl., 5 rooms.....	25.00
39 S. Kedzie-av., 3d fl., 5 rooms, corner.	35.00

262 N. California-av., 2d fl., 7 rooms..... 25.00
These flats are steam heated, hot water; all have sun parlors. Key with janitor. Call and get my large list.
JOHN A. STIMSON, 3112 Madison-st.

TO RENT—2130 CLIFTON PARK-AV., 7 rooms, flats, 1st floor; furnace heat; will decorate; surface and "L" trans.

Jackson-blvd., s. e. cor. Karlov-av. Fine 4 and 5 room flats; low rents; will decorate; steam heat.
JANITOR ON PREMISES.
CHICAGO TITLE & TRUST CO.

TO RENT—WATSON APARTMENTS, COR. Jackson and Central Park-blvds.; most expensive property on West Side; 4 and 5 rooms and sun parlors, sleeping porches; rents $45-$47.50-$50-$55. Owner on premises 12 to 2 daily and all Sunday afternoon. Tel. Kedzie 3119.

TO RENT—MAJESTIC APARTMENTS, Washington-blvd. and Keeler-av.
4—ROOMS—5
$32.50 TO $45.00.
W. J. McKILLIP, Kedzie 212.

TO RENT—5 AND 6 ROOM FLATS, GOOD transp.; modern; steam heat. See janitor, 3208 Stanley-terrace, or call Austin 1050 or Seeley 3292.

TO RENT—VERY ELEGANT 6 R. FLAT, Monroe-st., east of Garfield Pk.; overlooking large lawn; 2d-flight floor on W. Side. Kedzie 2729.

TO RENT — 703-705 S. ASHLAND-AV., large 7 room flats; all conveniences.
ILLINOIS TRUST & SAVINGS BANK, Agt.
La Salle and Jackson-sts.

TO RENT—ELEGANT 5 AND 6 ROOM FLATS in best bldgs. rents $25 and $26; 2622-26-27 38-50 W. Superior-st.; excellent transportation. 1107 Schiller Bldg. Rand. 1748.

TO RENT—1707 W. MOORE (near Ashland-av.) 5 Paulina-sts., cor. Congress-st.; large, light 4 room flats; $10 to $14.

TO RENT—120 N. CARPENTER-ST., 1ST flat, 6 rooms; will put in new cook stove; $15. MURRAY WRIGHT, Marquette Bldg.

TO RENT—5 ROOMS, $31.50; 5 RMS., $29.50; modern flats. Sacramento and Arthington, Pk. cars. Phone 1409 May 3, auto. 5 rooms.

TO RENT—3509 CARROLL-AV., BLK. TO park, 4-5 light rms., steam, janitor; 5 blks. to L. surf., steam; $26-$30. Ph. Frank. 5074.

TO RENT—NEW 5 AND 6 ROOM FLATS, modern, hot water heat. 5070 W. Jackson-blvd. Ph. Austin 25214.

WANTED—TO RENT—FLAT, SIX ROOMS; modern; must be cheap; state price; correct references. Address O 167, Tribune.

TO RENT—6 ROOM FLAT, REAR BUILDing, 30x40 feet, for light manufacturing purposes. Inquire 1255 Sedgwick-st.

TO RENT—$25-6 ROOM CORNER FLAT; steam heat, etc.; 1 block 40 L sta. S. E. Cor. Ashland-av. and Walnut-st. Apply janitor.

TO RENT—3309 ADAMS, 6 R., STEAM; $27.50-$32.50; exchange considered; investigate. CLARK, 230 S. La Salle-st. Wabash 6072.

TO RENT—765-67 INDEPENDENCE-BLVD., 5 rms. & bath, $25; 6 rms. & bath, $30; newly decorated; Garfield Park "L" sta.

TO RENT—6 RM. FLAT, 1397; STEAM HEAT; $40 rent. 143 N. Homan-av., nr. Lake-st.

TO RENT—3 ROOM FRONT ROOM APT., private hall, apt. 110 Park-pl., nr. Wisconsin-av.

TO RENT—2D FLAT, 6141 W. CONGRESS, st.; 7 rms., steam heat, electric light.

TO RENT—FLATS—SUBURBAN.

OAK PARK MANSIONS

LAKE-ST., BETWEEN EAST-AV. & SCOVILLE-AV.

THE MOST COMPLETE, UP TO DATE, CONVENIENT APARTMENT HOUSE IN

OAK PARK

5C FARE TO CITY.
LAKE-ST. ELEVATED.

N. W. STEAM ROAD, SURFACE CARS.
GET OFF AT RIDGELAND-AV. STATION, OFFICE IN THE BUILDING.
3, 4, 5 AND 6 ROOM APARTMENTS.

ALL HAVE SUN PARLORS.

$16 PER ROOM.
STEAM HEATED. SUN PARLORS FREE.
Kindergarten teacher to care for the children. Furnished free an open air playground during July and August. 6 hours daily. Also sand piles, gravity toboggan, merry-go-rounds, etc.

TO RENT—
SVANSTON, S. W. COR. MAPLE & CRANE.
Exclusive new apartments.
3, 4, 5, 6 rooms, all large, light rooms; sun parlors; attractive prices, $42.50-$55; residential neighborhood. Agent on premises.

TO RENT—MAPLE-ST. APARTMENTS—
Evanston—1115-25 MAPLE-AV., new bldg., 3, 4 and 5 rooms; inclosed sun parlors; $35, $40, $50, $57.50; large parked court. Agt. at bldg. C. G. FRANK & CO., 28 N. La Salle-st.

TO RENT—3 ROOMS AND SUN PARLOR; park bldg.; $30. 428-5 Washington-blvd. F. J. KRINGEL. Ph. Oak Park 835.

TO RENT—NEW, STEAM, FUR. HEATED flats; 5 rms. & bath; $45. KRUSE, 426 5th-av., La Grange, 111.

TO RENT — 601 S. CARPENTER-AV., OAK Park; 2 bldg., 8 rm. apts., priv. porches, "L" sta. Oak Park-av. sta.; $25. Edgewater 2564.

TO RENT—FLATS—MISCELLANEOUS.

FRANK H. LANG,
BANK FLOOR, 105 W. DEARBORN-ST.
HEADQUARTERS FOR BARGAINS IN APARTMENTS, HOUSES, AND VACANT LOTS.

TO RENT—FURNISHED FLATS.

South Side.

TO RENT—4553 CALUMET, 1ST—MOD. 6 rm. apt.; comp. furn.; Oct. or more. Drexel 6351.

TO RENT—3 AND 4 ROOM HIGH CLASS furnished apts.; maid service free; $50 to $60 month. 602 Oakenwald-blvd. Tel. Rand. 6460.

TO RENT—4432 LAKE PARK-AV.; BLDG. to lake, 5 rm. apt.; Turkish rugs, cushions, silver; high grade bldg. and loc.; immed. poss.

TO RENT—64 S. 48TH-ST., 4 AND 6 ROOMS, newly furn.; all outside; immed. poss. Drex. 1879.

TO RENT—FURN. 5 RM. APT., MAY TO October; two porches; references. Apply mornings, 1417 Hyde Park-blvd., 1st apt.

TO RENT—FURN. 5 RM. APT., $50; 2D floor; 2 porches; nice, light, steam; 325 52d Rhodes-av. Call after 5 p. m.

TO RENT—1355 E. 62D-ST., 5 & 6 ROOM furn. apartments; adj. Jackson Park; steam, elevator; L. surf., U. C. express; $25 up.

TO RENT—3 TO 7 RM. FLATS, $20 TO $35. 4800 St. Lawrence; Drex. 1396.

TO RENT—5 ROOMS, BATH AND gas; Kinckerbocker Bldg., 4706 Kimbark-av. Oakland 787.

TO RENT—5529 PRAIRIE, 4 ROOMS, NEW bldg., beautiful sunlight; ready to live; L sta.

TO RENT—5062 E. MICH.-AV., 5D MODERN flat, 5 rms. & rent. Hyde Park 2000.

TO RENT—HYDE PARK BLVD. APT. FURN., 3 rms., bath, kitchen. Oak 161.

TO RENT—FURN. CORNER 3 RM. FLAT IN city; mod. conv.; bath; $25. 6455 Ellis-av.

TO RENT—FURN. 5 ROOM FLAT; $35. 5044 Dorchester-av.

TO RENT—FURNISHED FLATS.

South Side.

2 & 3 ROOMS

NEW FURNITURE—NEW BUILDING.

Will be ready April 1st; completely and handsomely furnished, large private balconies, beautifully decorated in oil, with or without maid service; one block to Kenwood "L"; two blocks to I. C. or surface line. Rents, $45 to $60. Agent on premises.

VANDERBILT APTS.,
4001-17 Ellis-av.

TO RENT—
THE DEM FURNISHED APT.,
4106 MICHIGAN-BLVD.

Cozy, steam heated, electric lighted. Call-forth apartments in new bldg.; 2 rooms and tiled bath, with shower; ready to live in; $11 to $14 week. Kenwood 2804.

TO RENT—
CHEVERNY FURNISHED APARTMENTS.

S. E. Cor. Grand-blvd. and 39th-st., 8 rooms, tile bath; beds; private porches; maid service. Phone Boulevard 2007. $60.00.

TO RENT—FURNISHED OR UNFURNISHed, 5464 Hyde Park-blvd., first apartment, 6 rooms, 2 baths, large living rooms, sun parlor; one block from Jackson Park and the lake; 2 blocks from I. C.; $85. Midway 2066.

TO RENT—3446 MICHIGAN-AV., APTS., 2 rooms and bath; disappearing beds; completely furnished; very desirable locations; beautiful entrance; $6 to $14 weekly.

TO RENT—GOING AWAY FOR THE SUMmer; would like to rent my 4 rm. apt. in the finest class bldg. Apply Manager, Oakland 1600.

TO RENT—WELL FURNISHED SMALL APT. from April 24th; 3d floor. Drexel 1487.

TO RENT—FOR WEEK OR MONTH, 4 ROOMS, 1 wall beds, bath, kitchenette. Apt. 7.

North Side.

TO RENT—HOUSEKEEP'G APARTMENTS. KELLSHORE HOTEL, 716-756 IRVING PARK-BLVD.

"A Real Home for Refined People."
½ block from lake, Sheridan "L" exp. sta. Apartment Life With Hotel Features.
2 to 5 rooms, Kitchenettes, Shower Baths, Maid, Telephone, Bellboy Service, Linen and silver; $70 up monthly, $20 weekly. Cafe, Lounge, Billiard and Card Rooms, Writing Rm.

TO RENT 8 ROOMS, SHERIDAN-RD. apartment, arranged like a house; in high class 6 apt. building; tile courts; your own private front and rear porches; shower baths; private unlimited phone; grand piano; ½ block to lake; possession any time. Phone Edgewater 8383.

TO RENT—NICELY FURN. 5 RM. APT., SUN parlor and rear porch; all outside rooms; near Howard terminal and lake; $60. 7515 Rogers-av. Rog. Pk. 2222. Apply 1st floor.

TO RENT—1528 MAGNOLIA, 3D; 6 NEWLY dec. r.; best furn. throughout, very choice; Wil. exp. Edgewater 8892.

TO RENT—BEAUTIFUL 7 RM. COR. APT., facing Lincoln Pk., complete, $87.50. May to Oct. or longer. MRS. KING. Sunnyside 4040.

TO RENT—BEAUTIFUL 5 RM. APT.; PRIV. porch; piano; oriental rugs, lamps; 2 blks. Clarendon beach; pass. at once. Sunnyside 1896.

TO RENT—6 RM. ELEGANTLY FURN. MOD. apt.; piano; 2 porches; 3 blocks L; $88. 4620 N. Artesian-av.

TO RENT—FURNISHED APARTMENTS, N. Side, $60 to $250 per month. MRS. E. G. TRACY, 30 N. Michigan-av.

TO RENT—BEAUTIFULLY FURN. STRICTly mod. 4 and 5 rm. apts., ex. location. Inquire office of bldg. 725 Irving Park-blvd.

TO RENT—FURNISHED, HEAT, ELECTRIC L room, piano, parlor, 2 baths facing Lincoln Park; rent $125. Ft. Lincoln 2554.

TO RENT—BUENA PLAZA, 4362 KENMORE, 11 rm. baking, apts.; bath, kitchenette.

TO RENT—DIVISION-ST., 3 FINE APT. 3 rms., May 1-Nov. 1; $36 mo. Super. 7108.

Northwest Side.

TO RENT—4106 MONTROSE-BLVD., 4 RM. flat, furn. or unfurn., strictly mod., very respa.

TO RENT—2 ROOM NEW MODERN APT., furn. or unfurn., Dusker, 4815 Christiana-av. Raymond 4700 "L."

West Side.

TO RENT—4 RM. FURNISHED FLAT, COMplete for housekeeping; 3d floor; Stanley-terrace, or call Austin 1050 or Seeley 3292.

WANTED—TO RENT—FLATS.

WANTED —TO RENT—8 OR 9 ROOMS, STM. heated, South or West. Address K S 140 Tribune.

TO RENT—STORES—DOWNTOWN.

TO RENT—VERY DESIRABLE STORE AT 175 W. Jackson-blvd.; 24 ft. deep, facing two streets, with entrance to main corridor of large office building; can provide large basement space; store roomy and light; will let or will pay you to investigate; good opening for stationery store or gents' furnishings; will lease first class barber shop. For particulars apply to

HALLARD, ROWE & WHITMAN,
Agents Room 201,
Harrison 1200. 431 S. Dearborn-st.

TO RENT—RETAIL SHOPS IN THE NORTH American Bldg., State and Monroe-sts. Furniture, shoe, and millinery stores desired. Will find the North American the best building on State-st. for retail trade. Rentals $50 and up. HOME INSURANCE & Investment Co., 26 S. State-st. Rand. 6182.

TO RENT—STORE, 25 WEST MONROE-ST., between Dearborn and State-sts., near Masonic Temple. Main counter Bldg., north side of Monroe-st., 15x60; new front. Apply room 204, 35 S. Dearborn-st. Phone Central 91.

TO RENT—STORE, 1111 W. 35TH-ST., COR. 37TH-av.; store and basmt.; 6,000 sq. ft.; will divide. Illinois Trust and Savings Bank, 69 W. Jackson-blvd. La Salle and Jackson-sts.

TO RENT—BASEMENT, 122 W. MADISON-st., 4,000 sq. ft.; $2,000. For list of stores, floors, and offices in the loop see G. V. CLEARY & CO., Exclusive Agents, 20 E. Jackson-blvd.

TO RENT—204 W. LAKE-ST., NR. 57TH-AV., store and basement, 5,000 sq. ft.; new front. FRANK S. PAGIN & CO., 32 W. Washington.

TO RENT—OFFICES, LARGE AND SMALL, IN downtown district. Tel. Randolph 3384. CALLISTHS S ENNIS & CO., 122 Monroe-st.

TO RENT—STORES, 834 FEDERAL-ST., OPposite Garfield Park "L" station; splendid location for any business. A. MINCER, Central 2261.

TO RENT—STORE, 15X60 FEET, 185 NO. Wabash. Possession May 1. MRS. E. LEAN, 2411 N. Clark-st., or phone Central 5870.

TO RENT — STORE; NEW BUILDING; steam heat; double transfer corner; near two "L" stations; one of the busiest, most prosperous district outside loop; rent free to May 1. HAGELIN, 5063 N. Ridge-av. Phone Graceland 8600.

TO RENT—STORES; STEAM HEAT, NEAR Lawrence-av. close to Kedzie-av. "L" station; growing locality. L. WILK, 4614 N. Kedzie-av.

TO RENT—3754 SOUTHPORT-AV., COR. Grace-st., store best; excellent location for shoe store; $35; concession. Phone Wellington 6580.

TO RENT—STORES NEW BUSINESS DIStrict, adjoining Rockwell L station; splendid openings. FOSTER'S, Phone Ravenswood 2201.

TO RENT — NEW STORES, 800 W. NORTH-av., for any business. A. MINCER, Central 2261.

TO RENT—STORE, 5 ROOMS; ELEC. LT.; newly decorated; nr. "L." 1041 Grace-st. Schultz.

TO RENT—DESIRABLE STORE, S. W. COR. 3d and Bushnell-sts.; Lease. Large, light store; heat; 3 blk. Clark-st. L. Kenwood 6ff.

TO RENT—STORE, 1439 FULLERTON-AV., Hiland 2 rms. in rear. Store, 179 Clybourn-av., 2d floor, rear.

TO RENT—STORE, NEAR WILSON-AV. sta. for jeweler or barber. 1045½ Argyle.

TO RENT—STORES—WEST.

TO RENT—6341 MADISON-ST., BEST LOC. for bus.; 2 stores, elec. furn. Owner, H. Kormark.

TO RENT—OFFICES AND STUDIOS.

Downtown.

TO RENT—OPP. MARSHALL FIELD & CO.

WOMEN'S SPECIALTY SHOPS.

$55. $32.50. $30.

VENETIAN BUILDING
(The Woman's Building),
12 E. WASHINGTON-ST.

Lease for one to five years. Rent free to May 1st. Immediate possession.

We are making extensive improvements in this building, and it will pay you to look over the space we have to rent. The service of the building is efficient in every respect, and it will be the policy of the management to give entire satisfaction to every tenant.

The large windows and the fact that the maximum depth of space is only 23 feet make the offices light and well ventilated, and they will be decorated in white enamel or in any manner desired.

The occupancy will be carefully restricted to the highest grade of tenants. We now have many of the best known firms in ladies' lines.

Our office in the building in room 1008 is open daily from 9 a. m. to 5 p. m.

JOHN R. MAGILL & CO., Agents,
35 N. Dearborn-st. Central 7900.

TO RENT— OFFICES.

ADVERTISING BLDG.,
109 N. Dearborn-st.
Single offices, $20 and up.

BREDE BLDG.,
109 N. Dearborn-st.
Single offices, $20 and up.

PEOPLES LIFE BLDG.,
Randolph and 5th-av.
Three room suites, $50.

U. S. ANNUITY & LIFE BLDG.,
20 E. Jackson-blvd.
Two and three room suites, $35 and up.

C. V. CLEARY & CO., Exclusive Agents,
20 E. Jackson-blvd. Harr. 2165.

TO RENT—

Several desirable offices in

WESTMINSTER BUILDING,
Dearborn, S. W. Corner Monroe.
IDEAL LOCATION.
DISTINCTIVE BUILDING,
SELECT TENANCY.
SUPERIOR SERVICE.

WILLIS & FRANKENSTEIN,
Westminster Bldg.

TO RENT— CHOICE SPACE.

TACOMA BUILDING,
N. E. Cor. Madison and La Salle-sts.
Light, modern offices, single or en suite, $25 to $45. Agent at Room 1114, or Franklin 8481.

SECURITY BUILDING.
S. E. Cor. Madison-st. and 5th-av.
Single offices or suites on upper floor. Best light and service. Telephone Main 8558.
THE UNIVERSITY OF CHICAGO.

TO RENT— OFFICE SPACE.

WEBSTER BUILDING,
LA SALLE AND VAN BUREN-STS.
SINGLE OR EN SUITE.
PARTITIONS ARRANGED TO
INDIVIDUAL TASTE.
FRED McGUIRK,
PHONE WABASH 5089.

TO RENT— TO RENT—

MODERN OUTSIDE OFFICES.
OPPOSITE LA SALLE HOTEL.

ATTRACTIVE RENTAL.

PAUL G. LOEBER & CO.,
21 N. LA SALLE-ST. FRANKLIN 787.

TO RENT— OFFICES.

ADAMS EXPRESS BLDG.,
118 S. Dearborn-st.
Fine, light offices, single or en suite; element location for any mercantile line; low insurance rate.

J. C. McCORD & CO.,
Central 691. 118 S. Dearborn-st.

TO RENT—NEW FEDERAL LIFE BLDG., 180 N. Michigan-av.

Desirable single offices and suites; high grade service; moderate rentals.

TO RENT—STORES—SOUTH.

6243 South Park-av., unheated.....	30
6253 South Park-av., unheated.....	30
7452 Harvard-av., heated.....	50
7456 Harvard-av., heated.....	50
376 E. 69th-st., heated.....	50

T. E. WELLS, 160 W. Jackson-blvd. Wab. 8092.

TO RENT—STORE, 5 ROOMS, BATH AND gas; 4706 Kimbark-av. Oakland 787.

TO RENT—5529 PRAIRIE, 4 ROOMS, NEW bldg., beautiful sunlight; ready to live; L sta.

TO RENT—5062 E. MICH.-AV., 5D MODERN flat, 5 rms. & rent. Hyde Park 2000.

TO RENT—HYDE PARK BLVD. APT. FURN., 3 rms., bath, kitchen. Oak 161.

TO RENT—FURN. CORNER 3 RM. FLAT I

REAL ESTATE FOR SALE.

APARTMENTS—NORTH SIDE.

FOR SALE—HIGH GRADE APT. BLDG. containing six 6 rm. apts., nr. Lincoln Pk. and Diversey-pkwy.; rent $5,400; price $35,000. JOHN R. DE VONEY CO., 135 W. Washington-st.

APARTMENTS—N. W. SIDE.

FOR SALE — BIGGEST BARGAIN IN CHICAGO; 8 flat brick; two 4 and 5 rooms; hot water heat; electric and gas; hardwood finish; rents $75 mo.; price $6,000; want $5,800 cash; best of neighborhood; this is 12 blocks west of Humboldt Park. 2757 W. Division-st. C. W. RINES, Owner. Albany 479.

FOR SALE—NEW 3 AND 8 APT. BLDGS., Spaulding-av., south of Irving Park-blvd. $300 CASH.

Most liberal terms ever offered to home buyers; stove and steam heat; sun parlors and porches; HUGHSON & CONDELL, 3206 Irving Park-blvd., corner Kedzie.

FOR SALE—2 FLAT BUILDING, 5-6 ROOMS, nr. transfer corp.; incumbrance $5,500; sacrifice $5,850. 4133 N. Troy-st. Owner.

FOR SALE—BRICK TWO FLAT, NEW AND strictly modern; $300 down, $30 monthly and interest. ZUETELL, 4101 Fullerton-av.

FOR SALE—NEW HIGH GRADE 2 FLAT, 5 and 6 rms.; near Milwaukee- and Monticello-av.; good corner; good trans.; sacrifice. Cent. 445.

FOR SALE—3 FLAT FRAME, IRVING PK.; rents $744 yr. Larsen, 4141 N. Hamlin-av.

FOR SALE—MOD. 2 FLAT BRICK, 6-6 rms.; no agents. 2645 N. Mozart-st.

APARTMENTS—WEST SIDE.

FOR SALE—4219 VAN BUREN, 2 FLAT brick, stone front, 6 and 7 r.; stm. ht., with brick garage, for 2 cars, rent $75 monthly; $6,500; $500 cash; balance as rent; or will sell 4 rm. cottage and lot part payment. Inquire 4211. Phone Kedzie 8217, or WILL J. BELL, 69 W. Washington. Central 2570.

FOR SALE—WILL SELL WITH THE PAYment of $300 down, 2 flats and basement brick bldg., with barn in rear; steam heat; tenants furnish own coal; rent $39; on A. Ver-av., near Lake-st.; price $5,800. Rm. 410, 54 W. Randolph.

FOR SALE—$200 DOWN AS FIRST PAYment, balance easy terms, will buy 2 flat brick bldg. at Raleigh-st.; price $2,200. Rm. 410, 54 W. Randolph.

FOR SALE — GUNDERSON TWO FAMILY homes on Congress-st., between 47th and 48th-ave.; ready to move into; cash or terms. S. T. GUNDERSON & SONS, Chamber of Com.

FOR SALE—ONLY $300 NEEDED ON FIRST payment, balance easy terms, buys 2 flat brick bldg. at Evans-av.; price $2,200; rental $256. Rm. 410, 54 W. Randolph.

FOR SALE—REASONABLE, ELEGANT 2 flat bldg., Monroe-st., near Gerlach-av., choice part of W. Side; also 6 r. residence, cash or easy payments, price $4,200. Kedzie 2729.

FOR SALE—NEW 2 FLAT, CORNER, BEAUtiful home, $900 Monroe-st.; $4,500 equity; Kedzie 8871.

BUSINESS PROPERTY—SOUTH.

FOR SALE—HYDE PARK CORNER, 80X125, 7 stores, flat; price $27,000; rental $3,260 per year; stove heat; first time offered; pays better than 10% net.

NEWTON B. LAUREN & CO., 110 S. Dearborn-st.

FOR SALE OR EXCHANGE—63D-ST. THEATer and store building; excellent location. Will exchange building and theater business for Chicago improved property. Will negotiate only with owners direct. Address H W 198, Tribune.

BUSINESS PROPERTY—NORTH.

FOR SALE—BUSINESS PROPERTIES IN Lincoln and Belmont-av. district, from $16,000 to $100,000, including some valuable corners. See us before investing somewhere else. PAUL E. HOFFMAN & CO., 1643 Monadnock.

FOR SALE—BROADWAY BUSINESS CORner, near "L" sta.; 1 sty. stove-heated stores worth $50,000; price $37,500. Address K C 422, Tribune.

FOR SALE — BARGAIN IN STORE AND flat bldg. on best part of Clark-st., in Rogers Park; price $15,000; much cash required. Address Z N 502, Tribune.

FOR SALE—812-16 BELMONT, 90X100 FT.; bet. Hal. and Clark; near prop. selling for $700 per front foot; to settle estate. Owner, 69 W. Washington-st.

FOR SALE—BROADWAY IMP. COR., $31,000; pays 6 per cent net on $35,000. HORACE E. BENT, 188 Washington.

BUSINESS PROPERTY—N. W.

FOR SALE—COR. ON FULLERTON-AV., east of Crawford; best growing bus. st. on N. W. Side; ripe to build; stores in demand; bargain; will double in value. Address O 418, Tribune.

FOR SALE—3 STORY BLDG. WITH 8 stores; 3 flats; Clybourn-av. and Willow; bargain to close estate. Address G 64, Tribune.

FOR SALE—BUSINESS CORNER, NEWPORT-av., Maplewood-av. Address H 279, Tribune.

BUSINESS PROPERTY—WEST.

FOR SALE — FORECLOSURE THREAT, owner forced to sell at heavy loss good 3 story stone front store and flat bldg.; 25 ft. above L, south of Harrison. Income $6,000. Sacrifice equity at $3,500. Act quick. WHITMORE & BERRY, 1630 Ann Arbor Bldg.

FOR SALE—ONE OF BEST BUSINESS CORners, offices, flats, and stores, at "U" station. Would give 10 year lease. No brokers. Owner, Address G 118, Tribune.

HOUSES—SOUTH SIDE.

FOR SALE—

FORECLOSURE BARGAINS

4125 DREXEL—BLVD.

4127 DREXEL—BLVD.

Handsome and substantial 2 story and base. brick, stone front porch and steps, 10 rooms, 2 baths, bird's eye maple, quarter sawed oak trim and floors, steam heat.

$30 E. 42D-PL.

10 rooms, cor.-alley, good light.

Call and inspect premises.

H. O. STONE & CO., 76 W. Monroe-st.

"HOME BARGAINS."

FOR SALE—5316 UNIVERSITY-AV., BRICK and frame detached home; 10 rms., 2 baths, hardwood floors, 2 baths, large finished attic; hot water heat, 6 fireplaces, vacuum cleaner; garage; nice trees and shrubs; PRICE, $13,000 IMMEDIATE POSSESSION. Will rent place 5 years. Can be inspected by making appointment with OWNER, Hyde Park 2169.

FOR SALE—3262 ESMOND-ST., MORGAN Park, 9 rms., 2 baths, corner lot; hot water; garage; small payment down, balance easy terms; fine transportation.

FOR SALE—5423 Union-av., 9 rm. brick, h. w. ht.; garage; lot 34x125; small payment, balance easy terms. Would also rent either of the above houses.

EUGENE H. ASSETT, 8 S. Dearborn-st.

FOR SALE—AT 5046 DREXEL-BLVD. OR For Rent—The house in which Henry Work wrote "Marching Through Georgia," etc. 5317 Dorchester-av.; 9 rooms, frame, furnace heated; recently remodeled; large yard; 2 car garage; service; immediate possession. CHARLES HULL EWING, 1634 Lake-st. Phone West 81.

FOR SALE—SOUTH SHORE, PRESSED brick bungalow; one block from lake, country club, I. C. depot, and surface cars; 6 rooms, sun parlor, and sleeping porch; billiard room completely fitted in; heat; equity $3,000. Address R E 110, Tribune.

FOR SALE—PAY LIKE RENT.

7 room cottage at 8526 Laflin-st.; enamel plumbing. Owner must sell; $100 cash, $18 monthly buys it. Price only $1,950.

VAUGHN & MAHLER,

Tel. Randolph 6858. 140 S. Dearborn-st.

FOR SALE—BY OWNER—7400 PAXTON-AV. —Beautiful, new, high class 8 room residence, pressed brick all sides, hot water heat, cor. lot 44x125, finish and fixtures of the best; must be seen to be appreciated; large pressed brick garage. Open for inspection.

FOR SALE—BIG KENWOOD BARGAIN ON easy terms, 4445 Ellis-av.; 9 rooms, 3 story stone front house; hardwood throughout; excellent transportation; must be seen to be appreciated; $4,000; $500 cash, balance small monthly payments. Phone Kenwood 6172.

FOR SALE—ELEGANTS ROOM BRICK AND stone residence in Hyde Park; 8482 Drexel-blvd.; 10 rooms, 3 baths, 2 toilets; electric light; garage; everything in splendid condition; will sell at a big sacrifice for cash. Owner on premises from 1 to 5 p. m. every afternoon.

FOR SALE—7 RM. MOD. HOUSE; EQUITY $700, bal. like rent; 3 bl. "L." W. I. R. R.; shade, fine planted lawn, garage, select loc.; bargain; must sell immed. Owner leaving city. Ph. Normal 1226.

FOR SALE—COR. 64TH AND HOMAN-AV., new and modern; 2 flats and bungalow; hardwood floors and trim. 2 yrs. old.; will make right price; terms if desired. C. E. MADISON, 1647 S. Homan-av. Prospect 826.

FOR SALE—5501 WOODLAWN-AV.

6 room brick cor. house and brick garage, mod. steam heat, electricity; cost $9,000; owner must sell; this is a snap.

J. H. GOSS. 1170 E. 63d. Midway 177.

FOR SALE—8 ROOM BRICK AND STONE dwelling, steam heat; in excellent location; good transportation; monthly payments if desired.

H. KESSLER, RM. 1138, 76 W. Monroe-st.

FOR SALE BY ROBERT E. BARBER—6 rm. flat, st. and Wentworth-av. Some of the best bargains ever offered in Hamilton Park homes. Phone Wentworth 837.

FOR SALE—HIGH CLASS RESIDENCES and choice vacant at low prices and convenient terms. FRANK I. BENNETT, 7060 Eggleston-av. Phone Midway 1287.

FOR SALE—

BARGAIN—BARGAIN—BARGAIN.

Beautiful 8 rm. stone frt. residence, 3 baths, 2d floor, 6 rms. 4634 Ellis-av.

FOR SALE—BARGAIN; MODERN 4 ROOM brick house, 37½x125 lot, vicinity 79th and Cornell-av.; $1,800; terms. Address P 426, Tribune.

FOR SALE—OR EXCH.—CLEAR, MY 6 RM. res.; elec. lights; h. w. h.; lot 30x170; shade, shrubbery; on good car line; R. 1. and sew. Address O 180, Tribune.

FOR SALE—6 ROOM MODERN CORNER house in Corpus Christi parish; 80 ft. lot; 3 blocks to car line; 1st floor, 3 and bath on 2nd; hardwood floors, 2 baths;

REAL ESTATE LOANS.

TO LOAN IN ANY AMOUNT.
FROM $3,000 TO $200,000.
per cent if security warrants.
BUILDING LOANS especially
ll loan on well located factory p
ground value equals amount
Buildings are modern and attract
H LOANS ON SAME BASIS.
HENRY A. KNOTT,
5 S. La Salle-st.

O LOAN ON CHICAGO REAL ESTATE
-Building Loans a Specialty.
Quick Service.
all loans desired. Lowest
rates. We have a special
ted to loan at 5½ per cent.
H. McCORTNEY & CO.
er of Com., 152 W. Washington-st.

KE SECOND MORTGAGE LOANS
cent a year commission and
per annum on flat buildings re
roperty, any amount. THIS
TATE IN CITY. TRY us-ers and b

S. H. NEWMAN,
11 S. La Salle-st. Randolph 4

PARTY DESIRES TO PURCHASE
$5,000 to $6,000 acres Upper Pe
land; will offer first mortgage
$35,000; will retire mortgage
pay 6% interest.
d are required. Address
address K C 328, Tribune.

TATE LOANS.
REAL ESTATE.
BEST SERVICE.
$100 and upward.
MORTGAGE SAVINGS BONDS.
Investments Since 1885.
C. HEINEMANN & CO.,
Bldg., 424, 10 S. La Salle-st.

ENT MONEY TO LOAN ON FLAT
to lend our own money in
mediate and liberal proposals on
We want good loans. Our terms
easonable.
OHN E. COLNON & CO.,
18. 72 W. Washington-st.

O LOAN—
ON CHICAGO REAL ESTATE.
IAN BANK, 208 S. La Salle-st.

MORTGAGE LOANS ON IM-
ESTATE.
See us if you need money
your bids.
loans made and money ready
price to suit. ADAMS, CARSON
N & La Salle-st. Franklin 796.

ON CHICAGO REAL ESTATE.
GDEN, SHELDON & CO.,
102 NORTH CLARK-ST.

REAL ESTATE, IMPROVED OR
building loans a specialty; quick
H. O. STONE & CO.,
ndolph 300. 76 W. Monroe-st.
MORTGAGE LOANS PROMPTLY
onable rates, lowest market inter-
most liberal payments.
STATE MORTGAGE CO., LTD.,
Floor, 109 N. Dearborn-st.
SHERIFF & COMPANY, BANKERS,
0 TRINITY BUILDING.
large estates and long funds for
portions and many individual
ING LOANS A SPECIALTY.

C. MITCHELL & CO.,
PER CENT MONEY TO LOAN.
ACTORY AND OTHER MONEY AMOUNT.
SHINGTON-ST. RANDOLPH 381.

REAL ESTATE LOANS.
60 years of fair dealing.
BAIRD & WARNER,
Suite-st. Central 8600.

MORTGAGES—I HAVE UNLIMITED
For quick action and low rates
ly, 135 N. Clark-st.

PERSONAL PROPERTY LOANS.

O LOANS AS LOW AS 1 PER
diamonds, jewelry, or anything of
loan too large or too small.
re strictly private and confidential
ery day. American Loan
, Room 910 Hartford Bldg., 9 S.
Take elevator to 9th floor.

LOANS—LEGAL RATES: MONEY
rs, musical instruments, diamonds,
ds, Victrolas, clothing, trunks,
. MERCHEN LOAN CO.,
dison-st. In business since 1892.

LOAN, 1 PER CENT, NO OTHER
on diamonds, jewelry,
TATE PAWNERS' SOCIETY,
ington-st., corner Dearborn-st.

NT OF VALUE LOAN ON DIA-
portionately on watches, jewelry,
ment rates; unredeemed pledges
tain. 30 years in business. CHAS. MOS
Adams-st., near Dearborn.

LOANS MONEY ON DIAMONDS,
at lowest rates and on old gold and
Est. 1861. 16 N. State-st.

WATCHES, DIAMONDS AND
lowest rates. GEO. M. POE &
ers 24 State-st. Main 4784.

LOANED ON PAWN TICKETS
RSON. 8th floor, 7 W. Madison-st.

FINANCIAL.

WITH ESTABLISHED CLIENT-
ing for present position, for
ll CORPORATE BONDS or
ution on equitable basis of re-
s A X 47, Tribune.

BUY OR SELL MY EQUITY IN
rights, timber rights, railroad
notes, and mortgages. Corre-
invited. Principals only. Address
GBEE, P. O. Box 704, Chicago.

MONEY TO BUILD A MILL OR
roperty; nearly $1,000,000 ready
4549 Washington-blvd.

MARRIED PASSENGER; JUST
ow overhauled and is in fine condition;
brown cord tires; car can be seen and trie
ress K F 207, Tribune.

WILL TRADE A CAR, NEW OR
on easiest terms obtainable; place
order now; prices going up; deliveries
ard 1 and 2. Tribune Drive.

WILL SELL OR TRADE 1916 CHAN-
DRIVE electric, in dandy shape; new battery; looks
a new job; bought gas car; don't need all
cash. Phone Mr. SOMMERS, Graceland 6792.

1915 CHANDLER 7 PASS. TOURING
ition; very reasonable.
2412 Michigan-av.

DRIVE A 1915 BUICK 6 CYL. TOURING
e run only 3,600 miles; positive bar-
see mechanically; see it; cost $1,600; $900
it. 4549 Washington-blvd.

MARRIED PASSENGER; JUST
ow overhauled and is in fine condition;
brown cord tires; car can be seen and trie
ress K F 207, Tribune.

HIGHEST CASH PRICES PAID FOR SERV-
iceable cars. Immediate action. Spot cash.
ERWIN GREER AUTOMOBILE COMPANY,
1613-15 Wabash-av. Phone Calumet 4600.

1-3 CASH, BAL. IN ONE YEAR. NO EX-
tras, any make of car. Address X 53, Tri-
une.

SPOT CASH FOR ROADSTER OR LIGHT
touring car. Calumet 806.

WANTED—AUTO; PART CASH; SECURE
balance; make offers. Address P 471, Tribune.

WANTED—5 PASS. FORD FOR CLASSY $0
p., rdstr., A1 cond. 1611 Prairie.

SPOT CASH FOR YOUR FORD. PHONE
Rockwell 876. L. SIMA, 3564 Ogden-av.

SPOT CASH OR SELL ON COMMISSION.
2906 So. Halsted. Phone Wentworth 2906.

CASH OR SELL ON COMMISSION. AUTO
ge, 1741 W. Madison-st., in rear.

WANTED—5 PASS. CAR; NOT OVER $175
cash; describe fully. Address O 481, Tribune.

SPOT CASH FOR YOUR FORD; NO DELAY.
2726 W. North-av.

ROADSTER OR SPEEDSTER; STATE FULL
particulars. Address P 54, Tribune.

MOTOR TRUCKS TO RENT.

HARVEY TRUCKS, 1¼ TO 5 TONS; TO RENT
and for sale; new trucks; prompt service;
night or day. Harvey Motor Truck Works. City
phone Wabash 6062. 438 S. La Salle-st.

3 TON STAKE BODY TRUCK TO RENT.
Phone Belmont 9422. Low rates.

FOR SALE.

FOR SALE—250 IRON LOCKERS, 1318 W.
Lake-st. Ph. 422 Monroe.

AUTOMOBILES—GASOLINE.

STEARNS CARS

Stearns limousine, good condition, $400.
Stearns limousine, 7 pass., elec. lgts.
Abbott Detroit coupe, good condition,

White coupe, good condition, $1,100.
National 5 pass. touring, $500.
American traveler coupe, $600.
Automobile sedan, $1,150.
Coupe, winter and open body, 7 pass.,

Locomobile 4 cyl. toy tonneau, fully
$900.
Studebaker Dayton 7 pass., $250.
Ohio 4 cyl. 7 pass., painted, seat covers,

Mitchell 5 pass., $450.
Columbus electric, new batteries and

BODIES.

for Stearns.....$175
for 1915 Stearns, 7 pass.....350
for 1915 Stearns, 5 pass.....300
for 1913 Stearns, 7 pass.....100
for 1912 Stearns, 5 pass.....50

STEARNS

-Wabash-av. Calumet 100.

CLEARING SALE.

SELL AT ONCE THESE REAL
BARGAINS.

CARS WITH STARTERS AND ELECTRIC LIGHTS.

1916 6 cyl. 5 pass. Kissel touring, painted..$950
1916 6 cyl. 5 pass. Kissel touring, painted... 800
1916 6 cyl. 5 pass. Kissel touring, painted... 700
1916 6 cyl. 5 pass. Kissel touring, painted... 600
1916 6 cyl. Velie roadster 450
1916 4 cyl. 5 pass. Velie touring 400
1916 6 cyl. Silent Knight-Stearns 500

These cars in addition to being repainted have been overhauled; fine shape.

CARS WITHOUT STARTERS.

1914 6 cyl. 5 pass. Kissel touring, painted..$500
1914 6 cyl. 5 pass. Kissel touring 450
1914 6 cyl. 5 pass. Kissel touring 400
1913 6 cyl. 5 pass. Kissel touring 300
1913 4 cyl. 5 pass. Maxwell touring.
1913 4 cyl. Cartercar roadster 200
1913 4 cyl. Velie roadster 250

Open and Sedan cars on display at 2447 Michigan-av.

1913 Alco Touring

1913 four cylinder Alco equipped with Gray & Davis generator, electric lights, Firestone demountable rims, Stewart vacuum system, Zenith carburetor; in first class mechanical condition; paint good, tires good, one extra tire and rim; will sacrifice for cash; owner must leave town. WM. BINZ, 1425 Lawley-av. Normal 2720.

1912 PIERCE ARROW 48 SEVEN PASSEN-
ger limousine car; paint Brewster green;
ior is in fine shape; in excellent con-
ion; equipment complete; five passenger
body included with outfit; a high grade
r; unusual value at $1,600 cash. Telephone
Harrison 960.

DISTRIBUTOR OF STUDEBAKER SIX AT ONCE.

Can make immediate delivery of some well matched teams among good gentle driving horses and
This stock is for sale at
Thompson's Feed Co., 1231 Ran

AUTOMOBILES—GASOLINE.

1914 5 PASS. KISSEL TOURING, PAINTED
top, horned; will sell cheap for cash.
1054 W. Chicago-av. Humb. 1

1913 FOUND PONY AND OUTFIT; MUST
take it; is an excellent trap
Call 3500 Michigan-av.

1914 BUILT, GUARANTEED, USED CARS;
standard makes; cheap; payments.
Open 9 to 6. Clark-st. Superior 6321.

CHEVROLETS, ALL MODELS, IMMEDIATE
delivery; full line; take used cars in trade.
2120 Michigan-av. Calumet 863.

1914 MARMON MOTOR CAR CO. 118 E. 83D-ST.
Phone 1858. High Grade Cars, $650 to $1,050.
Special offer this week. See us.

1914 RED PIERCE ARROW CAR, 6-48,
7 pass. touring; in A1 condition; very reasonable.
Pierce Garage, 3116 Broadway.

FORD, MOON CAR IN GOOD CONDITION,
$200. Call bet. 5 and 7, evenings.
1 Thirty-first. Edgewater 2454.

REPAIRS—USED CARS. EXCHANGE MO-
TOR CO., 2228 Michigan-av. Calumet 4468.

1914 STEAMER USES KEROSENE
fuel. Can you beat it? STANLEY MO-
CARRIAGE CO., 2101 Indiana-av.

1914 BUICK 7 PASSENGER CAR;
sell or trade for diamonds. Ad-
K 841, Tribune.

1914 STUDEBAKER LIGHT FOUR,
ly overhauled and is in fine condition; new
brown cord tires; car can be seen and trie
ress K F 207, Tribune.

WILL TRADE A CAR, NEW OR
on easiest terms obtainable; place
order now; prices going up; deliveries
ard 1 and 2. Tribune Drive.

1914 OVERLAND CARS, $650, CASH OR
payments; easy terms. Lewis Auto Sales Co.,
Crawford-av., Overland Distributers.
Sunday service.

WE CARRY ALL MODELS OF USED
Hicks; these cars are rebuilt, guaranteed,
service extended. CHICAGO AUTO
SALES CO., 1424 Michigan-av.

1913 OAKLAND, 4 CYLINDER 4 NEW
tire and first class mechanical condition.
COLE MOTOR CO., Cal. 2323.
2126 Michigan-av.

1913 ROAMER COUPE,
tires.....$600

BIRD-SYKES CO.,
2216 Michigan-av. Calumet 4946.

CHALMERS 6-30, 1916, USED, 200 MILES;
for sale cheap; will take used Ford in ex-
change. 3040 S. Crawford-av., Overland Dis-
tributers.

1915 PREMIER 5 PASS., 6 CYL.; GOOD AS NEW;
a fine condition; $800. Hotel Grant. Ran-
dolph 1700. Ask for Mr. Fleming.

1913 FORD TOUR.—GUARANTEED TO BE IN
perfect cond.; newly painted; best cash of-
fer takes it. Normal 7060. SHAPERA.

1913 TAKE-OFF 1913 DETROIT 6 PASS.
extra tire; used very little; big bargain; cash
or terms. 3309 W. North-av.

1913 FORD TOURING CAR, $350; VELIE
roadster, $300; touring, like new, $675.
2742-44 Calumet. Oakland 2792.

BUYS A BEAUTIFUL NEW DORT CAR.
PEARSON-BUICK MOTORS CO., 2815 Mich.-
av. Calumet 1424. Dort distributors. Open Sun.

1913 TAKES DANDY ELMORE ROADSTER;
complete; fine condition; newly painted.
CHANDLER MOTOR CO., 22d and Mich.-av.

1913 JEFFREY SIX AT ONCE;
car overhauled and in excellent condi-
Phone Wellington 8150. MR. HUNT.

1913 E. M. F. AUTOMOBILES AND CHANDLERS.
2126 Michigan-av. Phone Calumet 5109.

1913 CARS FOR SALE. $175 UP; FINE
cars cheap; cash or time. Ad-
K 844, Tribune.

1913 FORD—BARGAIN IN STANDARD CARS;
Maxwell, Chevrolet, 1915 or later;
state price. Address P 631, Tribune.

1913 STUDEBAKER 4 PASS. TOURING;
fine condition; price $850; worth $1,250; cash
terms. Chalmers Motor Co., 22d and Mich.

1913 AUTOMOBILE, 6 CYL., LATE MODEL, LIKE
new; will sell at bargain, cash, or consider
motor part payment. Address T 397, Tribune.

1913 FIVE PASSENGER "WHITE" ROAD-
ster; in excellent mechanical condition. A
bargain.
CHICAGO, 2635 Wabash-av. Calumet 5311.

1913 STUDEBAKER 6, COUPE; SPLENDID
condition; fully equipped; $1,250 cash, or
terms. CHALMERS MOTOR CO., 2567 Mich.-av.

AUTOMOBILES—ELECTRIC.

DO YOU WISH TO AVAIL YOURSELF OF A
real bargain in an electric car? Circum-
stances require that I sell my $2,900 Ohio Elec-
tric; new tires; new battery; new paint; uphol-
stery like new; genuine leather; mahogany fur-
nishings; Just overhauled by responsible company. Car
at L. V. Garage, 2836 Broadway. Phone MRS.
GOODMAN, Wellington 9883.

OHIO ELECTRIC.
Just made a trade on a double drive late
model car; has new batteries, repainted, slight-
ly used; has blue leather upholstery; everything in fine shape; can't be told from a new
car; want to sell; don't need all cash; or would
consider a gasoline car as part payment.
Address H X 250, Tribune.

REBUILT RAUCH & LANG ELECTRICS.
Rebuilt Baker electrics.
Also attractive bargains in other makes.
Same guarantee as on new cars.
Free monthly inspection service.
THE RAUCH & LANG-BAKER CO.,
1549 Michigan-av. Calumet 4712.

REBUILT ELECTRIC CARS.
ALL STANDARD MAKES.
REDUCED PRICES.
REPRESENTATIVES GUARANTEED.
ANDERSON ELECTRIC CAR CO.,
MAIN DETROIT ELECTRIC DEALER.
2416 MICHIGAN-AV. CALUMET 4789.

DOUBLE DRIVE OHIO—
Late model car; leather upholstery; just re-
finished; new battery; looks like a new car.
Here is a big value for a quick buyer. Let me
show you the car. M. J. RIEDY, 1017 Davis-
st., Evanston. Phone Evanston 5324.

AUTOMOBILES WANTED.

WANTED—ELECTRIC OR GASOLINE AUTO
as part payment on two fine 3-room apartment
tenants in Grif; old bearing cherry, pear
and apple trees; lot 50x165; gas, sewer; two
chicken houses and yards. Address P 464, Tri-
bune. OR ALICE C. ABT at 5054 Neva-av., Nor-
wood Park, on Northwestern R. R., near end
Milwaukee-av. car line.

HIGHEST CASH PRICES PAID FOR SERV-
iceable cars. Immediate action. Spot cash.
ERWIN GREER AUTOMOBILE COMPANY,
1613-15 Wabash-av. Phone Calumet 4600.

1-3 CASH, BAL. IN ONE YEAR. NO EX-
tras, any make of car. Address X 53, Tri-
bune.

SPOT CASH FOR ROADSTER OR LIGHT
touring car. Calumet 806.

WANTED—AUTO; PART CASH; SECURE
balance; make offers. Address P 471, Tribune.

WANTED—5 PASS. FORD FOR CLASSY $0
p., rdstr., A1 cond. 1611 Prairie.

SPOT CASH FOR YOUR FORD. PHONE
Rockwell 876. L. SIMA, 3564 Ogden-av.

SPOT CASH OR SELL ON COMMISSION.
2906 So. Halsted. Phone Wentworth 2906.

CASH OR SELL ON COMMISSION. AUTO
ge, 1741 W. Madison-st., in rear.

WANTED—5 PASS. CAR; NOT OVER $175
cash; describe fully. Address O 481, Tribune.

SPOT CASH FOR YOUR FORD; NO DELAY.
2726 W. North-av.

ROADSTER OR SPEEDSTER; STATE FULL
particulars. Address P 54, Tribune.

AUTO ACCESSORIES, REPAIRING.

WE WILL PAINT 50
FORDS.
FOR $10 EACH.

BOULEVARD AUTO PAINT SHOP,
1715 Michigan-av., rear. Calumet 4286.

FOR FORDS
" QUALITY " COMMERCIAL BODIES.
15 STYLES TO SELECT FROM.
" QUALITY " SALES CO.,
1544 MICHIGAN-AV.
PHONE CALUMET 2961.

DELCO SYSTEMS.
Magnetos repaired by factory experts.
MOTOR CAR SERVICE CO.,
4060 Lake Park-av. Drexel 722.

NEW AUTOMOBILE BODIES, LIMOUSINES,
coupes, touring and delivery models. $25 up.
TIMES SQUARE AUTO CO.,
1210 Michigan-av.

AUTO REPAIRING AND OVERHAULING
carburetor; ignition expert. Crown Moto-r Co., 1303 Jackson-blvd. Haymarket 6005.

GET YOUR AUTO PAINTED BY THE
West Side Auto Painting Co., 1813 Park-av.,
for $15 and up. Phone Seeley 1093.

800 MOTSINGER AUTO SPARKERS. BRAND
new. For sale cheap if taken quick. Frank
Parker, 514 N. La Salle.

FOR SALE—1914-1915 TOURING BODIES;
perfect shape; cheap. Auto Trimming &
Painting Co., 2532 Cottage Grove.

WE TEAR AUTOMOBILES DOWN AND
sell the parts; over 100 makes in stock; tires
cheap. 1502 Wabash-av. Calumet 482.

HAVE US OVERHAUL YOUR CAR; ALL WK.
guaranteed. Annex Garage, 5220 Broadway.

HIGH GRADE FORD COM. BODIES, 50
styles, reas. Grif, 1014 Orleans. Sup. 1329.

FORDS PAINTED, $12. KINNEY SAUTO &
PAINT SHOP, 2062 Prairie-av. Calumet 4444.

WANTED—RACING BODY TO FIT 5 PASS.
Staver chassis. 1542 Sherwin-av.

AUTOMOBILES WANTED.

WANTED—E. M. F. TRIC OR GASOLINE AUTO
as part payment on two fine 3-room apartment
tenants in Grif; old bearing cherry, pear
and apple trees; lot 50x165; gas, sewer; two
chicken houses and yards. Address P 464, Tri-
bune. OR ALICE C. ABT at 5054 Neva-av., Nor-
wood Park, on Northwestern R. R., near end
Milwaukee-av. car line.

BUSINESS CHANCES.

A CAREFULLY SELECTED LOT OF STAND-
ard makes of used cars covered by our guar-
antee. Cash or easy terms.
1914 Cadillac touring car, electric starter..$ 750
1914 Cole Roadster, electric starter..... 575
1914 Marmon touring car, electric starter. 1,400
1916 New Era touring car, electric starter 575
1915 Reo touring, electric starter..... 600
1915 Briscoe touring, electric starter..... 425
1916 Reo touring, electric starter..... 550
1916 Apple touring, electric starter..... 1,170
ERWIN GREER AUTOMOBILE COMPANY,
1613-15 Wabash-av.

WRITE FOR THE
SPRING BOOKLET
OF USED CARS.
MARMON CHICAGO COMPANY.
2450 MICHIGAN-AV. CALUMET 5606.

5 PASS. "1914 LOCOMOBILE SIX."

6 wire wheels, seat covers, and full equip-
ment; car run less than 5,000 miles; recently
repainted; car in best of condition throughout;
reasonable price. Address owner, E L 423,
Tribune. Phone Wellington 6459.

1909 PACKARD 18 CHASSIS, MOUNTED
with 1910 7 pass. Limousine body; springs
just renewed; demountable rims; extra tire and
rims, speedometer and clock; a good, serv-
iceable car and a bargain at our price of $650.
Inq. 286. Ask for bulletin of other cars.
PACKARD MOTOR CAR CO. OF CHICAGO,
Michigan-av. and 24th-st. Ph. Calumet 4818.

CASH OR EASY PAYMENTS:
Chevrolet tour., $350; Ford roadster $250.
Falcar tours., $200; Crow roadster, $250.
Krit speedster, $200; Peerless limousine, $900.
Case touring $350; Detroiter roadster, $300.
If you are looking for a good bargain call
in and see us. 2535 N. Sacramento-av.
Marion, Chevrolet, and Stutz distributors.

GOOD USED
FORDS AND DODGES.
FORDS AND DODGES.
FORDS AND DODGES.
OTHER STANDARD CARS.
DASHIELL MOTOR CO.,
DODGE BROTHERS MOTOR CARS,
2412 MICHIGAN-AV.

JULIUS DEBITS.
4548-50 Washington-blvd. Garfield 6086.
1915 Buick tour....$700 1913 Maxwell $450
1914 Buick tour.... 475 1914 Buick roadstr 550
1915 Paige..... 625 1914 Studebaker 450
Elec. starters overhauled and repainted.

CHALMERS LIGHT FOUR CYLINDER
touring, A1 mechanical condition, top and
paint like new, jiffy curtains, good tires, de-
mountable rims, $275. Guaranteed.
King Motor Co., 2429 Michigan-av. Calu. 8771.

COLE, 1918. 50 H. P., 5 OR 7 PASS., EL-
lights, starter, good tires, A1 mech. cond.,
run 12,000 mi. Trade or cash. Terms to re-
sponsible party. W. M. BROWN, R. 805, 32 S.
Wabash.

MUST SACRIFICE MY OVERLAND TOUR-
model 79; speed, starter and lights; run 8,500
mi.; cost $1,165; cheap for cash. Will take
$425 or best offer. Act quick. Ph. Wentworth
3615.

GOOD USED CAR FOR SOME ONE, $475;
Velie, 40 horse, 5 passenger touring car; in
exceptional good order; must be seen to be ap-
preciated; a beauty; new tires, extra tires, and
5 tubes; looks like new. 1735 North Ash-
land-av.

SNAP—1912 5 PASS. COLE, FULLY EQUIP-
ped with good tires, good paint, and in fine
class mech. condition. Will sell cheap for
quick sale. MORTIMER, 1631 Mich.-av. Cal.
1061.

DODGE TOURING CAR, ALMOST LIKE
new, fully equipped and in nfle order; will
sell at low cash price or give some party a re-
sponsible party; a bargain. Address K O 217,
Tribune.

1916 OVERLAND, 5 PASS., COST $770;
brand new, never used; perfect condition;
must sacrifice for cash. Phone Sunday a. m.,
Superior 4740.

STUDEBAKER AND MAXWELL CARS, IM-
mediate delivery; old cars taken in trade;
time payments. North-av. Motor Sales Co.,
3309 W. North-av. Albany 483.

PREMIER 1914, 7 PASS. TOURING CAR;
fine mechanical condition; full equip-
ment; $700. Consolidated Car Co.; 2436 Mich-
igan-av.

1915 OVERLAND, MODEL 80, TOURING
car, extra winter top, $500.
LOUIS GEYLER CO.,
2500 Michigan-av. Cal. 3225.

AUTOMOBILES—ELECTRIC.

DO YOU WISH TO AVAIL YOURSELF OF A
real bargain in an electric car? Circum-
stances require that I sell my $2,900 Ohio Elec-
tric; new tires; new battery; new paint; uphol-
stery like new; genuine leather; mahogany fur-
nishings; Just overhauled by responsible company. Car
at L. V. Garage, 2836 Broadway. Phone MRS.
GOODMAN, Wellington 9883.

OHIO ELECTRIC.
Just made a trade on a double drive late
model car; has new batteries, repainted, slight-
ly used; has blue leather upholstery; everything in fine shape; can't be told from a new
car; want to sell; don't need all cash; or would
consider a gasoline car as part payment.
Address H X 250, Tribune.

REBUILT RAUCH & LANG ELECTRICS.
Rebuilt Baker electrics.
Also attractive bargains in other makes.
Same guarantee as on new cars.
Free monthly inspection service.
THE RAUCH & LANG-BAKER CO.,
1549 Michigan-av. Calumet 4712.

REBUILT ELECTRIC CARS.
ALL STANDARD MAKES.
REDUCED PRICES.
REPRESENTATIVES GUARANTEED.
ANDERSON ELECTRIC CAR CO.,
MAIN DETROIT ELECTRIC DEALER.
2416 MICHIGAN-AV. CALUMET 4789.

DOUBLE DRIVE OHIO—
Late model car; leather upholstery; just re-
finished; new battery; looks like a new car.
Here is a big value for a quick buyer. Let me
show you the car. M. J. RIEDY, 1017 Davis-
st., Evanston. Phone Evanston 5324.

BUSINESS CHANCES.

AUTO SPECIALTY—EST. BUS., GOOD MAIL
order repeater; half int. with position. $2,500.
Address P 215, Tribune.

BARBER SHOP—BEST LOC., NORTH SIDE,
trans. corner, 5 yr. lease, 5 chairs; very rea-
sonable. Address S 250, Tribune.

BEAUTY PARLOR, UP TO DATE, ESTAB.
trade; best location in Hyde Park; near 5
hotels; $300; part cash; terms; reas. rent; good
reasons for selling. 5944 Cornell-av.

BILLIARDS, CIGARS—1ST CLASS STORE;
live locality, Kenwood; 7 tables; suitable bu-
ber shop. Address O 423, Tribune.

BUSINESS WANTED—ANY STANDARD
line; will exchange real estate land or real
estate securities for quick deal. Address B
807, Tribune.

BUSINESSES—OF ALL KINDS SOLD.
Consult reliable concern; buyers save time.
U. S. Bus. Exch., 105 W. Dearborn. Rand. 6766.

BUTCHER, EGGS, COFFEE, TEA—PROMI-
nent fruit store, State-st., wants to rent space;
excellent location; large business. Address
K H 569, Tribune.

CAPITAL—I WANT TO TALK TO A BIG,
BROAD GAUGED MAN WITH $25,000
CASH CAPITAL AS BIG DISPOSAL; I AM
INTERESTED ACTIVELY IN MANAGE-
MENT AND FINANCIALLY BY OWN IN-
VESTMENT IN THREE SUCCESSFUL ALLIED
MANUFACTURING BUSINESSES IN
SOUTH. CAPITAL WILL HAVE ABSO-
LUTE PROTECTION AND ACTIVE PARTI-
CIPATION IN MANAGEMENT WEL-
COMED; GENERAL SALES OFFICE OF
PRODUCTS IN CHICAGO; WILL ONLY
DEAL WITH PRINCIPALS. W. S. KOLECZY.

CAPITAL — I AM LOOKING FOR A
strictly straightforward, high class business proposi-
tion and will invest $25,000 to $50,000 each take
an active part. If business develops, can fur-
nish additional capital, and, therefore, want
control, or at least 50 per cent; proposition must
stand a thorough investigation; no attention to
blind answers or brokers. Answers must give
some details. Correspondence confidential. Ad-
dress P 434, Tribune.

CAPITAL FURNISHED—SEE US TO SELL
or buy stocks or bonds. We prove a corpora-
tion's ownership of property exactly as de-
scribed before delivery. C. FRANK TAYLOR
CO., 405 W. Monroe-st.

CAPITAL WANTED—FOR BEST EVER-
sharp pencil ever made; 2 models; one now
selling for 5 cts. at good profit; investor can
manage. Geo. B. Bergen, Highland Park, Ill.

CAPITAL WANTED—CONDITIONS COM-
pel sacrifice of stock interest splendid going
manufacturing and mail order business; in lots of
$1,000 and upward. Address P 463, Tribune.

CAPITAL CAN BE SECURED WITH A
good prospectus. Let me write yours; 14
years experience. Address H L 227, Tribune.

CAPITAL—PAPER MILL PROFITABLE
safe; will accept sums $500 and upwards; get
particulars. Address S 186, Tribune.

CARPENTER SHOP—FOR SALE—EQUIP.
with machines; located in one of the best sub-
urbs; established eight years; busy season will
soon be open; $1,000 required; sickness reason
for selling. Don't answer unless you have the
amount or equity. Address O 452, Tribune.

CIGAR STORE FOR SALE—DOING GOOD
business; cheap. Call 640 N. State. See
Mr. Patterson.

CIGAR STAND—LARGE OFFICE BLDG.
near loop; money maker; only $400. Call
140 S. Dearborn-st., Rm. 1805.

CIGAR STORE, ICE CREAM PARLOR—
good location; on car line. Address O 822,
Tribune.

CIGAR, PERIODICAL STORE—BEST LOC.;
sacrifice for cash. 2106 Indiana.

CIGAR STORE—FOR SALE—BEST LOCA-
tion, South Side; no competition; established
ten years. Address P 476, Tribune.

CONF. AND ICE CREAM PARLOR—GOOD
bus. loc. for live party; all new fixtures; no
agents. Address K B 74, Tribune.

CONTRACTOR'S ENGINEERS LICENSED
in Ill. wish to join forces with going general
contracting and building business to take an
interest in the business and give active serv-
ices to the same. Interview to be arranged
by letter. Address K J 476, Tribune.

COUNTRY STORE—N. AND S. SOUTHERN
Ill.; groc., notions, etc. Address P 298, Tri-
bune.

DELICATESSEN—BEST LOCATION, NEAR
4 family hotels; no competition; meat slicer,
computing scales; strictly up to date; terms if
desired. 3020 Michigan.

DELICATESSEN AND GROCERY—FINE STOCK
and fixtures; up to date store; electric sign;
cheap rent; steam. 2446 Van Buren.

DELICATESSEN, GROCERY—NORTH SIDE;
good location; cheap if taken now. Sup. 103.

DELICATESSEN STORE FOR SALE—FINE
location. 5805 W. Chicago-av.

DENTAL OFFICE — ON CORNER OF VAN
Buren and Wabash; fine location and long
lease. 229 S. Wabash-av., Room 1.

DENTIST'S OFFICE—FOR SALE—WITH
established practice; cheap; dentist must give
up practice, due to sickness. Phone Kenwood
1425.

DRUG STORE—FOR SALE—SELL FOR
$2,200; ten squares to nearest store. Are sell-
ing one of ill health. Address MOTE &
KNEALE, 3401 W. Michigan-st., Indianapolis,
Ind.

DRY GOODS, LADIES' AND GENTS' FUR-
nishing store—Running business; good neigh-
borhood; a splendid opportunity; long lease if
desire; invoice stock and fixtures
about $7,500. Address O 307, Tribune.

EMPLOYMENT AGENCY—AVERAGING $15
daily receipts; $2 daily expenses; opportu-
nity for small capital. Address K K 584,
Tribune.

GARAGE WANTED—I WANT A GOOD GA-
rage, already established; 40 to 60 cars; will
pay cash. Address K C 646, Tribune.

GARAGE AND REPAIR BUS.—PAYING;
must sell; invoice $5,000. 4827 Lincoln, Tribune.

GROCERS, RESTAURANT, CONF. OWNERS
—If you want your business sold quick see me;
am dealing with Greeks who buy and pay cash.
M. MATSOS, 4609 Ashland-av. Phone Yards 2815.

GROCERY, DELICATESSEN, CIGAR, TO-
bacco, and Candy Store—Fine oak fixtures;
doing good bus.; 4 light living rms.; entire rent
$20; good reason for selling. 4201 Ogden-av.

GROCERIES, DELICATESSEN — UP TO
date; estab. store; 4 living rms. Armitage
6093.

GROCERY, DELICATESSEN, SCHOOL SUP-
Notions, Candies, Ice Cream—Good chance
for young couple. Address P 299, Tribune.

GROCERY, DELICATESSEN AND FISH
store—Good stand; rent reasonable; reasons
for quick sale. Phone Midway 3360.

FOR SALE—COLUMBUS ELECTRIC, NEW
BATTERIES, NEW TIRES; $100. 1516 N.
Clark-st.

WOODS CHAIN DRIVE CAR AND LEATH-
er upholstery, in good shape; bargain for
cash. Ph. Humboldt 1050. 1880 Fullerton-av.

FOR SALE—CHICAGO ELEC. PASS.
forward drive, newly painted tires and bat-
teries in fine cond.; bargain. West 8204.

AUTO ACCESSORIES, REPAIRING.

WE WILL PAINT 50
FORDS.
FOR $10 EACH.

BOULEVARD AUTO PAINT SHOP,
1715 Michigan-av., rear. Calumet 4286.

FOR FORDS
" QUALITY " COMMERCIAL BODIES.
15 STYLES TO SELECT FROM.
" QUALITY " SALES CO.,
1544 MICHIGAN-AV.
PHONE CALUMET 2961.

DELCO SYSTEMS.
Magnetos repaired by factory experts.
MOTOR CAR SERVICE CO.,
4060 Lake Park-av. Drexel 722.

NEW AUTOMOBILE BODIES, LIMOUSINES,
coupes, touring and delivery models. $25 up.
TIMES SQUARE AUTO CO.,
1210 Michigan-av.

AUTO REPAIRING AND OVERHAULING
carburetor; ignition expert. Crown Moto-r Co.,
1303 Jackson-blvd. Haymarket 6005.

GET YOUR AUTO PAINTED BY THE
West Side Auto Painting Co., 1813 Park-av.,
for $15 and up. Phone Seeley 1093.

800 MOTSINGER AUTO SPARKERS. BRAND
new. For sale cheap if taken quick. Frank
Parker, 514 N. La Salle.

FOR SALE—1914-1915 TOURING BODIES;
perfect shape; cheap. Auto Trimming &
Painting Co., 2532 Cottage Grove.

WE TEAR AUTOMOBILES DOWN AND
sell the parts; over 100 makes in stock; tires
cheap. 1502 Wabash-av. Calumet 482.

HAVE US OVERHAUL YOUR CAR; ALL WK.
guaranteed. Annex Garage, 5220 Broadway.

HIGH GRADE FORD COM. BODIES, 50
styles, reas. Grif, 1014 Orleans. Sup. 1329.

FORDS PAINTED, $12. KINNEY SAUTO &
PAINT SHOP, 2062 Prairie-av. Calumet 4444.

WANTED—RACING BODY TO FIT 5 PASS.
Staver chassis. 1542 Sherwin-av.

AUTOMOBILES WANTED.

WANTED—E. M. F. TRIC OR GASOLINE AUTO
as part payment on two fine 3-room apartment
tenants in Grif; old bearing cherry, pear
and apple trees; lot 50x165; gas, sewer; two
chicken houses and yards. Address P 464, Tri-
bune. OR ALICE C. ABT at 5054 Neva-av., Nor-
wood Park, on Northwestern R. R., near end
Milwaukee-av. car line.

BUSINESS CHANCES.

MILLINERY AND CORSET SHOP—FOR
Sale—Well est.; good location; fancy reas.;
account illness; 6166 Lincoln-av., nr. Carmen.

NAME PLATE, MACHINE SIMPLEX; GOOD
condition; bargain, $25; cost $150. HOW-
ARD, Printer, 2800 S. State-st.

PERIODICAL CIGAR STORE, LAUNDRY
Birch., opp. "L" sta.; absolutely no rent;
quick deal. 207 E. 43d-st.

PLUMBING SHOP—GOOD JOBBING TRADE;
N. W. side. Address T 509, Tribune.

POPCORN-PEANUT STAND — PORTABLE
sidewalk machine; season just opening; pay-
ing business. 327 North-av.

POPCORN STORE, NR. 8 THEATERS. BARG.
$600 cash. Address H N 66, Tribune.

PRINTING PLANT—ESTABLISHED; IN-
side loop; four presses; power cutter. Ad-
dress T 226, Tribune.

PRINT SHOP—WANTED—$100 CASH, BAL-
ance payments. Address S 313, Tribune.

REAL ESTATE, RENTING AND INSUR-
ance business for sale; old established; good
paying; investigation solicited. Phone Gar-
field 5007.

RESTAURANT, ICE CREAM PARLOR, CON-
fectionery and News Room For Sale—Lo-
cated on the Cannon Ball and Starved Rock
trail, in town of 3,500. A good established
business, and will sell at a bargain. The only
news agency in town. Address S. H. BROWNE,
Sandwich, Ill.

RESTAURANT—NEAR L. STA.; ROOMING
house; nearly new furns. Can after 6 p. m. Flat
1, 4401 Indiana-av.

RESTAURANT—FOR SALE—DOING FINE
business; located near Beery & Roebuck; sell-
ing on account of sickness. 7 S. Kedzie-av.

RESTAURANT—GOOD LOC. UNDER FORE-
closure, fully equipped. 707 N. Clark.

ROOMING HOUSE—A BARGAIN; 15 ROOMS;
good furn.; acct. sickness. 1466 W. Ohio.

Millinery

The smartest hats produced this season—the very personification of "Chic" itself. It will be a revelation to you to find that such captivating creations can be found in extensive variety without lessening the individuality of each hat.

Priced at $10 and Up

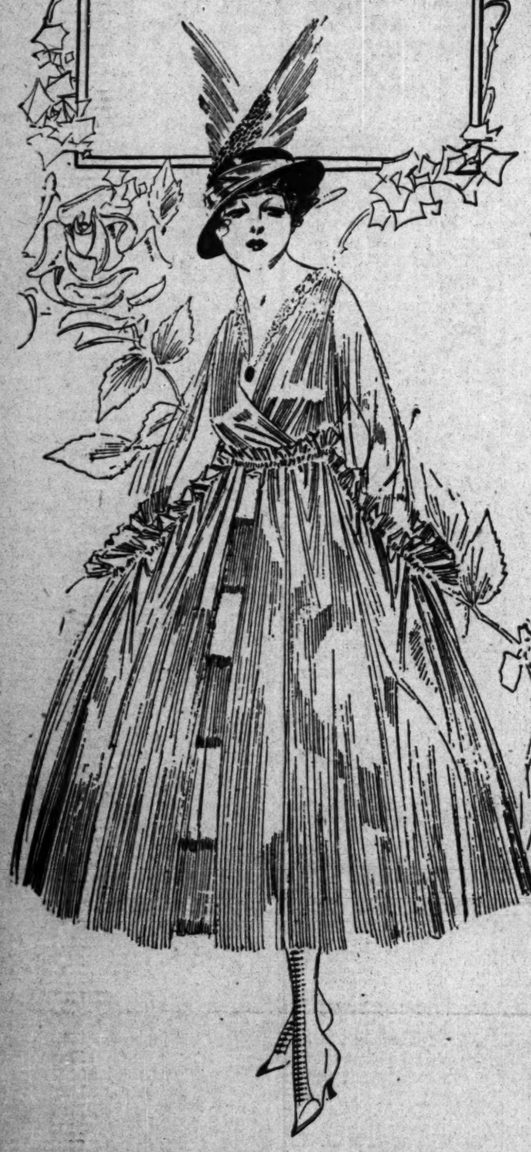

Blum's

SMART WEAR for WOMEN

CONGRESS HOTEL AND ANNEX — 524 MICHIGAN BOUL.

"Chic"

"Avoir le chic"—"to have the knack of style," "possessing brilliant dress technique"—this indeed is the one great thought of Fashion, and nowhere else is it so beautifully exemplified as at Blum's.

The smartness and magnificence inherent in that one beloved word, "Chic," is here to please your utmost demands. Our Springtime displays are unreservedly irresistible.

Blouses

Georgette crepes with fine tuckings; tastily embroidered in self-colors; also an exceptionally smart collection of chiffon blouses suitable for afternoon wear with your tailored suits. You will be surprised at the individuality displayed in every blouse shown here. They are very moderately priced.

Smart afternoon frock of fancy striped silk, with two "chic" peg-top "pool" pockets, making it really one of the most unique frocks of the season..... **$65**

Frock of fancy plaid chiffon with graduated bands of velvet. One of "Jenet's" masterpieces this season. Splendid for afternoon & dinner wear **$95**

Gown for "danse" or evening wear. Pink chiffon taffeta, beautifully embroidered in black beads with large black rose finishing off drape on side. One of the smartest frocks shown in our shop..... **$95**

Note the lines of this stunning tailor-made suit, designed and created in our own workrooms. Material of dark navy blue Poiret twill—extremely narrow shoulders and tight fitting sleeves..... **$95**

Suit in black and white check velour cloth or navy blue gabardine. Note the swagger way the coat fastens, also the unusual collar and cuffs. Very smart—"Chic" is most descriptive of this suit..... **$65**

FROCKS—Suitable for street and afternoon wear. A smart collection to choose from, including georgette crepes, taffetas, as well as serge and georgette combination dresses. You will be agreeably surprised at the beauty of these frocks at only..... **$35**

COATS—Nowhere else will you find such a complete selection of wraps. Soft, luxurious Bolivia cloths in wonderful colorings; also velour de laine, as well as other numerous foreign fabrics. We feature especially four different models at..... **$65**

SUITS—Black-and-white, brown-and-white, and various other color combinations in checks. Same come in velour cloths, which this season are exceptionally smart. A beautiful collection, which is sure to please you, is ready for your approval at..... **$50**

FROCKS—for afternoon and dinner wear. Seldom have we been able to show you as handsome a collection as this. The styles, materials and colorings are fascinating. There is a strength of attractiveness about them that makes them a very special lot at..... **$65**

GOWNS—for evening wear. Especially appropriate for dancing. Some beautiful ideas displayed in tulles, nets and brocades. Every gown in this collection can be described only by the word "Chic." Specially priced at..... **$95**

SUITS—that are making new and permanent patrons for us daily. Exclusive models which are designed and created in our own workrooms. Individuality is the keynote throughout. Wide assortment of materials and colors to select from. You must see these suits to realize what a perfect suit really is..... **$95**

COATS—in gabardines, velour cloths, and the various soft pile fabrics so popular this season. This collection presents exceedingly attractive models in all the new colors, as well as large or small checks, very moderately priced at..... **$40**

SUITS—Some very unique ideas for your approval in this collection. Serge and silk combinations, all-silk, and some very smart Poiret cloth suits. The tailoring and linings in these suits are truly beautiful. Specially priced at..... **$75**

Coat of soft, luxurious imported Bolivia cloth, an extremely smart wrap for street, afternoon and motoring. Adaptable for most any occasion. Comes in beautiful colorings, **$95**

Our merchandise is delivered in our own automobiles on hangers in dustproof bags so that you may rest assured there will be no annoying wrinkles.